C.1070

26

MENUS PROPOS

PIÈCES POUR LE PIANO

DÉDIÉES A

ses Anciens Élèves du Conservatoire National de Musique

PAR

R. BAILLOT

Professeur de la CLASSE d'ENSEMBLE INSTRUMENTAL

1880

Prix : 6f net

OP. 37

PARIS.

RICHAULT & Cie

ÉDITEURS

4, BOULEVARD DES ITALIENS, AU PREMIER

2211

A Madame KISSEL, née DOUMERGUE.

26 MENUS PROPOS

R. BAILLOT.

LE MATIN.

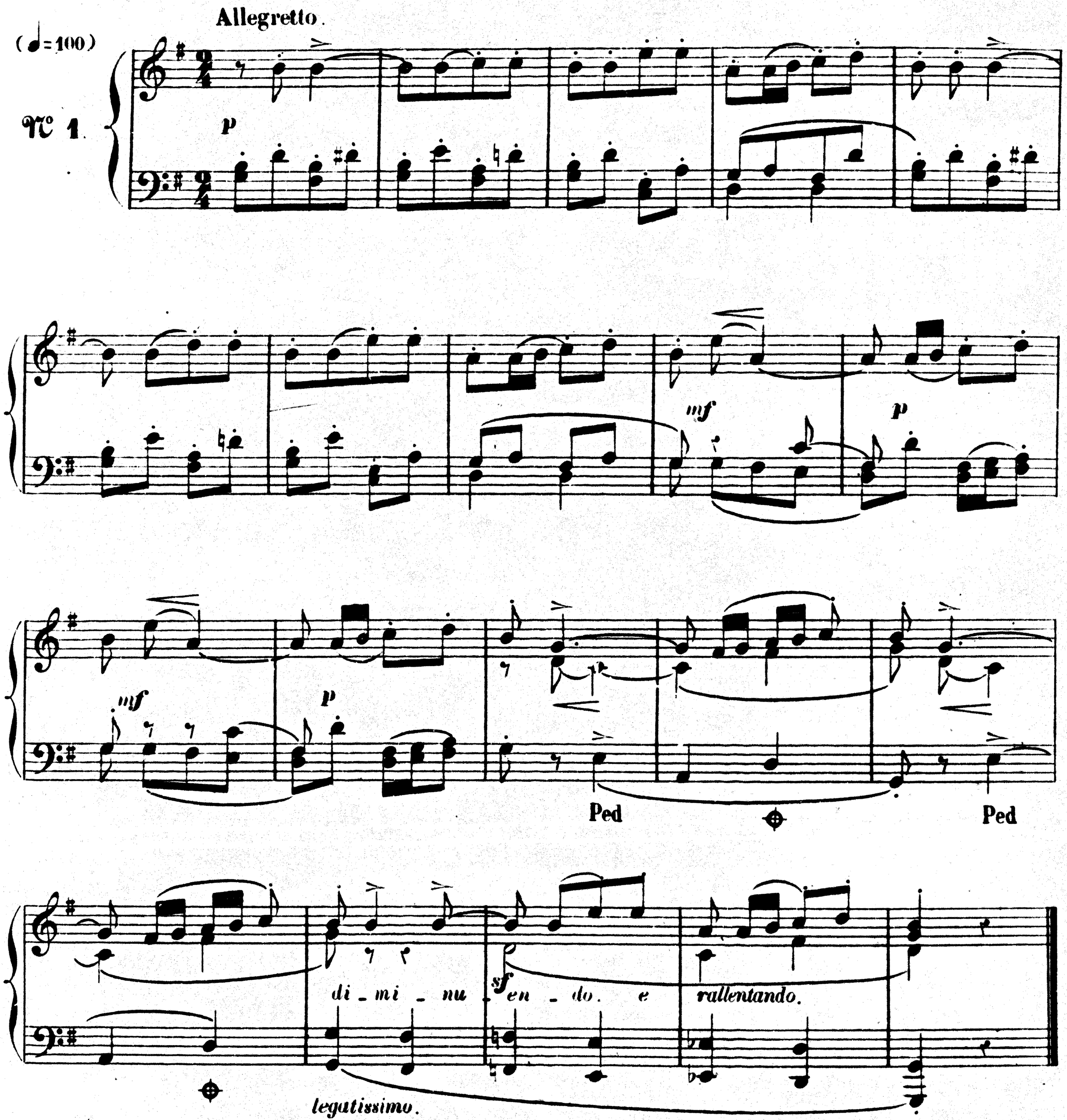

L. Parent Grav. R. Rodier 61.

B. P. 3874.

LE SOIR.

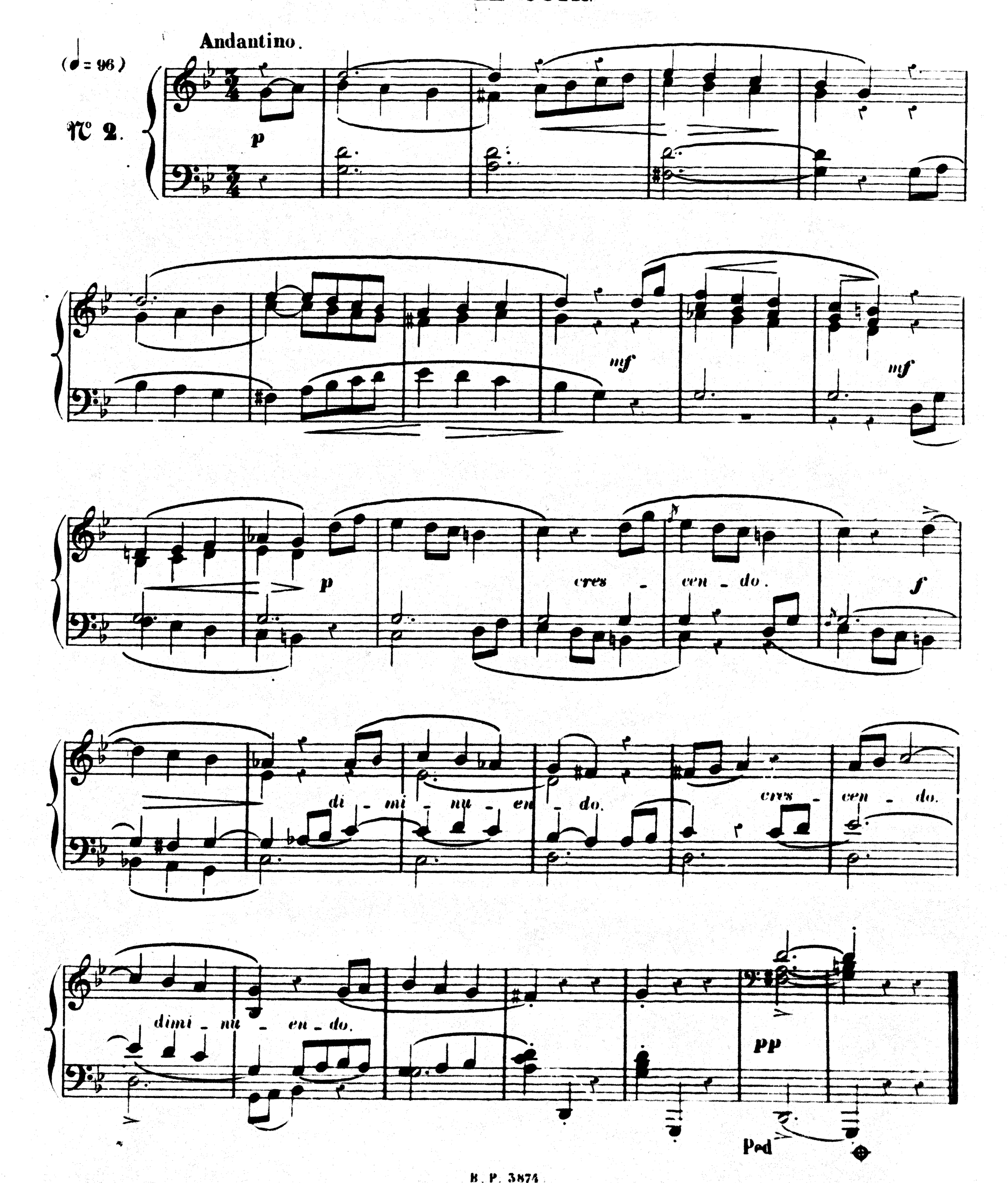
Andantino.
(♩= 96)
N° 2.
p
mf
mf
p
cres - cen - do.
f
di - mi - nu - en - do.
cres - cen - do.
dimi - nu - en - do.
pp
Ped

A Monsieur FRANCIS PLANTÉ.

FÊTES CARILLONNÉES.

(♩= 72)

All.tto non troppo.

N° 3.

p cres - cen - do. f

f dim. mf poco

cres - cen - do. f pp

mf poco cres - cen - do.

8

f *p* *mf* *poco*

cres - cen - do. *poco cres - cen - do.*

f *pp*

dimi - nu - en - do. *sempre di - mi - nu -*

- en do. *pp* *f* *p*

Ped

A Monsieur PAUL CHABEAUX.

COSI FAN TUTTI.

Allegro.

(♩= 144)

N° 4.

mf dim. p

mf

cres - cen - do. dimi - nu - en - do. p

rall.

Ped Ped Ped

A Madame E. PHILIPON, née ROUGET DE L'ISLE.

REGRETS.

Molto moderato.

(♩= 48)

N° 5.

p f dim. pp p

Ped pppp

cresc. f dim. p poco

Ped p

cres - cen - do. dimi - nu - en - do. p crescendo. f

p cres - cen - do. f p

diminuendo molto.

f dim. mf p pp pp

Ped pppp

A Madame LYON, née COCHE.

AU BAL.

(♩= 120)

N° 6.

Allegro.

mf

f

il basso marcato.

p

cresc.

f

p

cresc.

f poco rall.

pesante.

Ped

1° Tempo.

p

Ped

Ped

f

Ped

dimi - nu - en - do.

Ped

dim.

f

Ped

Ped

Ped

p

pp

Ped

A Madame TROUILLEBERT, née CAROLINE LÉVY.

FILLETTE.

Moderato.

(♩= 96)

N° 7.

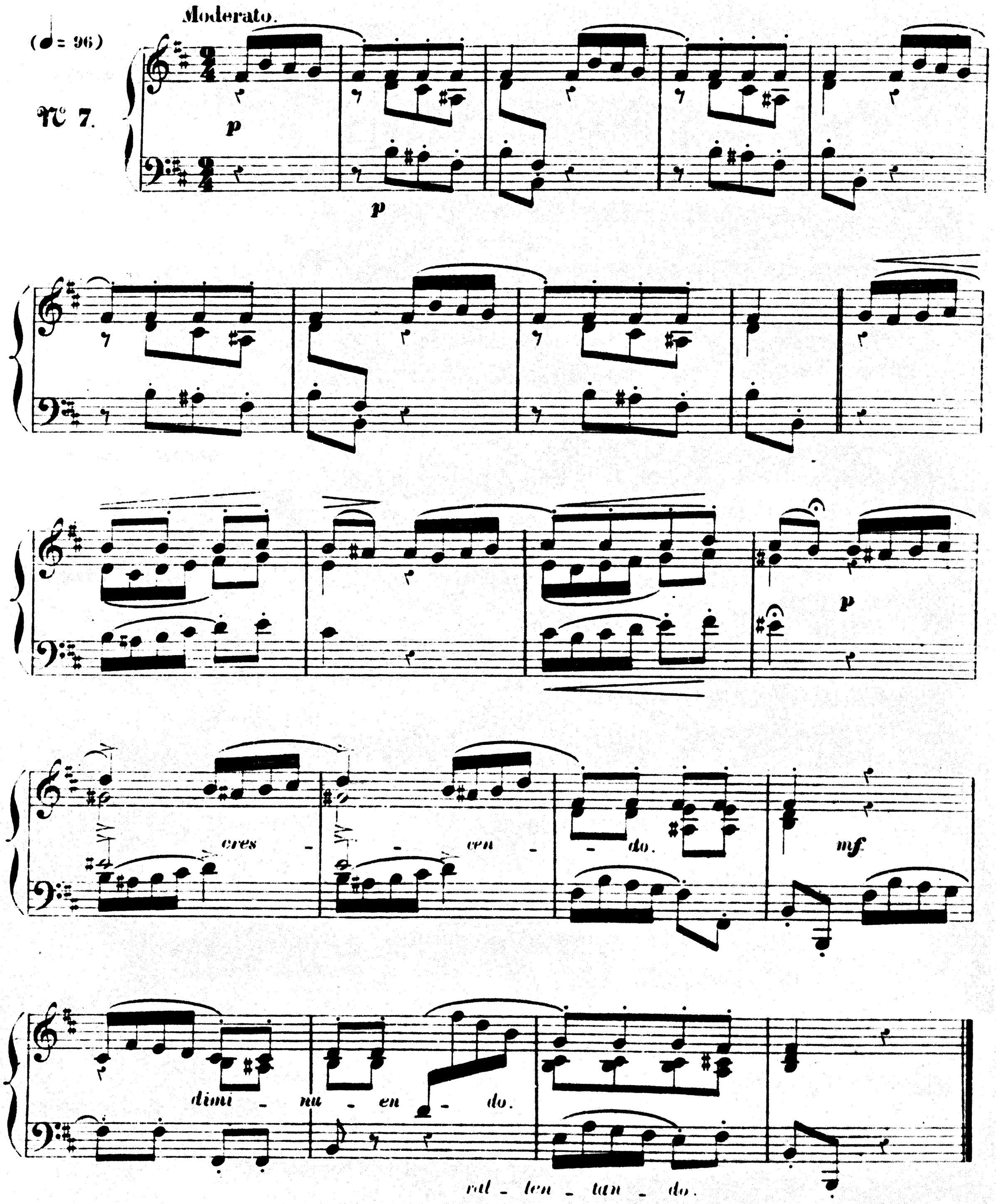

A Monsieur HENRY KETTEN

LE CALME

(♩=84)

N° 8.

Allegretto.

tranquillo.

dim.

rall.

mf

m - en - do.

Ped

A Monsieur MARMONTEL FILS.

LE PRÉLUDE.

Quasi Andantino.

(♪ = 63)

N° 9.

mf

dim. mf

crescendo. f

p

f dim. rall. mf

Ped

pp dim. rall. f

Ped

1° Tempo e accelerando.

allargando.

Ped

A Mademoiselle HORTENSE PARENT.

CANTILÈNE.

(♩= 88.)

N° 10.

Andantino.

dolce.

mf

1° Tempo.

f

dim.

p

rall.

Ped

cres - cen - do.

p

dim.

rall.

A Monsieur A. LAVIGNAC, Professeur au Conservatoire.

ETUDE alla BOËLY.

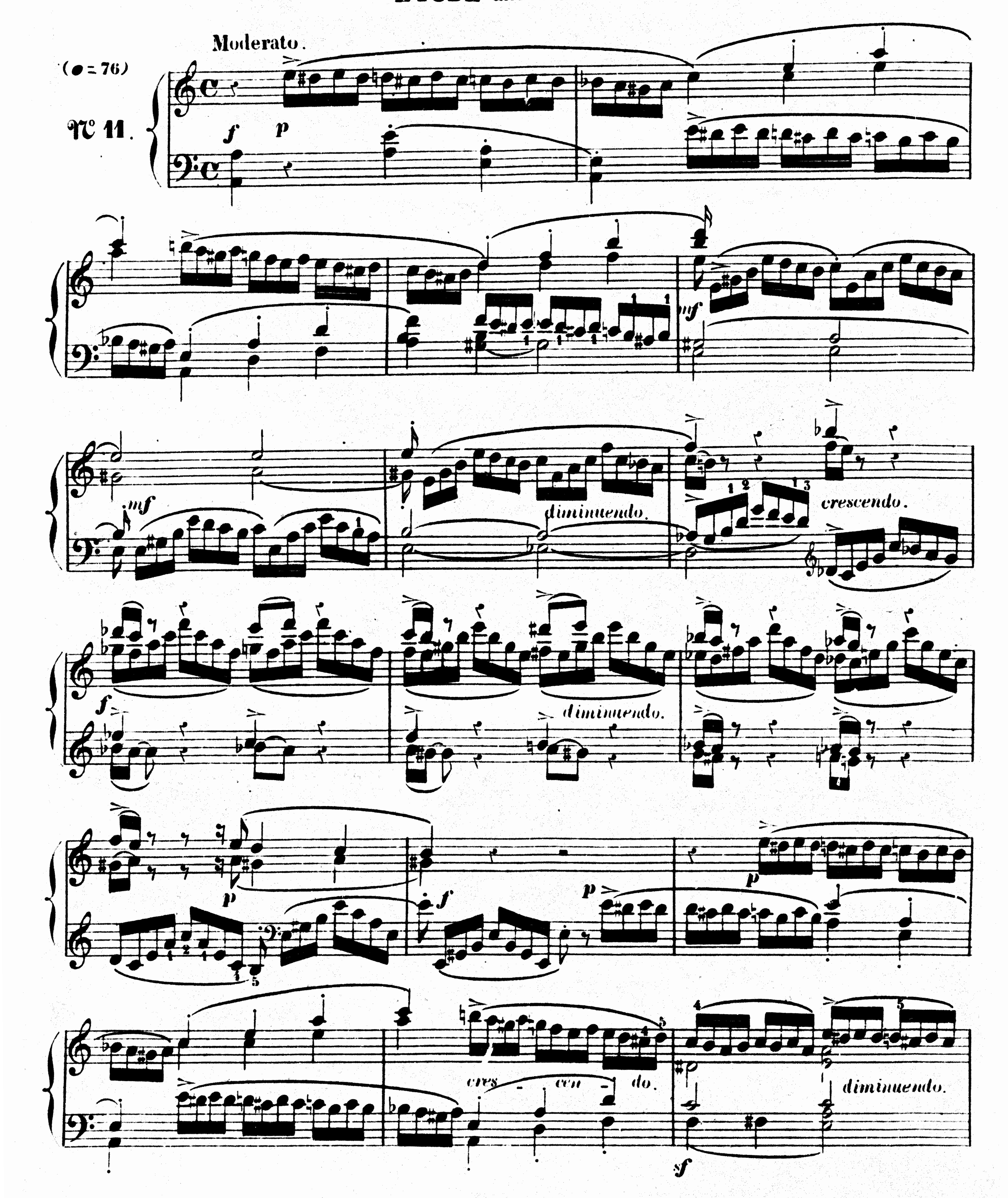

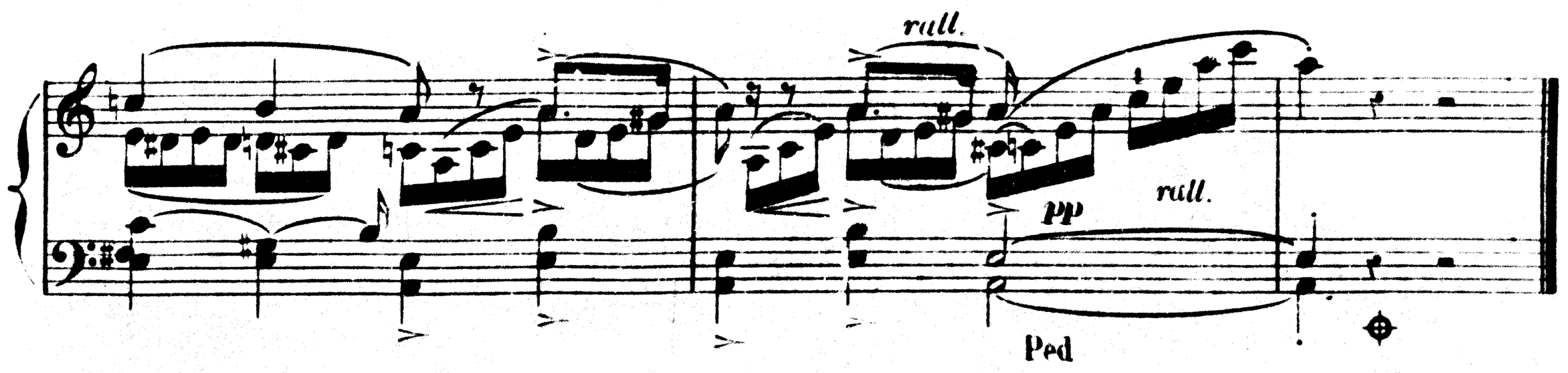

A Monsieur **A. WORMSER**, Grand Prix de Rome.

AJAX.

(♩=112)

N° 12.

Moderato.

f con vigore.

f

ff

Ped

f

ff

f

Ped

Ped

Ped

Ped

dimi - nu - en - do molto.

pp

ff

ff

ff poco rall.

Ped

Ped

Ped

A Mademoiselle PAULE GAYRARD.

LE CAPRICE.

Tempo giusto.

(♩ = 100)

N° 13.

P leggiero.

Ped

Ped

dim.

Ped Ped

p

Ped

p

pp

cres - *cen* - *do.*

Ped

Ped

Ped

Ped

Ped ff

Ped sf Ped sf dimi - nu - en - do.

rall. 1° Tempo. pp Ped

sf cresceudo.

Ped

Ped Ped pp p dimi - nu - en - do. pp Ped Ped

A Monsieur BOURGEOIS.

OSSIAN.

(♩= 120)

N° 14.

Lento.

p mesto.

pp

cres - cen - do. po - co a po - co

cres - - cen - do.

f

dimi - nu - en - do. molto dimi - nu - en - do.

A Mademoiselle **MARIE DONNE**, Professeur au Conservatoire.

MARCHE DES DRUIDES.

Andante.

(♩= 48)

N° 15.

p

mf

Ped

- cen - do.

pp pp

Ped

cres

cresendo.

f

cres_cen_do.

f Largo

Ped

Ped Ped Ped

A Monsieur FISSOT, Organiste de St Vincent de Paul.

LES ORGUES.

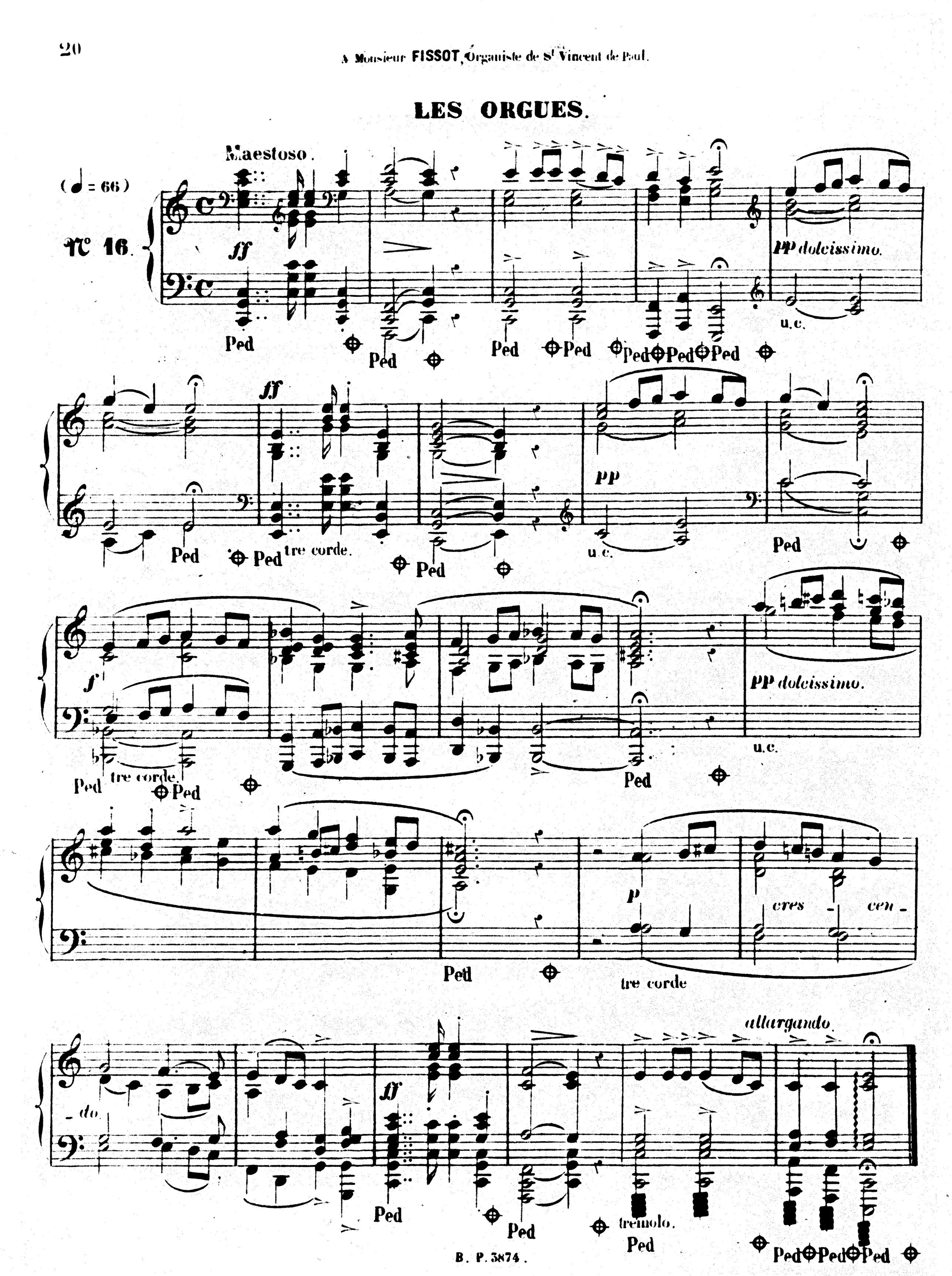

A Madame COËDES MONGIN.

CHANSONNETTE.

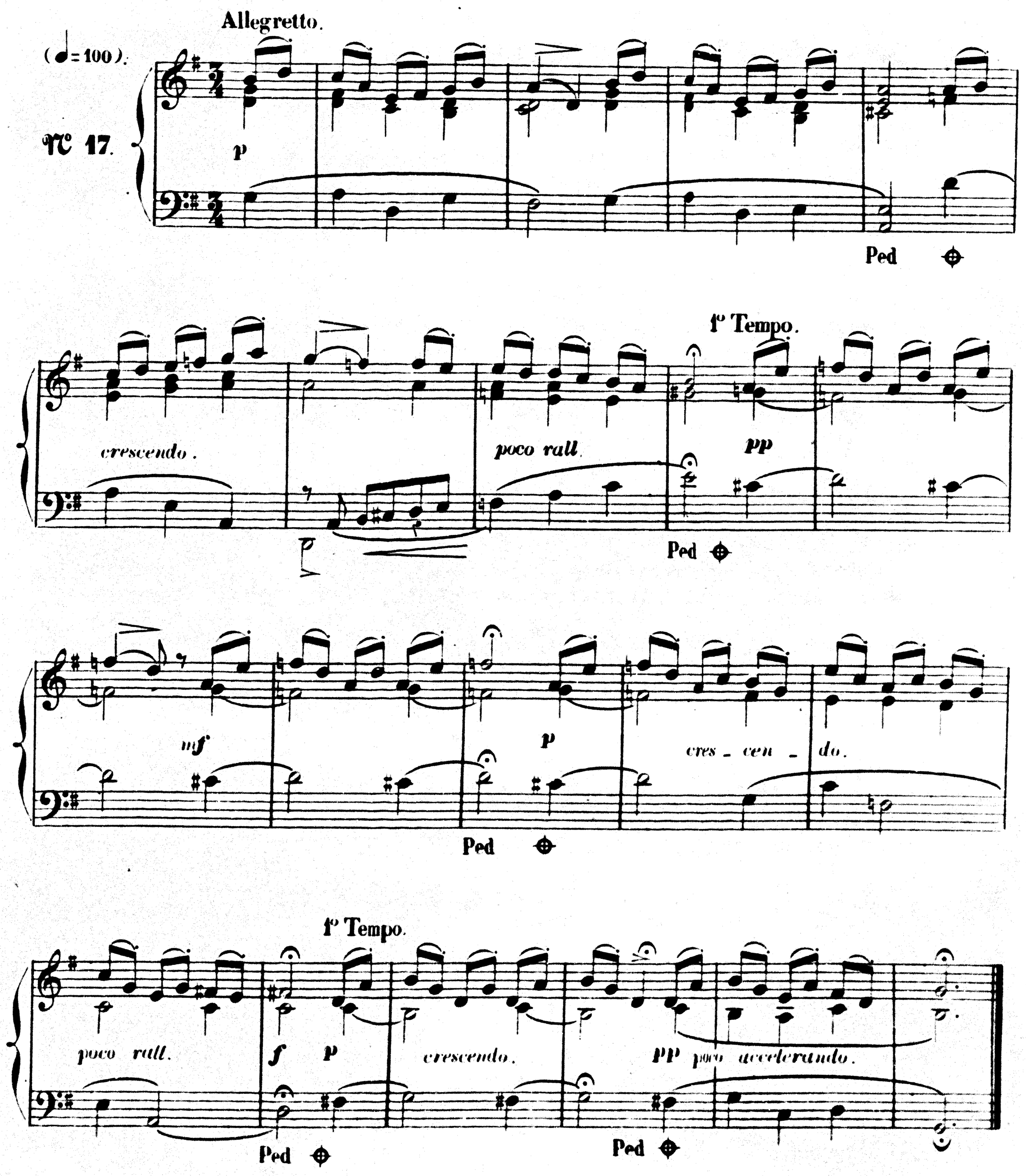

A Madame JACQUARD, née BEDEL.

BERCEUSE.

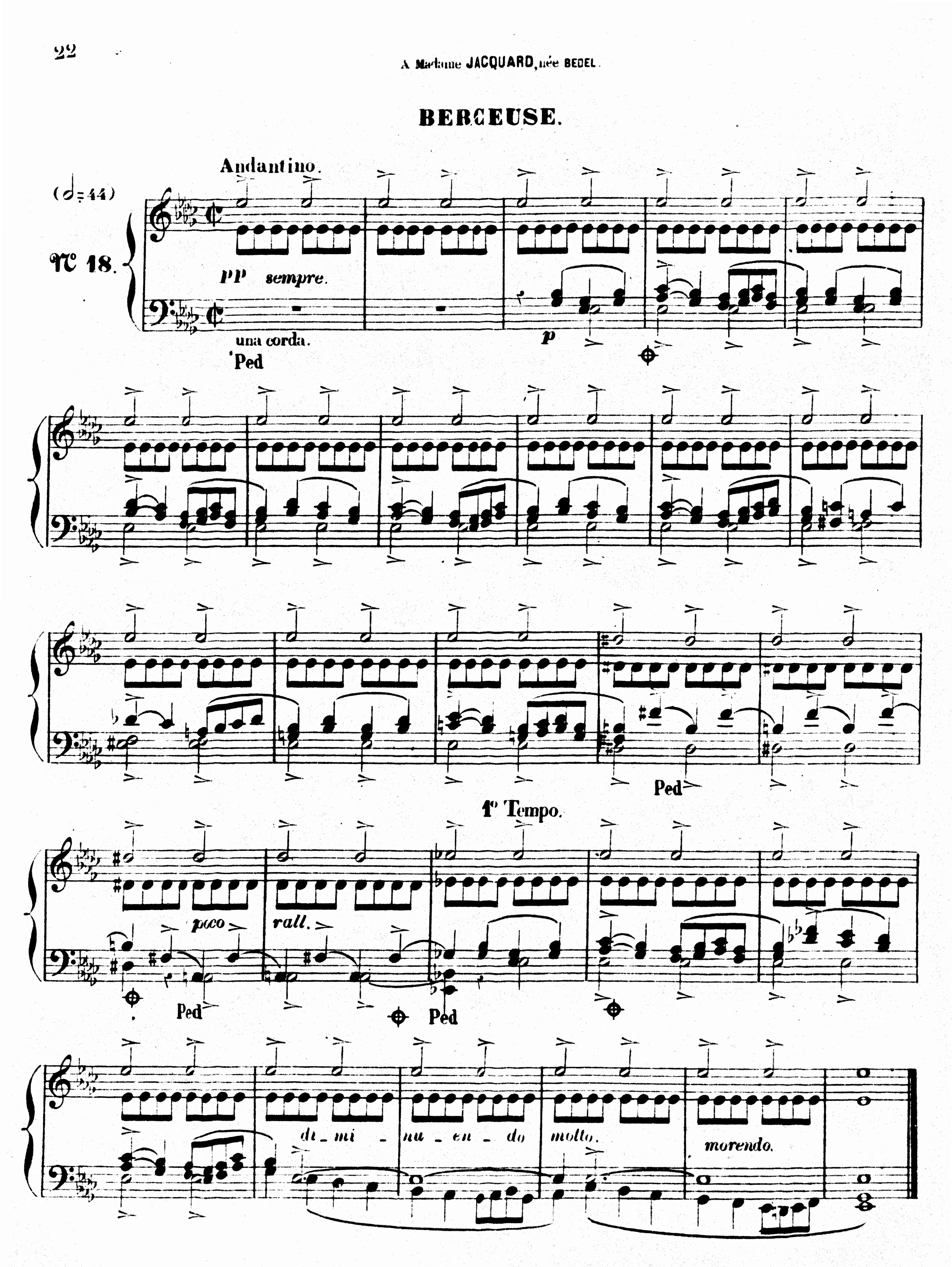

LE CANTABILE.

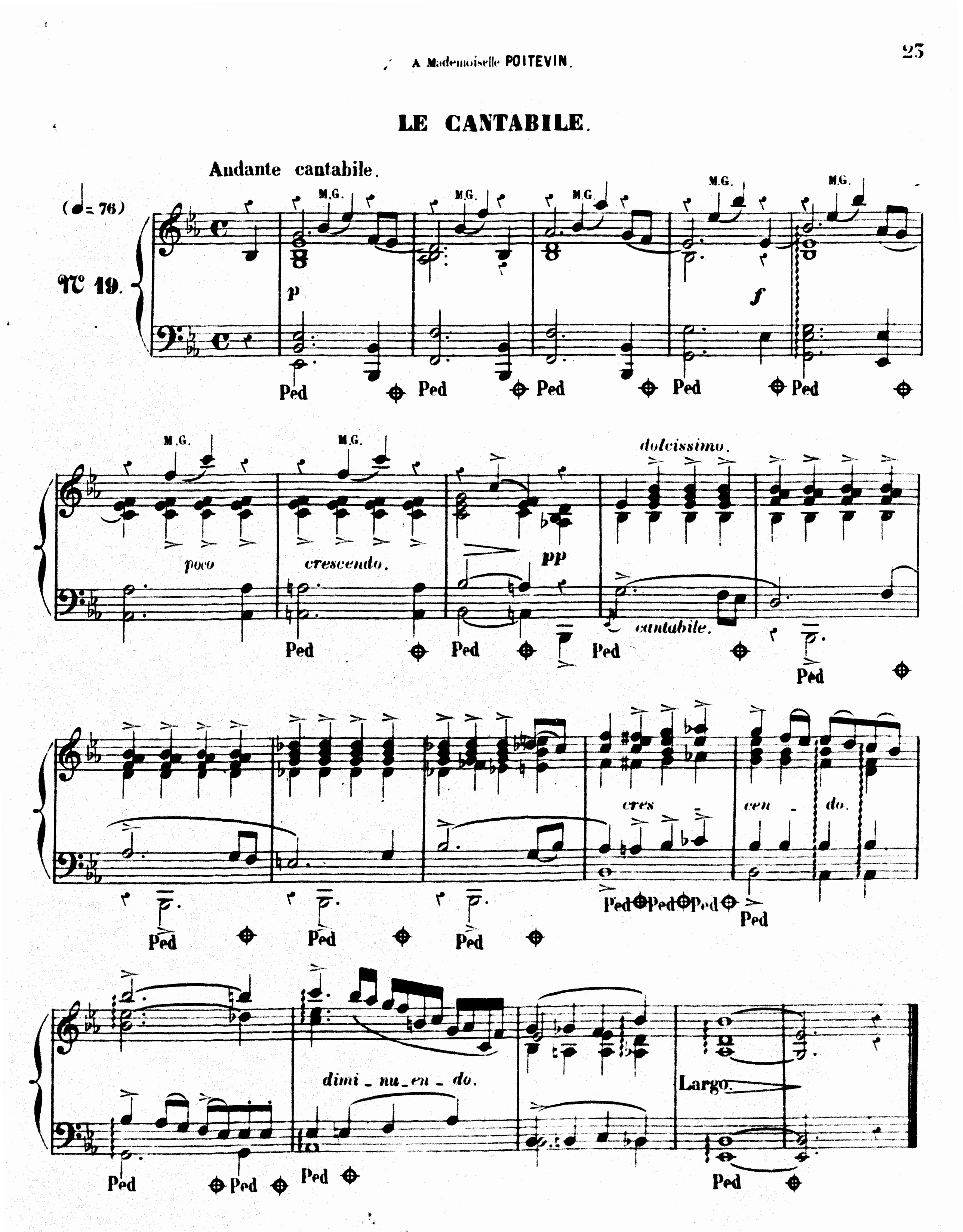

A Mademoiselle BAHRANDE.

FUGHETTA.

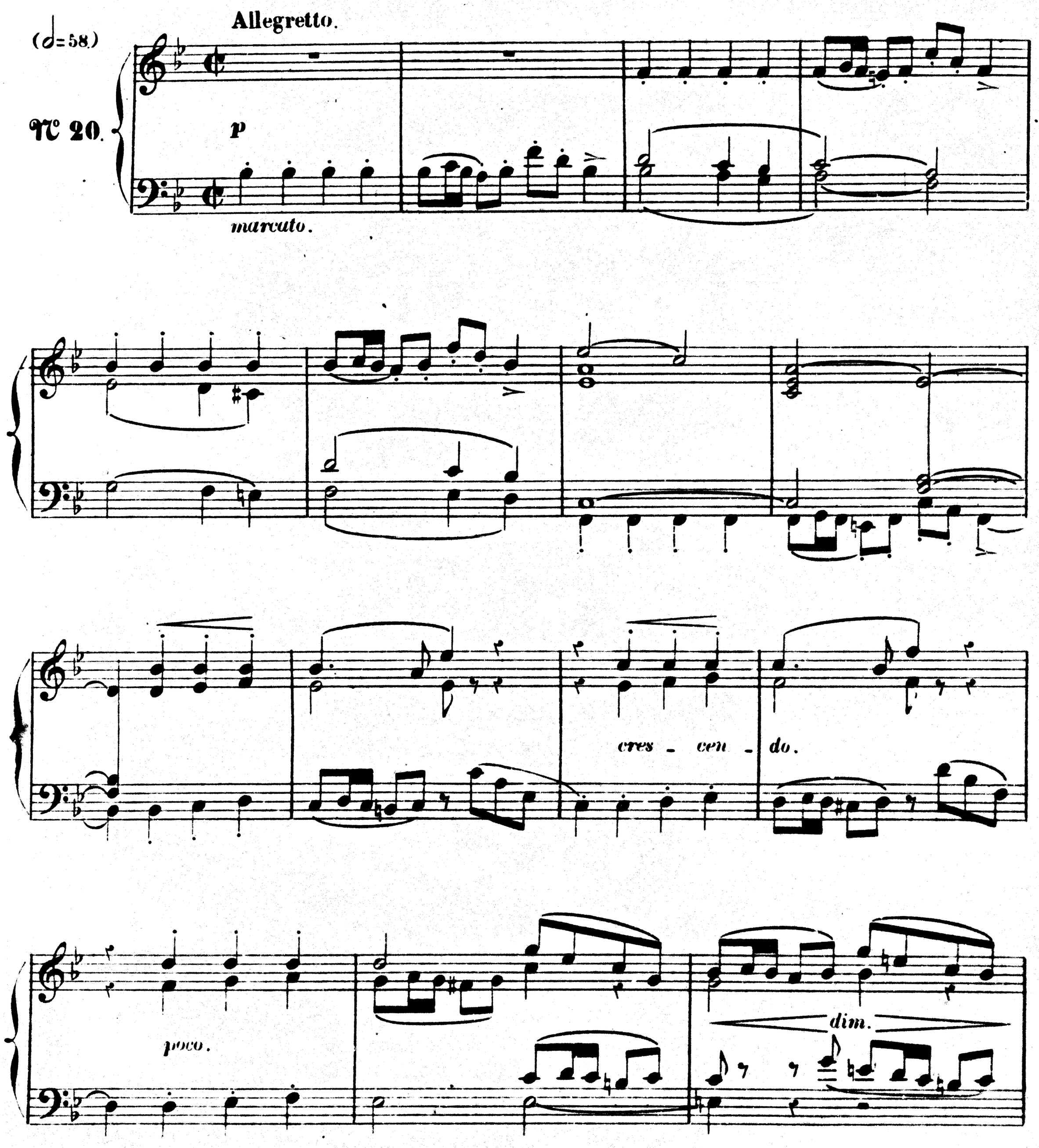

marcato.

marcato.

p

rall.

cres - cen - do.

f

f

1° Tempo.

f

f

Ped

marcato.

p

M. MASSENET, Membre de l'Institut.

ÉLÉGIE.

(♩= 96)

N° 21.

Andantino.

p a piacere. pp rall. 1er Tempo. p

Ped Ped Ped

rall. pp a tempo. cres - cen - do.

Ped Ped Ped

1er Tempo.

p cres - cen - do. rall. mf

Ped Ped Ped Ped

1er Tempo.

rall. mf allargando. mf cres - cen -

Ped Ped

1er Tempo.

rall. dim. pp rall.

- do.

Ped Ped Ped Ped

A Madame EMILE RÉTY, née LEROY, Professeur au Conservatoire.

LA ROMANZA.

RITORNELLO.

(♩ = 100)

N° 22.

Moderato.

p

poco crescendo.

dimi - nu - en - do.

Ped

(♩ = 92)

Moderato cantabile.

mf

Ped

mf

cres - cen - do.

Ped Ped Ped

pp

mf

Ped Ped Ped

D.C. al ✠

dim.

rall.

A Madame TARPET-LECLERQ, Professeur au Conservatoire.

LA VALSE.

Moderato.

(♩= 152)

N° 23.

p

pp

mf

Ped

mf

Ped

cres - cen - do.

f

f dimi - nu - en - do.

poco rall.

1° Tempo.

p

dimi - nu - en - do.

dimi - nu - en - do.

p

A Monsieur GUIRAUD, Grand Prix de Rome.

LA COMPLAINTE.

Andantino.

(𝅗𝅥 = 56)

N° 24.

p *basso cantante.* *mf*

Ped Ped

di - mi - nu - en - do. *mf*

Ped

p *f*

Ped

8

p *mf*

Ped Ped

cres - cen - do. f dimi - nu - en - do molto.

Ped Ped

pp poco

Ped Ped Ped Ped

a po - co cres - cen - do.

Ped Ped Ped Ped

p

mf Ped Ped

dimi - nu - en - do. rall.

Ped Ped Ped

A Monsieur JULES COHEN, Professeur au Conservatoire.

MARCHE DE NUIT.

Allegro non troppo.

(♩ = 100)

N° 25.

ff

pp

u.c.

ff

pp

u.c.

tre corde.

ff

tre corde.

sf

sec.

pp

u.c.

p

Ped

Ped

cres - cen -

Ped Ped Ped

tre corde.

- do.

Ped Ped

ff sf f p

Ped Ped Ped u.c.

sec.

rall. 1° Tempo.

pp p

tre corde. Ped u.c.

crescendo.

sf p dimi - nu - en - do. ppp

tre corde. Ped u.c.

A Monsieur ALPHONSE DUVERNOY.

FANTASIA.

Allegro capriccioso.

(♩ = 132)

N° 26.

ff sf sf

sf sf

Ped Ped

Meno mosso.

rall.

p

Ped

1°. Tempo.

poco rall.

ff sf sf

sf sf

Ped Ped Ped

sf sf

p

Ped Ped

p

Ped Ped

Meno mosso.

mf

rall.

Ped Ped

1° Tempo.

pp

rall.

ff sf sf

sf sf

Ped Ped Ped Ped

sf sf

sf sf sf

Ped Ped Ped

p cresc.

Meno mosso.

sf

a piacere.

Ped

sf

p

Ped

rall.

dimi_nu_ endo

Ped Ped Ped

Imp. Raimond Parent R. Rodier 81