

EXERCICES

mélodiques

DE

CHANT

PAR

BUSSINE,

de l'Opéra Comique.

1^{re} Série.

Prix: 10'

A. V.

PARIS,

chez l'AUTEUR, rue de Provence, 78

ET

CHEZ LEBEAU AINÉ.

éditeur 2, rue Sainte Anne.

Propriété de l'Auteur pour tous pays.

Exercices Melodiques

PAR

BUSSINE*de l'Opéra-Comique.**1^{re} Série.*

Tous les exercices de cette première série doivent être chantés à voix pleine sans aucunes nuances, les mouvements ne sont pas indiqués, le maître les réglera suivant le degré d'égalité de l'élève.

VOCALISE.

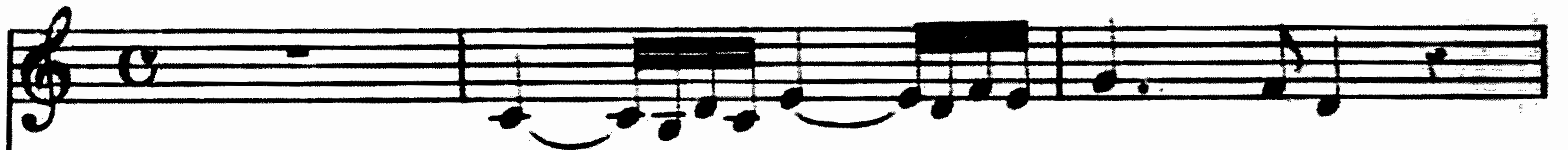

PIANO.

N^o 2.

N° 3.

FIN.

Exercice préparatoire pour le port de voix.

N° 4.

Nº 5.

Exercice préparatoire à l'étude du Trille.

N.º 6.

N. 7.

Exercice pour l'étude du Grupetto ou Mordant.

N. 8.

N. 9.

N.º 10.

