

Missa da Requiem

Introitus

Anton Adam Bachschmid

Violino 1

Adagio

p

3

f *p*

5

7

f

9

11

p *f*

14

17

20

Te decet

Andante moderato

24

29

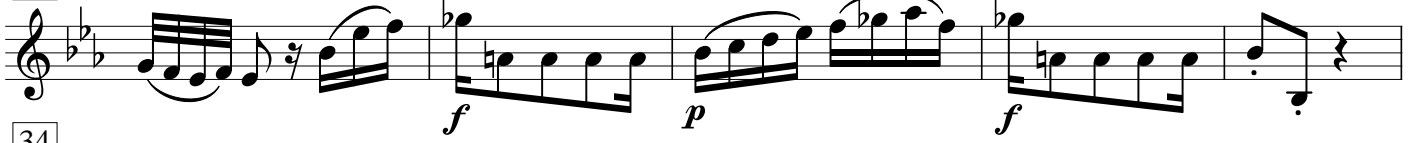

34

40

45

50

55

60

65

70

75

80

85

f p f p f p

90

f p f p f p

94

f p

98

pp

Kyrie

Moderato

f
6

14

24

32

41

52

63

Adagio

Adagio
C

Sequenz

Dies irae Adagio

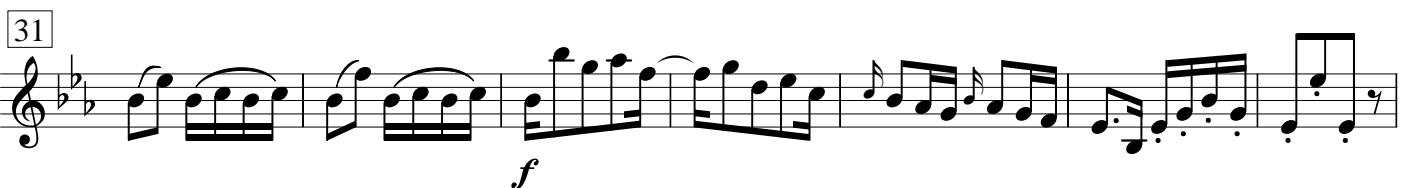
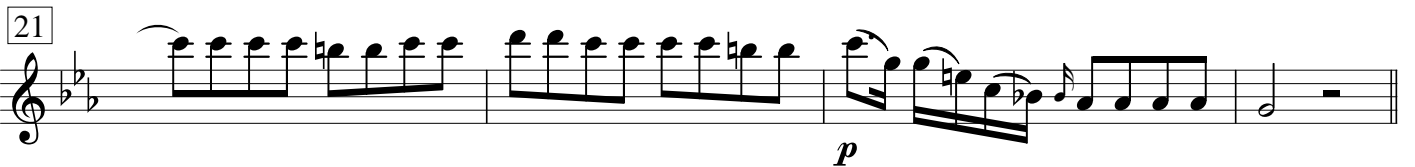
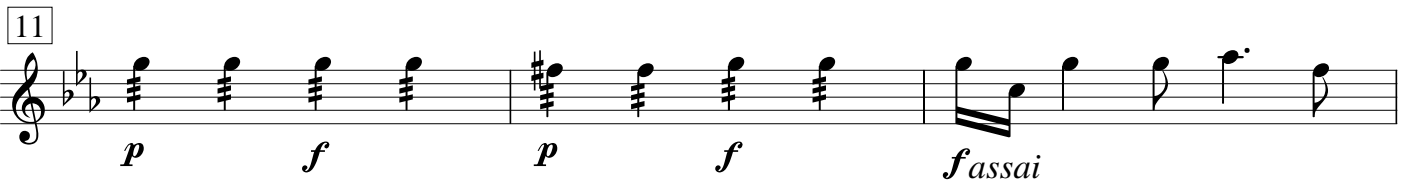
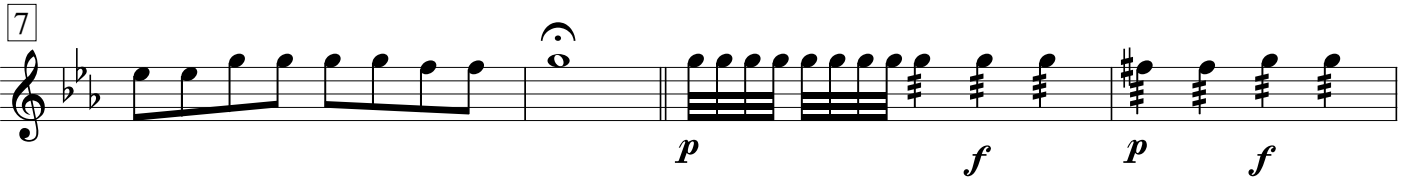

38  Musical notation for measures 38-43. The key signature has two flats. Measure 38 starts with a piano (*p*) dynamic. The piece concludes with a pianissimo (*pp*) dynamic.

44  Musical notation for measures 44-49. The piece features a forte (*f*) dynamic in measure 47, followed by a piano (*p*) dynamic in measure 49.

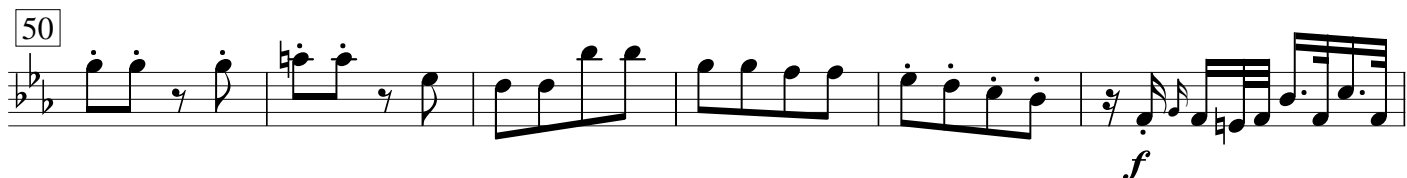
50  Musical notation for measures 50-55. The piece concludes with a forte (*f*) dynamic in measure 55.

56  Musical notation for measures 56-61. The piece starts with a piano (*p*) dynamic in measure 56.

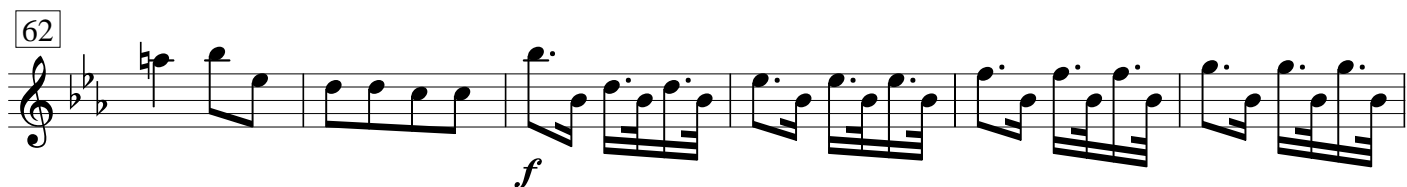
62  Musical notation for measures 62-67. The piece features a forte (*f*) dynamic in measure 62.

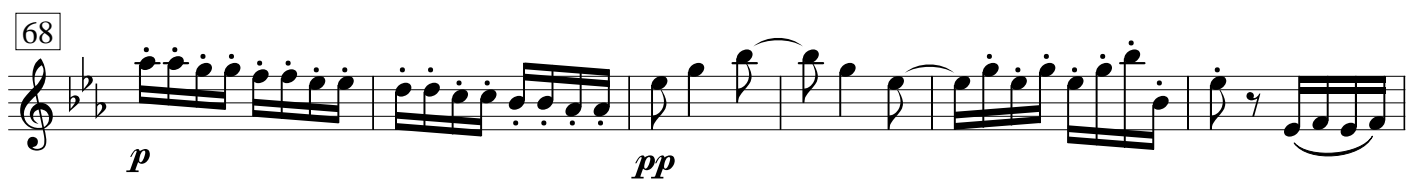
68  Musical notation for measures 68-73. The piece starts with a piano (*p*) dynamic in measure 68 and concludes with a pianissimo (*pp*) dynamic in measure 73.

74  Musical notation for measures 74-79. The piece concludes with a forte (*f*) dynamic in measure 79.

80  Musical notation for measures 80-85. The piece starts with a piano (*p*) dynamic in measure 80.

86  Musical notation for measures 86-92. The piece features a forte (*f*) dynamic in measure 86, a trill (*tr*) in measure 87, and concludes with a piano (*p*) dynamic in measure 92.

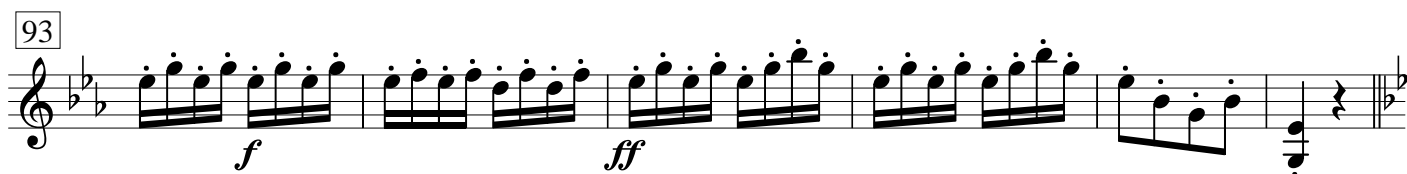
93  Musical notation for measures 93-98. The piece features a forte (*f*) dynamic in measure 93 and concludes with a fortissimo (*ff*) dynamic in measure 98.

Recordare*Andante moderato*

99

106

113

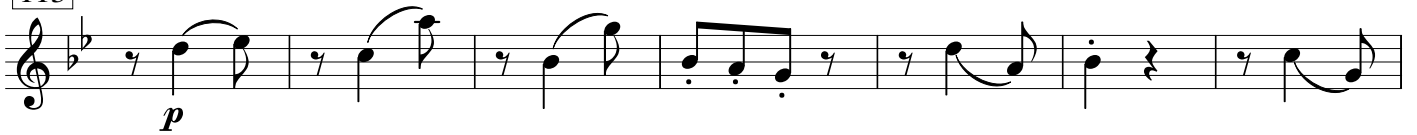

120

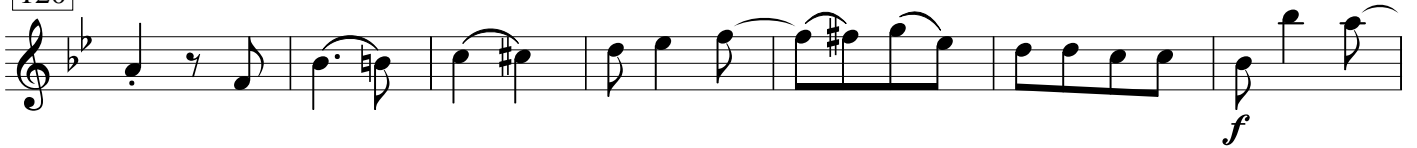

127

134

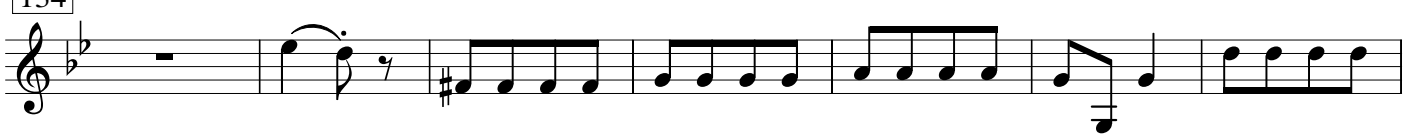

141

148

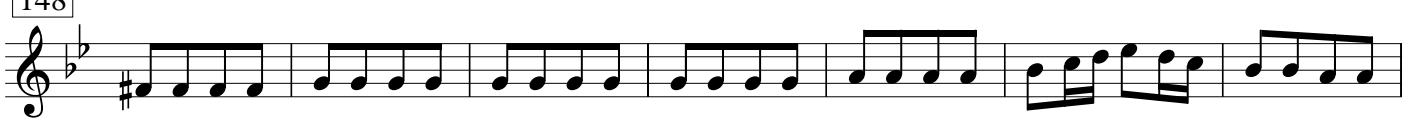

155

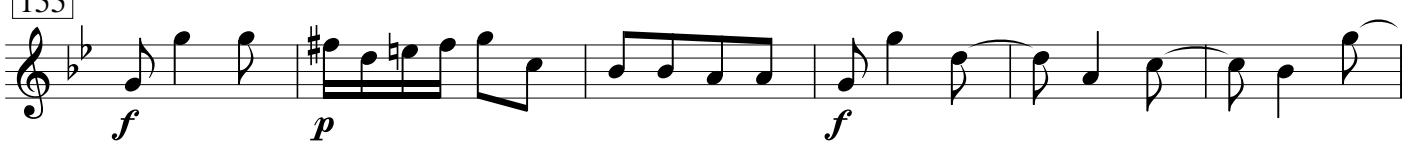

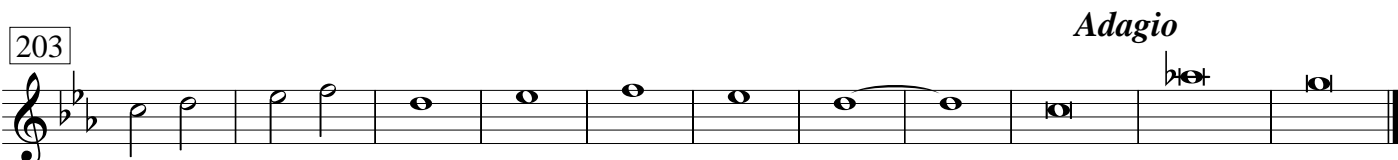
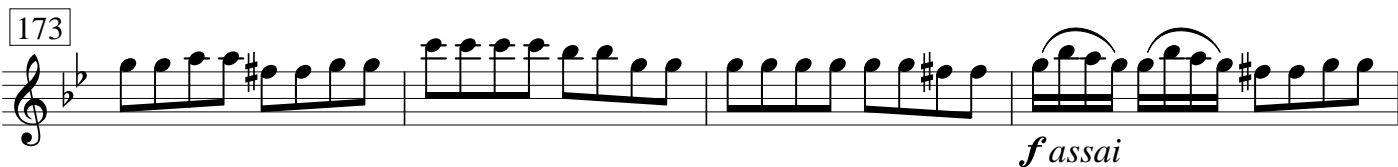

Offertorium Domine*Andante*

f

5

tr
p

9

f

13

p

17

fp

21

f
p

25

f
p

28

f

32

ff
p

35

f
p

39

43

f
tr

46 *Quam olim*
Moderato

54

62

69

76

84

Sanctus

Adagio

5

9

Pleni sunt *Moderato*

17

26

Benedictus*Larghetto con moto*

37

43

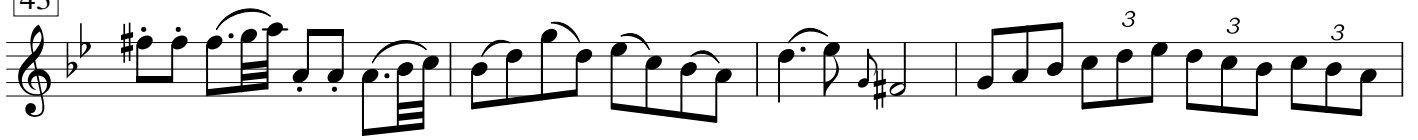

47

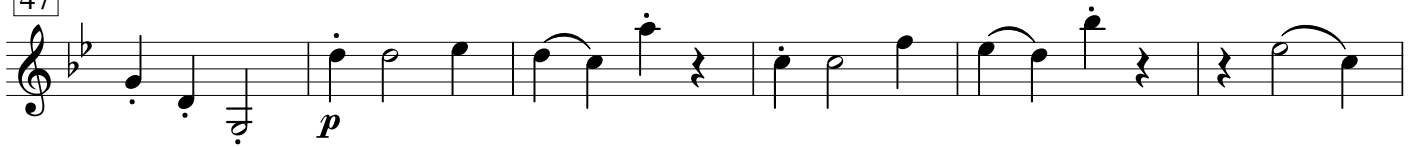

53

58

63

68

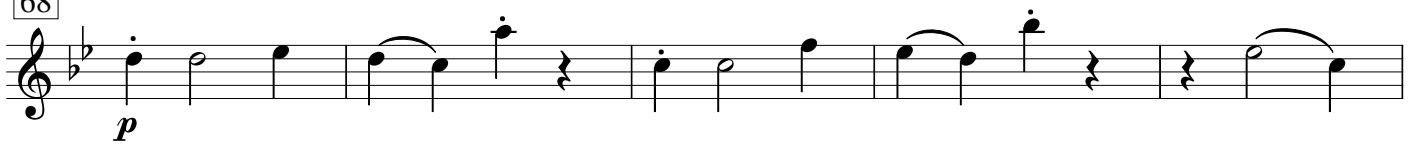

73

Agnus Dei

Poco Adagio

