Concert-Phantasie. (№ I.)

VIOLA ALTA.

I.

Moderato maestoso.

Hermann Ritter Op. 35.

ff *ff* *largamente* *mf*

p *cresc.* *rit.*

Allegro maestoso.

p *mf* *f*

f *dolce* *p*

mf

Più tranquillo.

mf *ben sostenuto*

VIOLA ALTA.

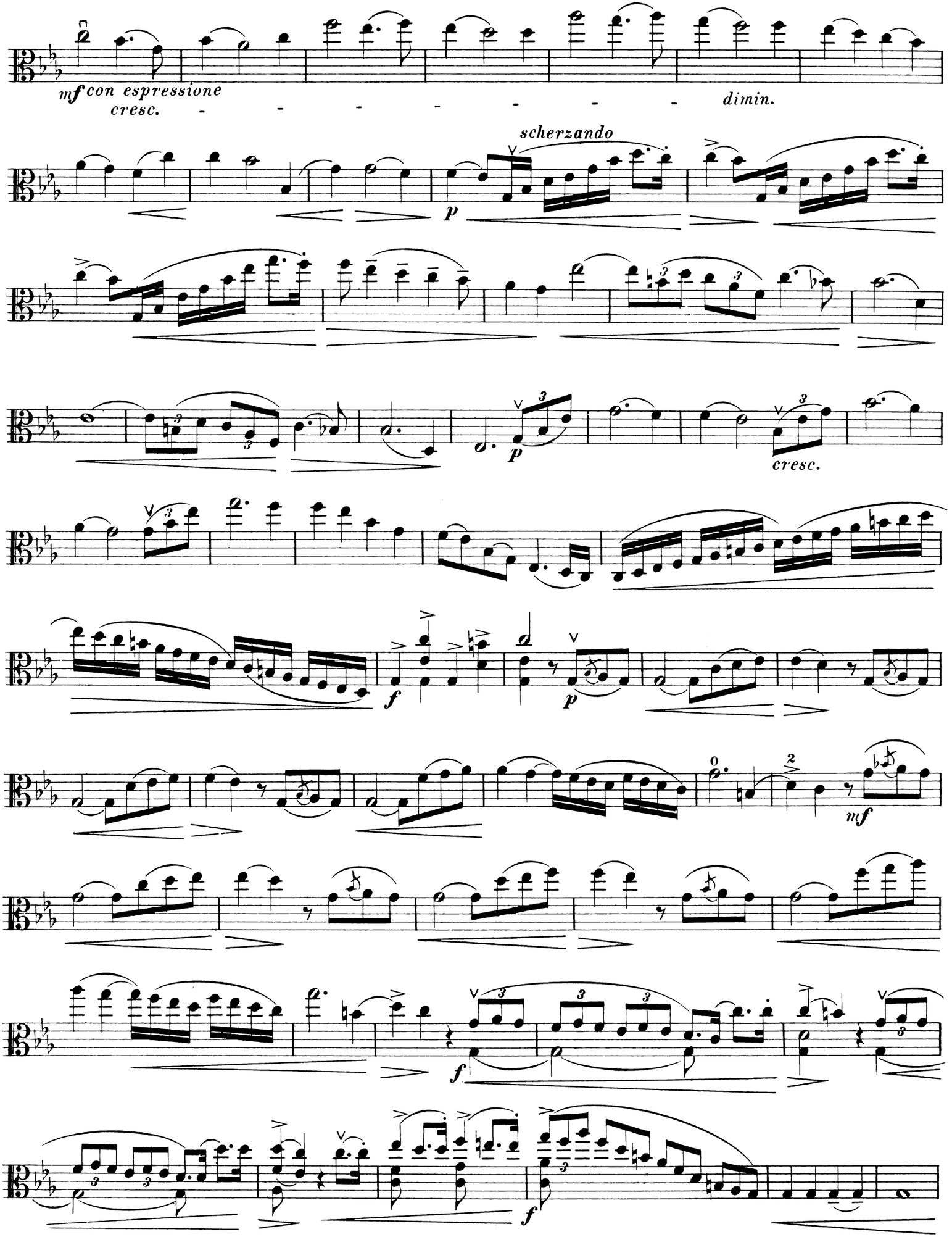

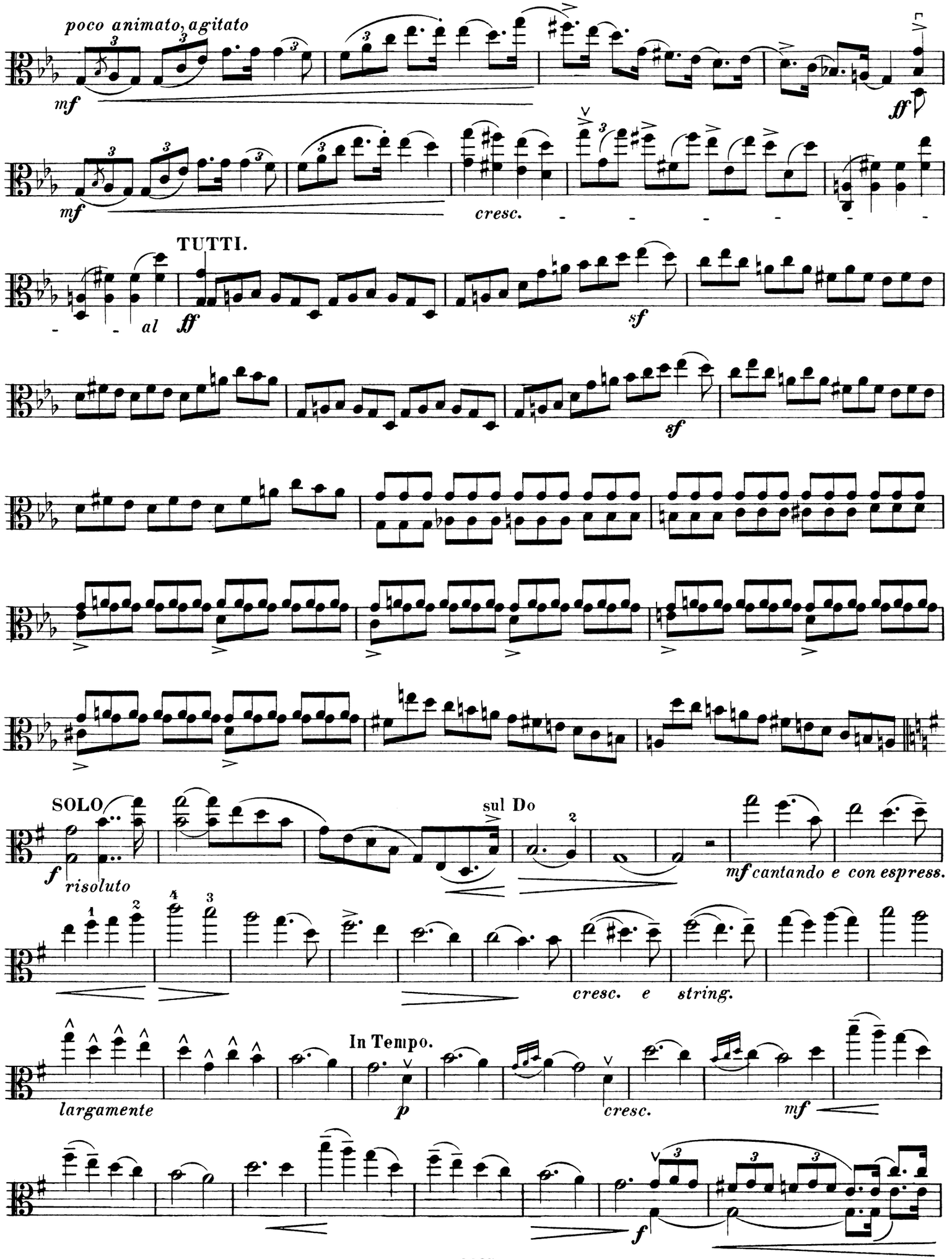
poco animato, agitato
mf
ff
mf
cresc.
TUTTI.
al
ff
sf
sf
SOLO
f
risoluto
sul Do
mf cantando e con espress.
cresc. e string.
In Tempo.
largamente
p
cresc.
mf
f

VIOLA ALTA.

In Tempo.

poco rit.

cresc.

cresc.

molto ritenuto

Tempo I.

f

f

p

mf

f

Cadenza.

f

p

mf

p

pizz.

attacca

Romanze.

II.

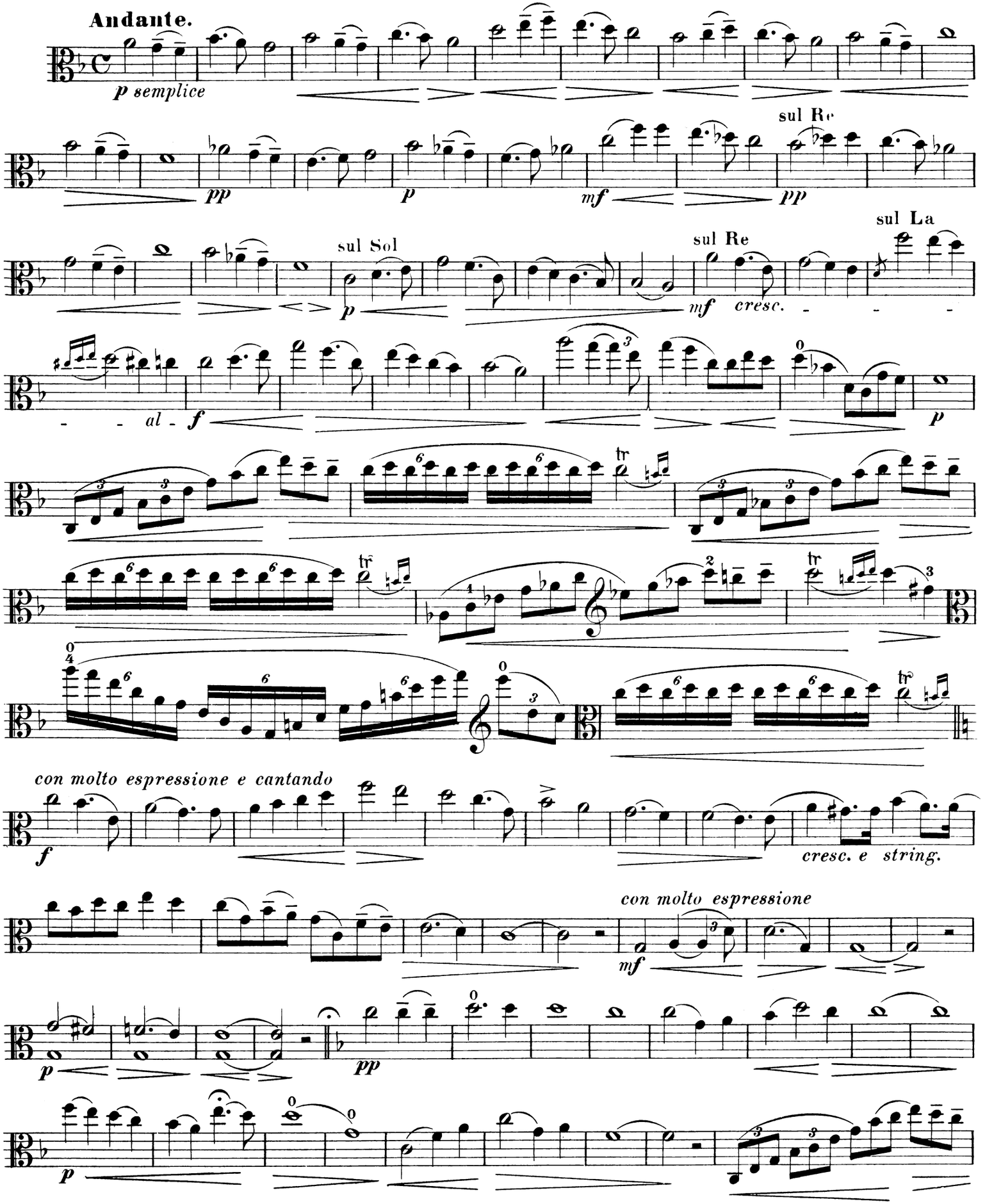
Andante.
p semplice
pp
p
mf
sul Re
pp
sul Sol
p
sul Re
mf
cresc.
sul La
- - al -
f
p
tr
tr
tr
tr
con molto espressione e cantando
f
cresc. e string.
con molto espressione
mf
p
pp
p

VIOLA ALTA.

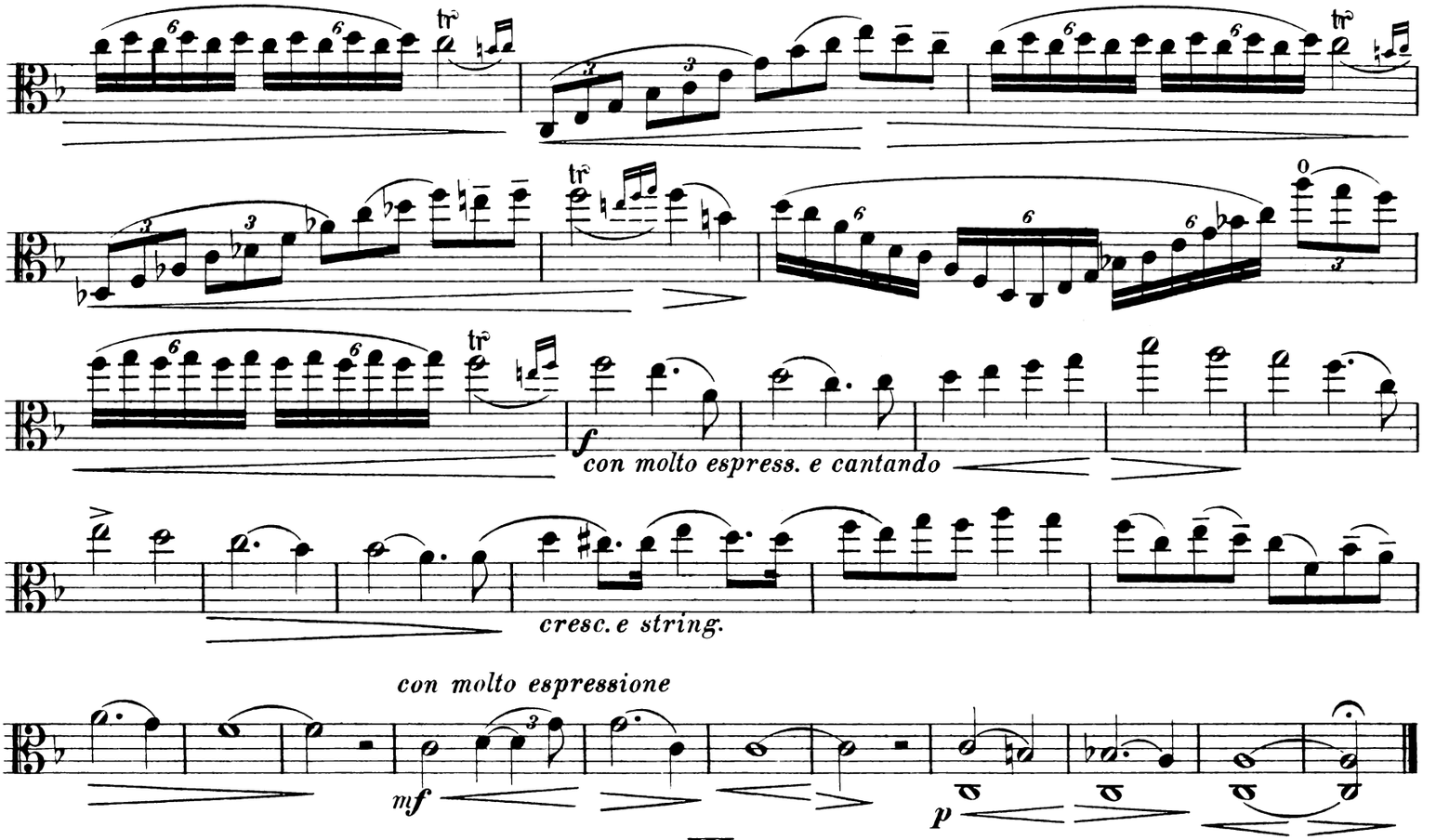

III.

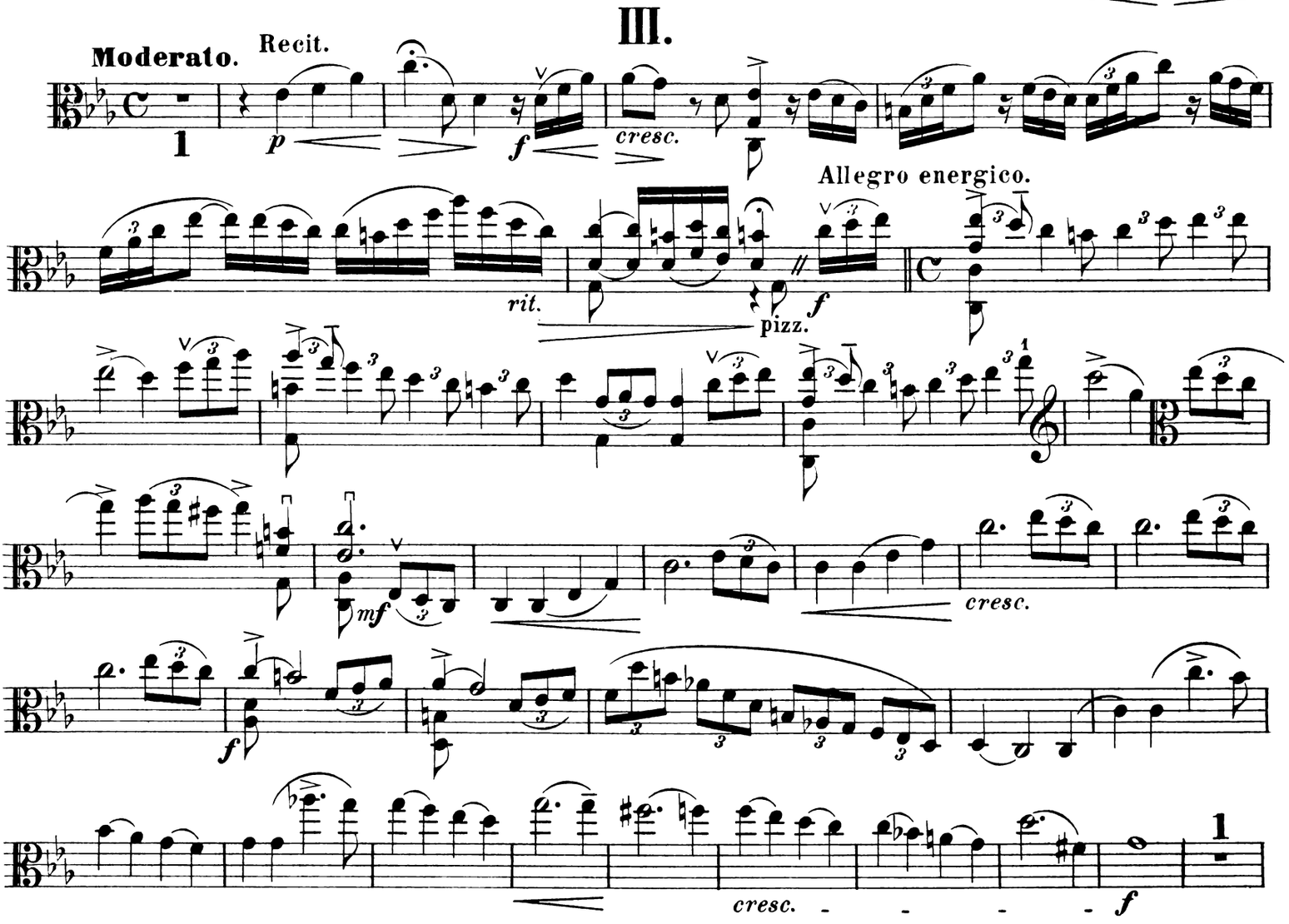

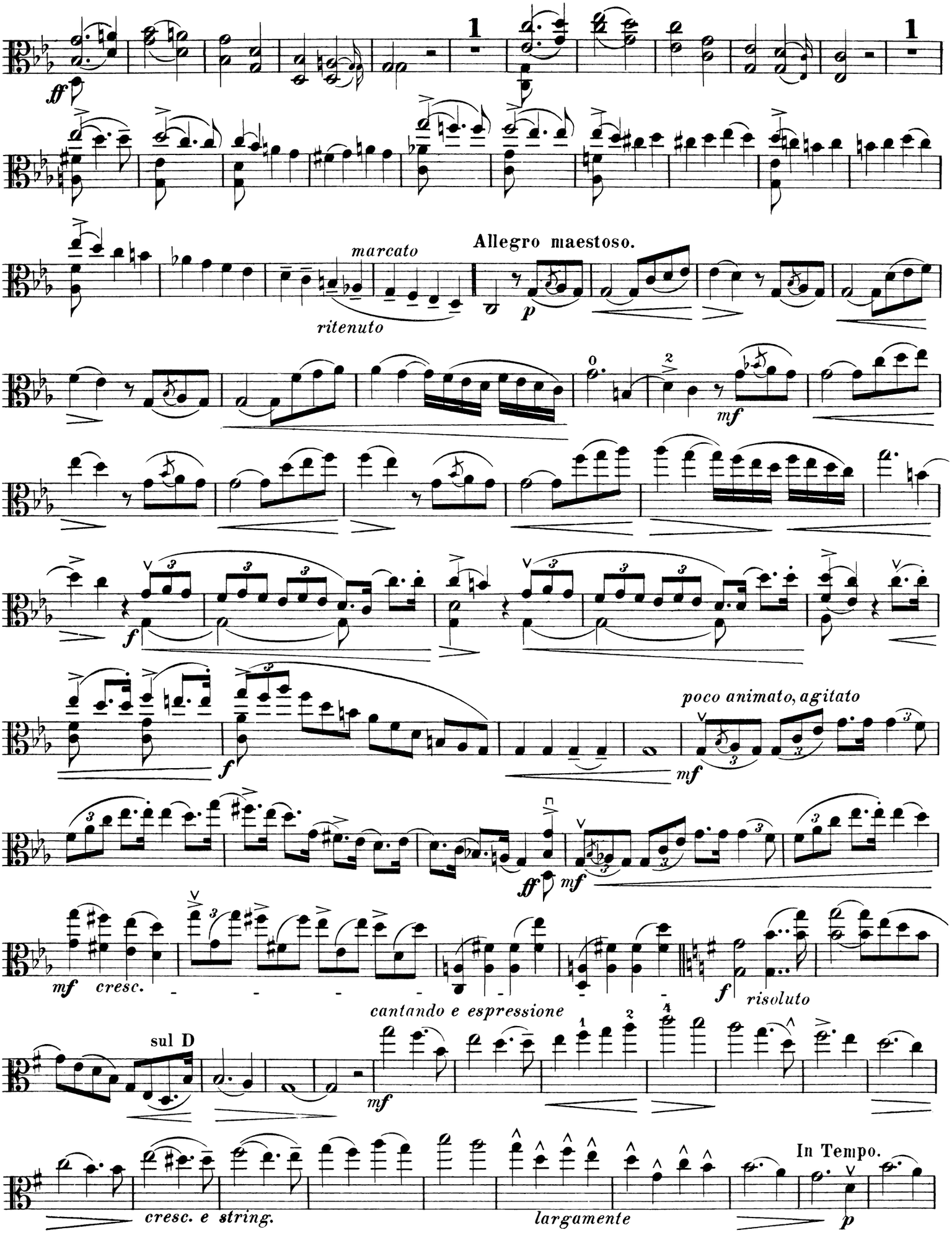
ff
1
1
marcato
ritenuto
Allegro maestoso.
p
mf
f
poco animato, agitato
mf
ff
mf
mf cresc.
f risoluto
cantando e espressione
sul D
mf
In Tempo.
cresc. e string.
largamente
p

VIOLA ALTA.

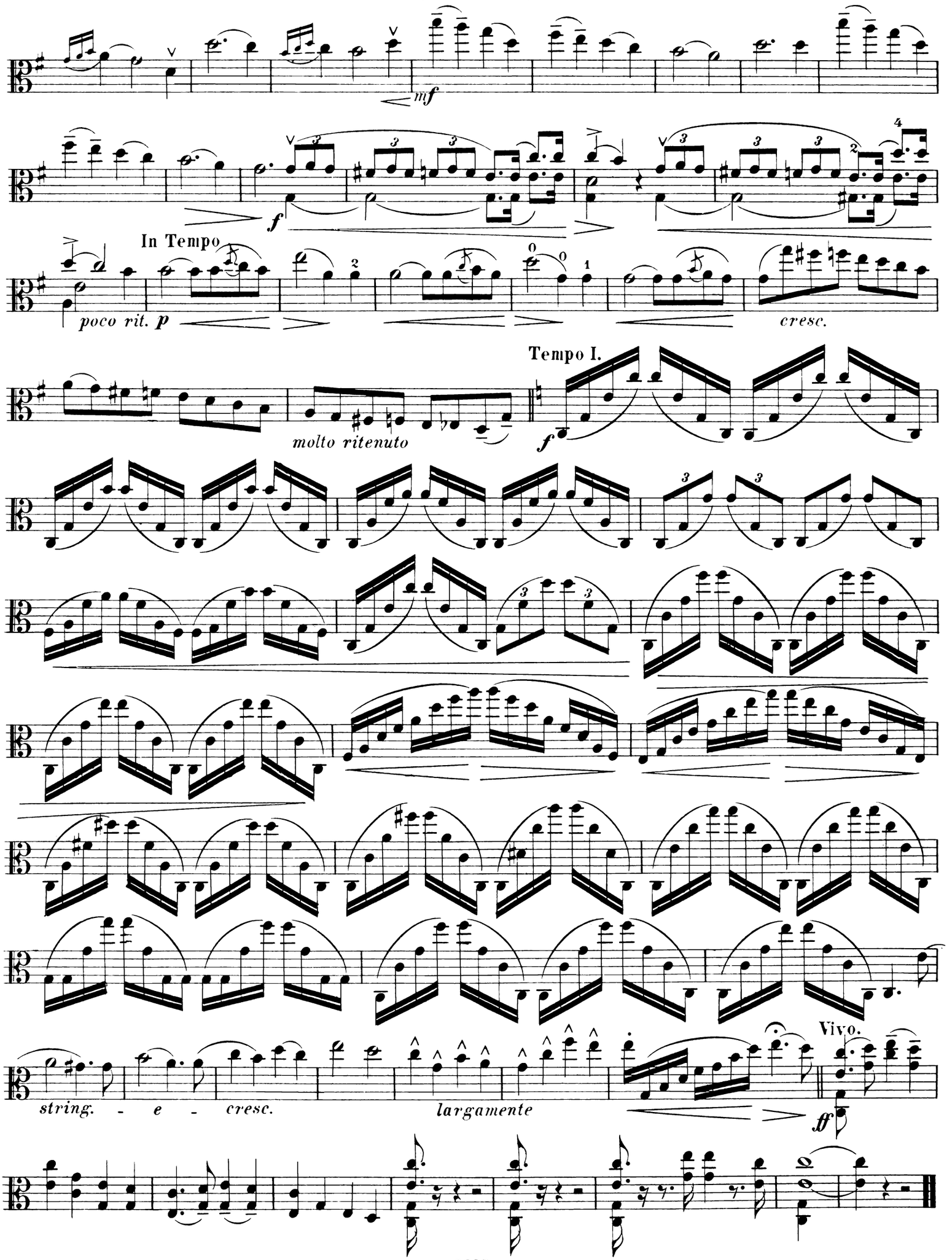
mf
f
In Tempo
poco rit.
p
cresc.
Tempo I.
molto ritenuto
f
string. - e - cresc.
largamente
Vivo.
ff

Concert-Phantasie. (No. I.)

I.

Hermann Ritter Op. 35.

Moderato maestoso.

Viola alta.

PIANOFORTE.

Moderato maestoso. largamente

Allegro maestoso.

Allegro maestoso.

Stich von E. Aaron.

6625

Druck von C. G. Röder.

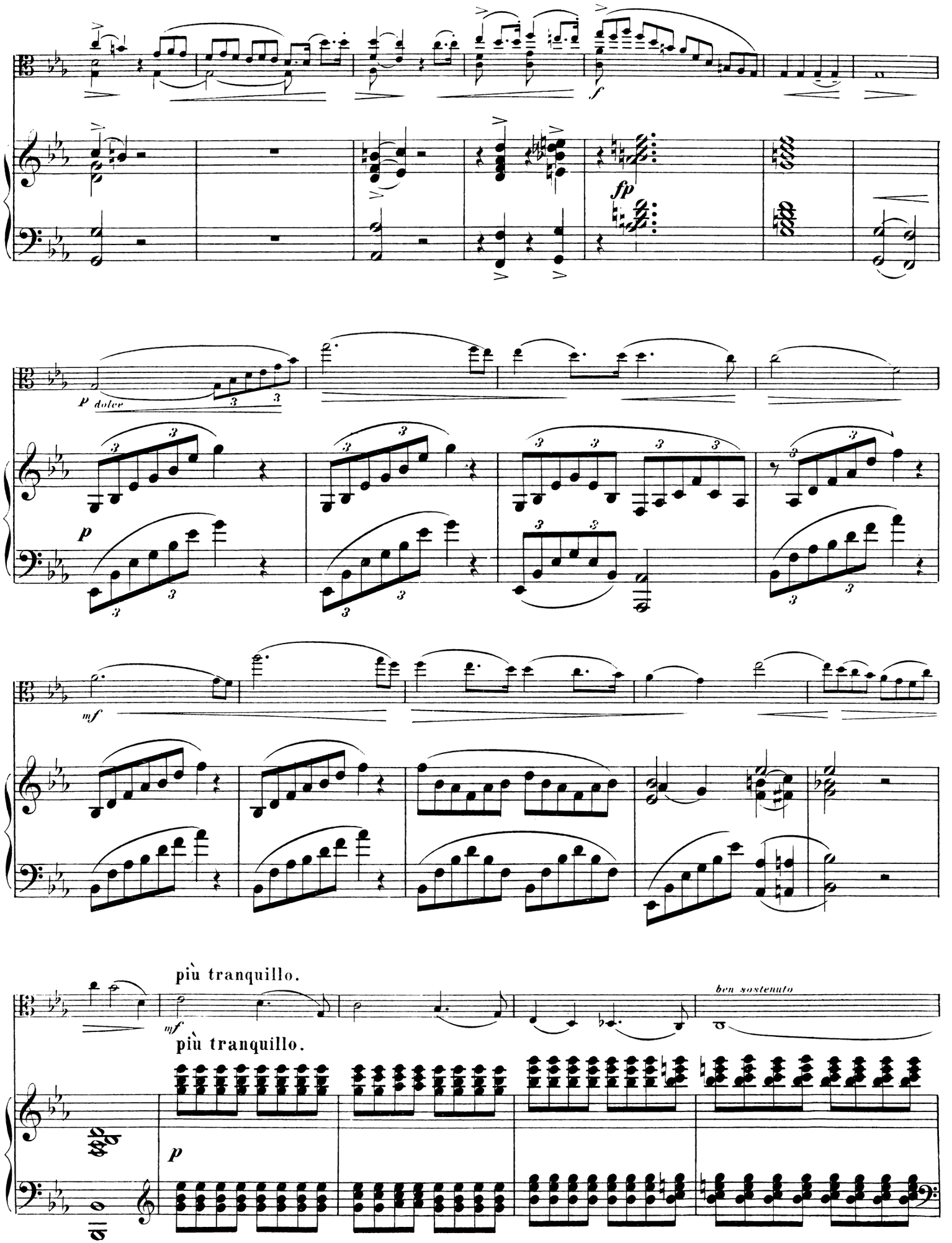
f
fp
p dolce
p
mf
più tranquillo.
mf
più tranquillo.
ben sostenuto
p

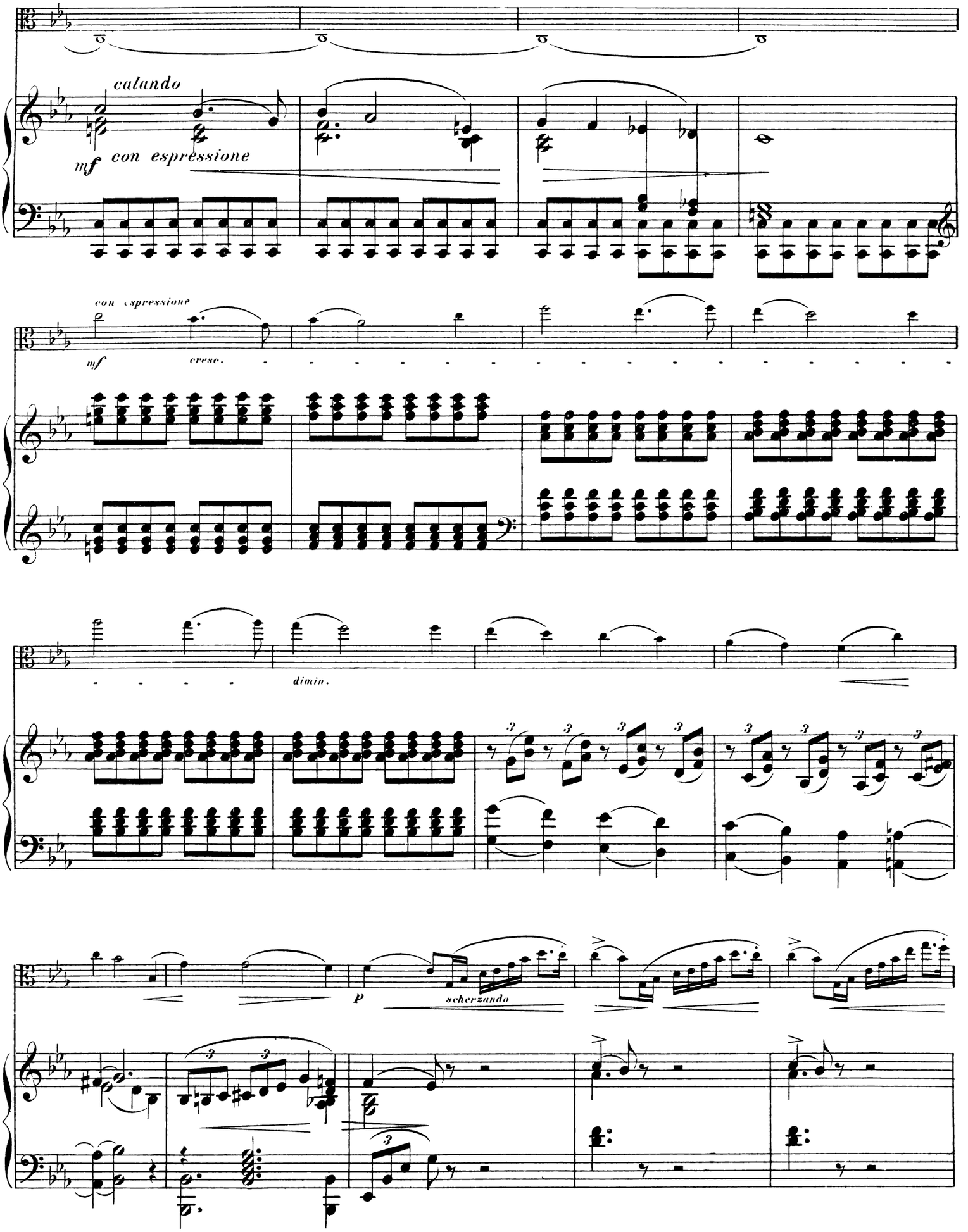
calando
mf con espressione
con espressione
mf
cresc.
dimin.
p
scherzando

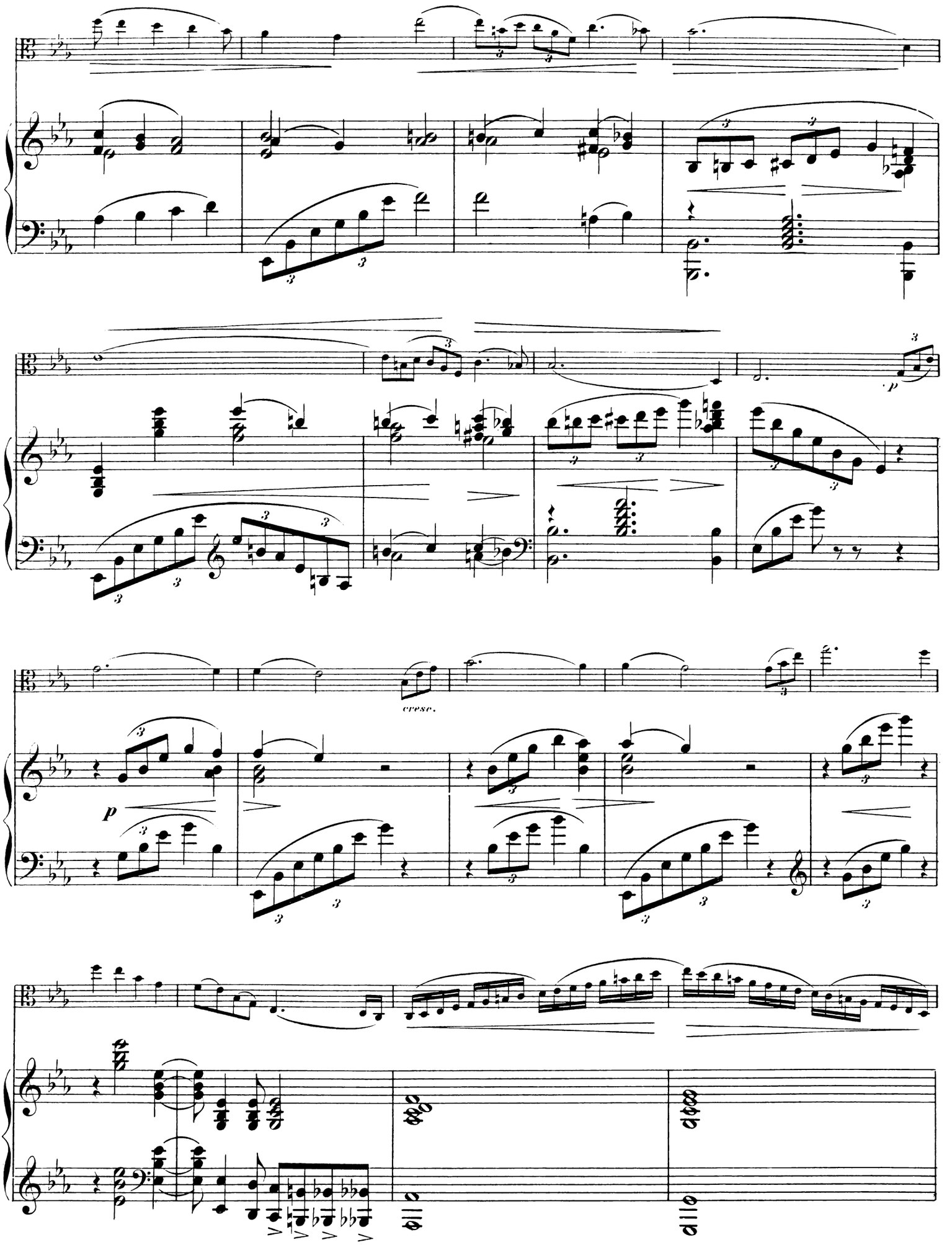
cresc.
p
p
allo

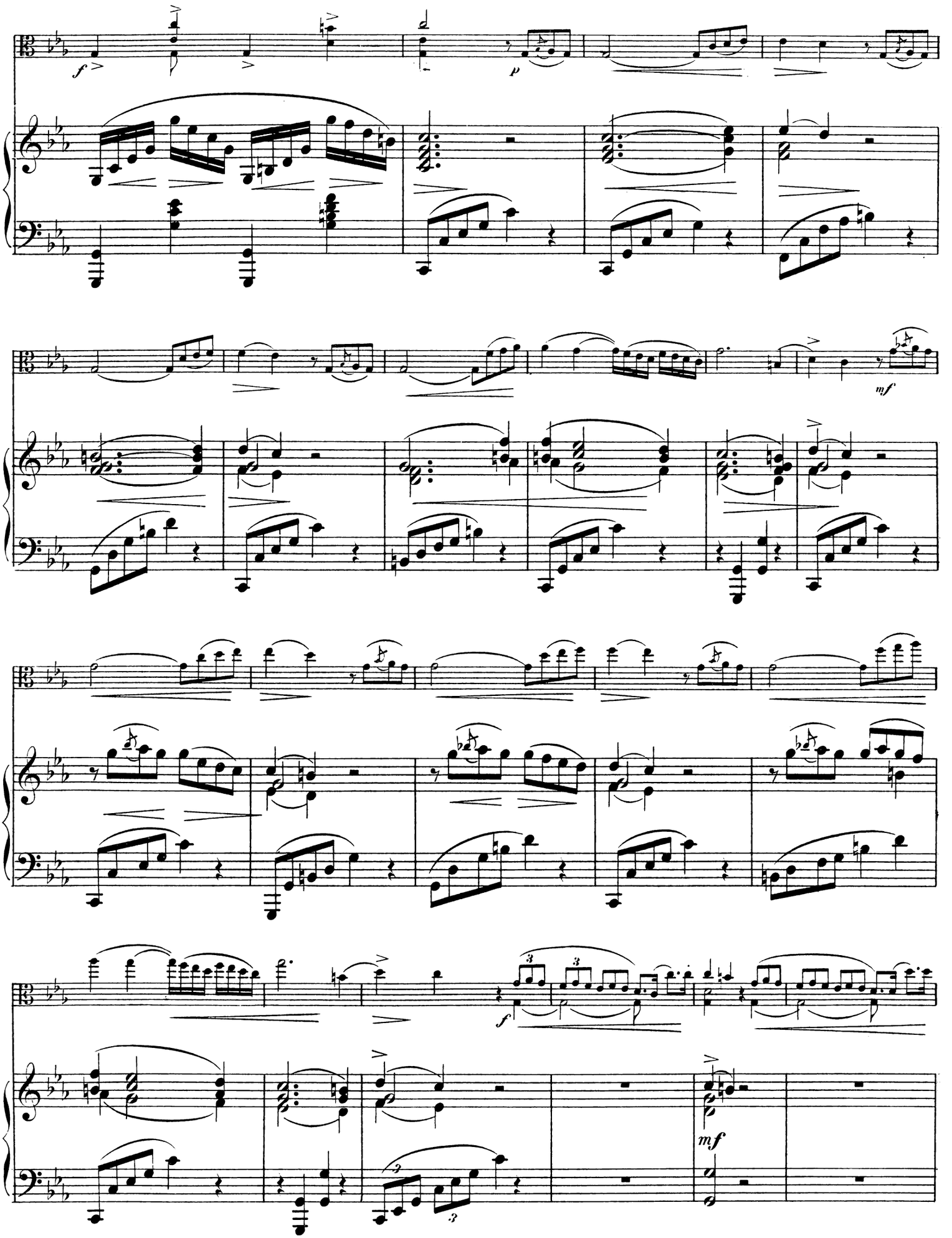
f
p
mf
f
mf

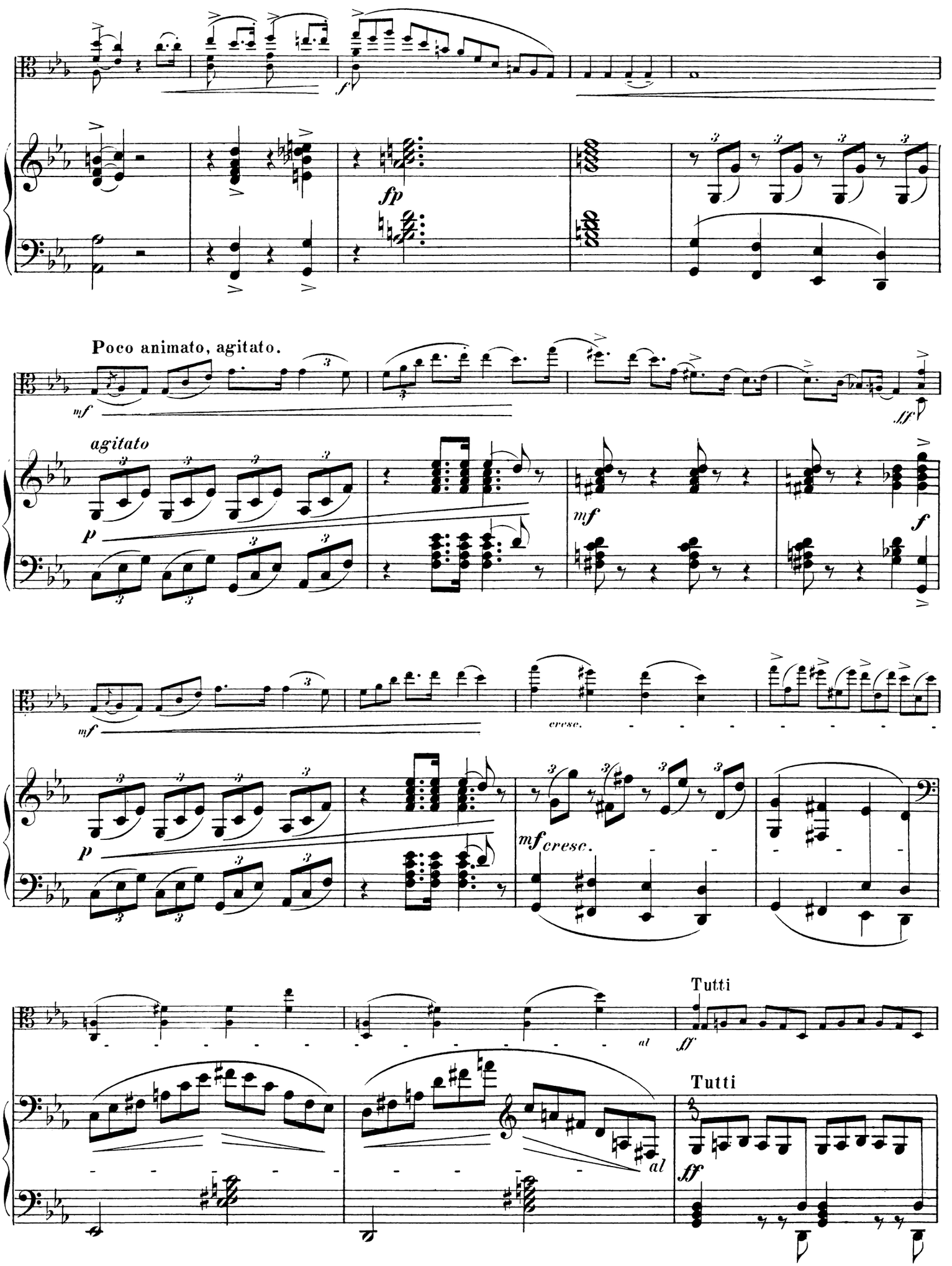
Poco animato, agitato.
agitato
cresc.
Tutti
Tutti

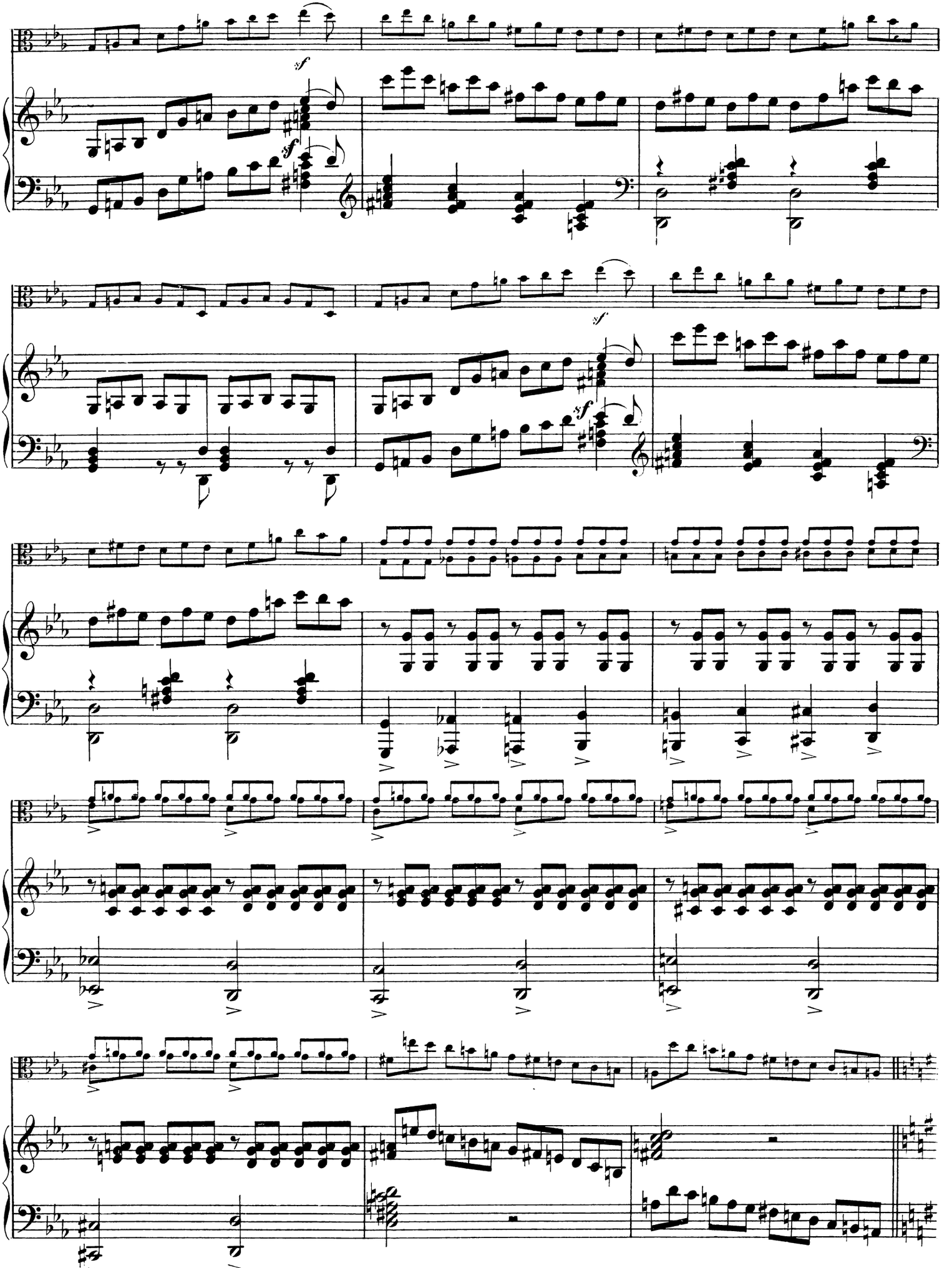

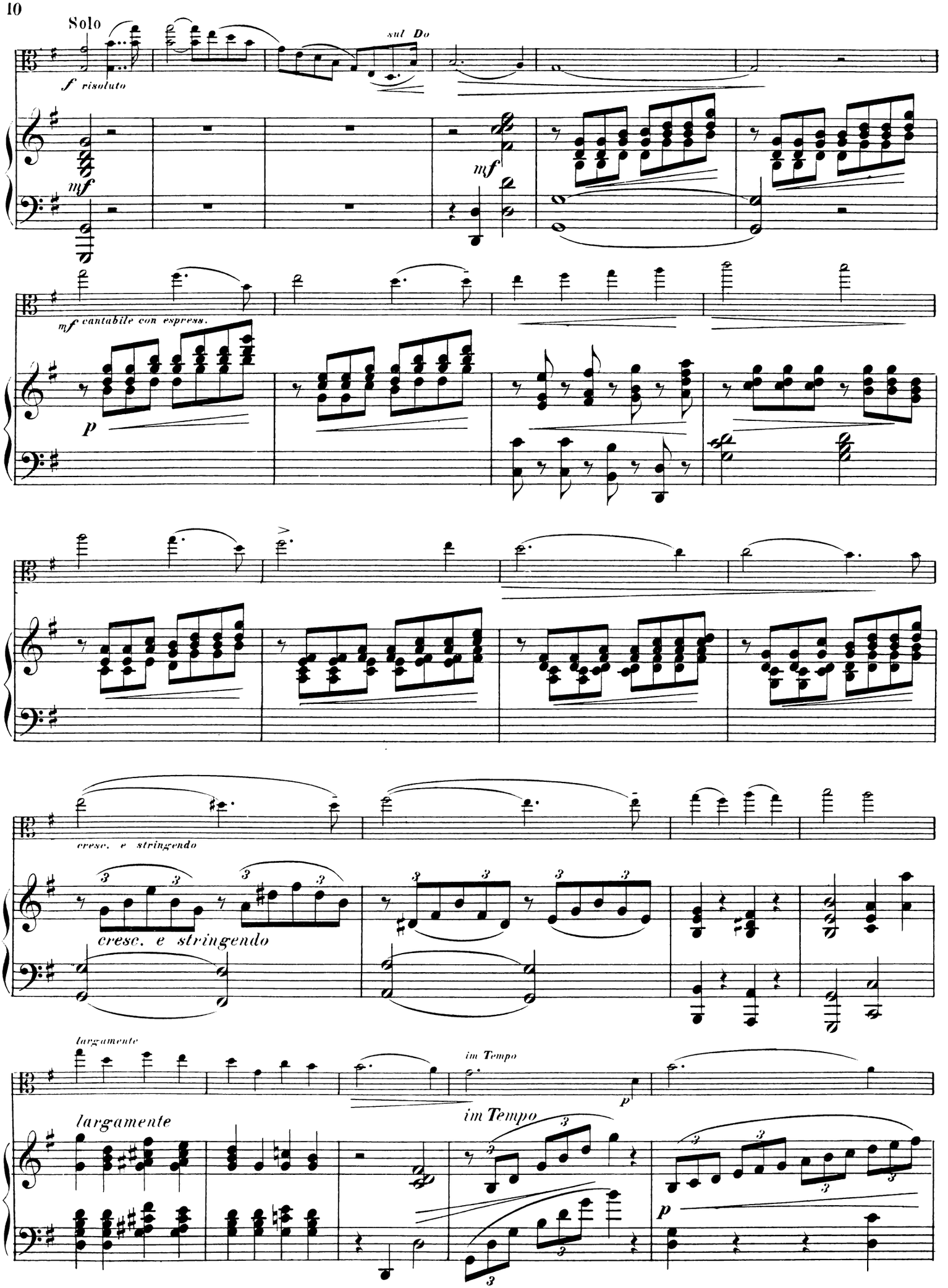
Solo
sul Do
f risoluto
mf
mf
mf cantabile con espress.
p
cresc. e stringendo
cresc. e stringendo
largamente
im Tempo
p
largamente
im Tempo
p

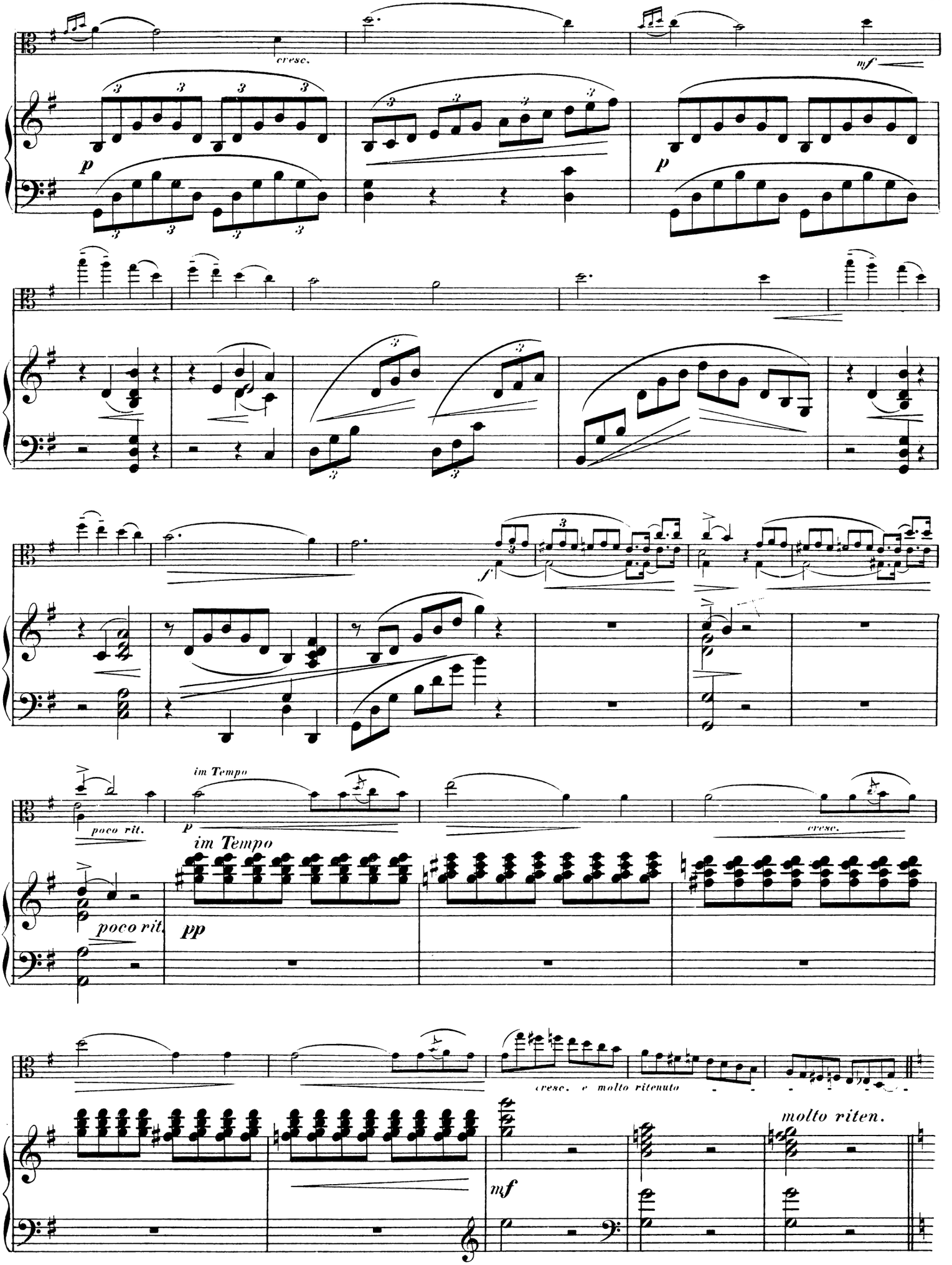
cresc.
mf
p
p
f
poco rit.
im Tempo
p
cresc.
im Tempo
poco rit.
pp
cresc. e molto ritenuto
molto riten.
mf

Tempo I.

f

Tempo I.

f

f

mf

p

p

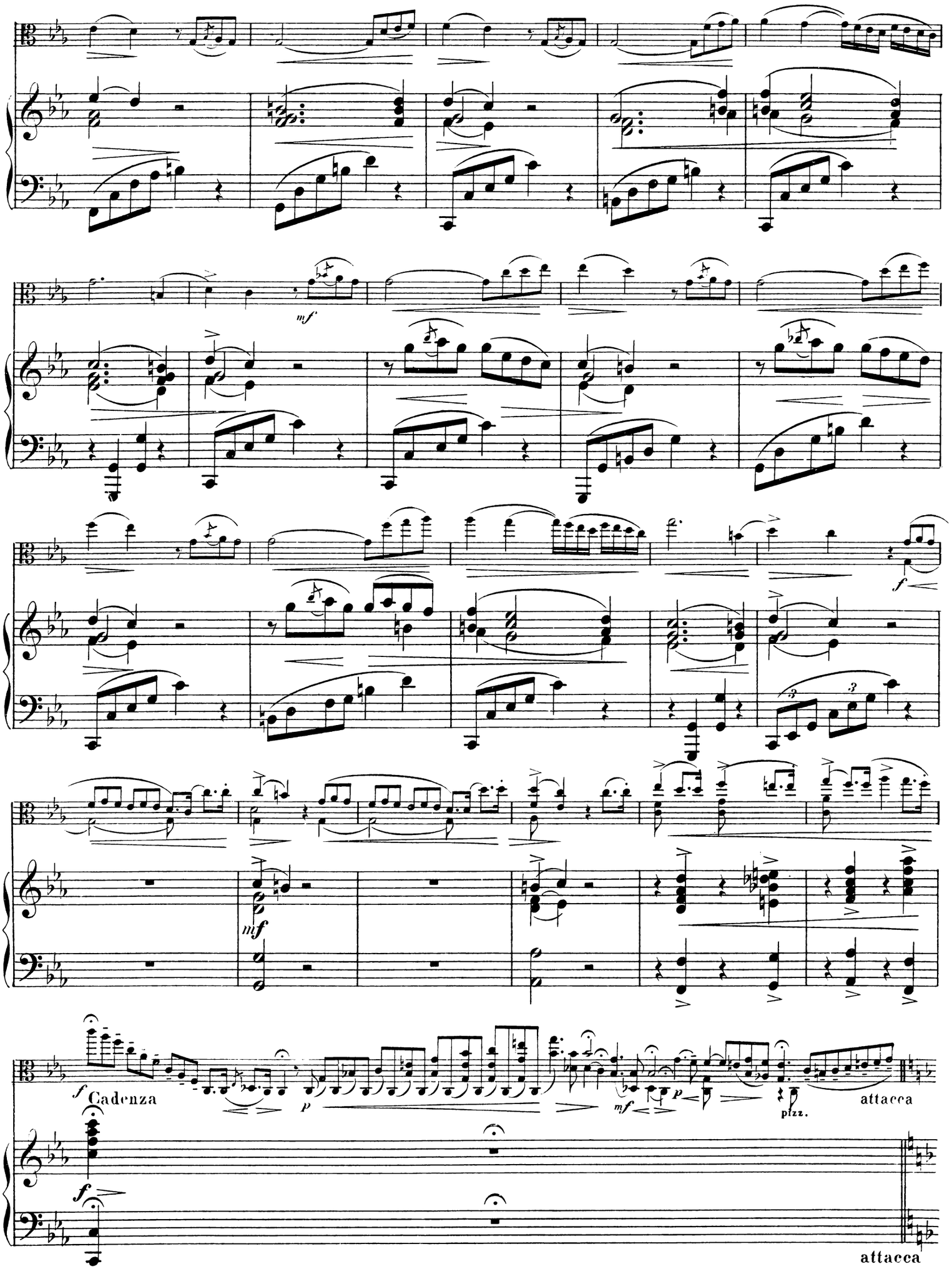
mf
f
mf
f Cadenza
p
mf
p
plzz.
attacca
f
attacca

Romanze.

II.

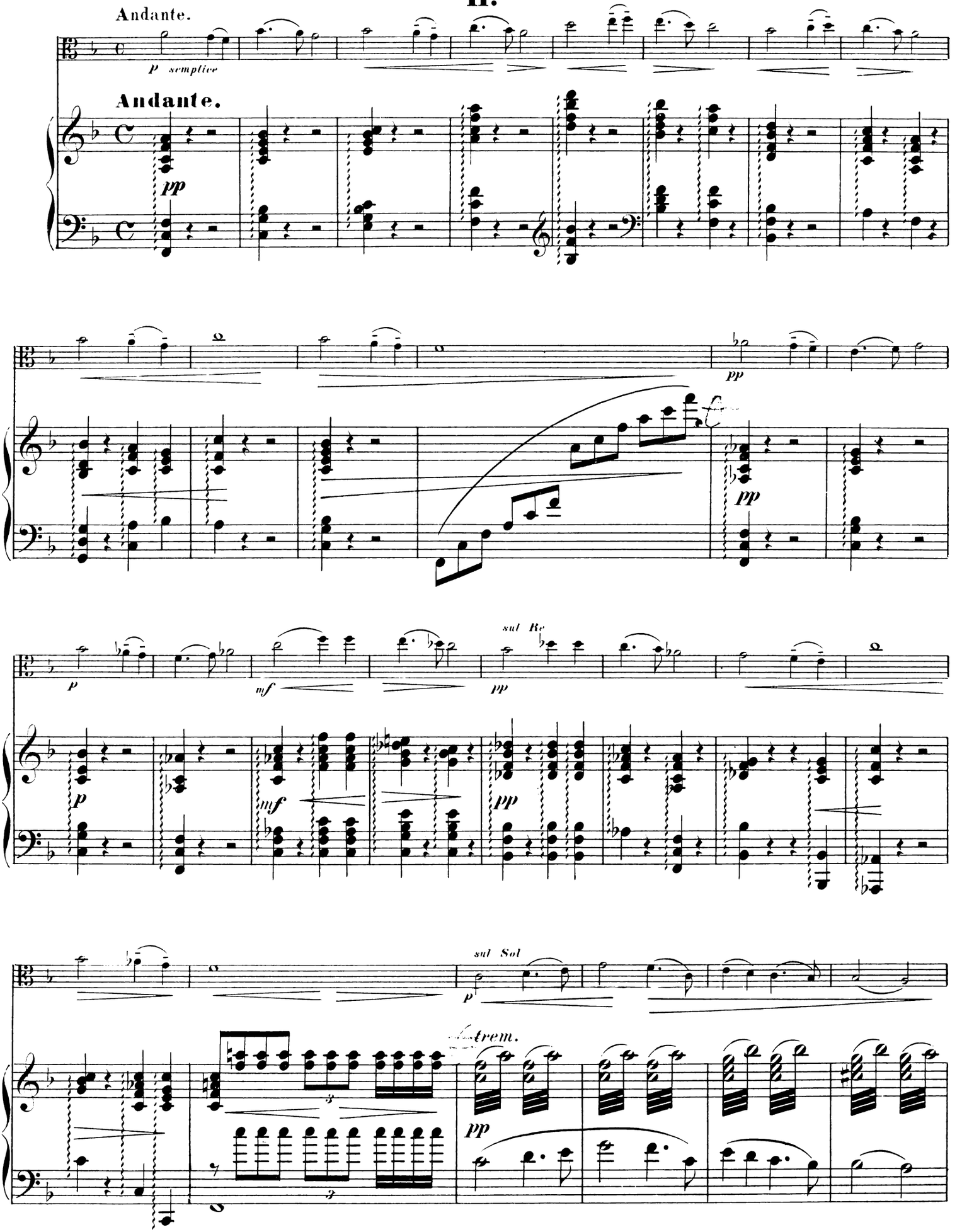
Andante.
p semplice
Andante.
pp
pp
pp
p
mf
sul Re
pp
p
mf
pp
sul Sol
p
trem.
pp

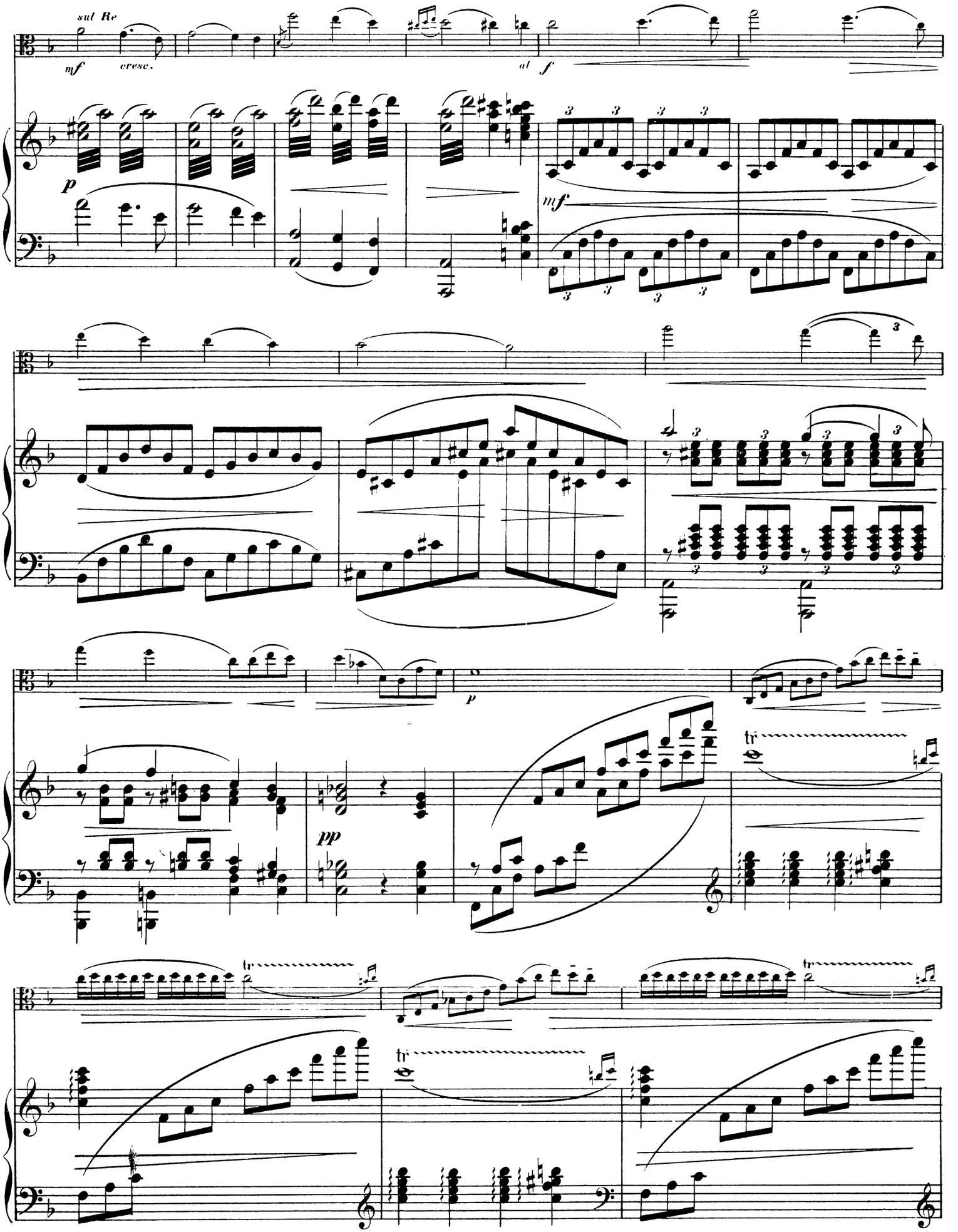
sul Re
mf
cresc.
al
f
p
mf
p
pp
tr
tr
tr

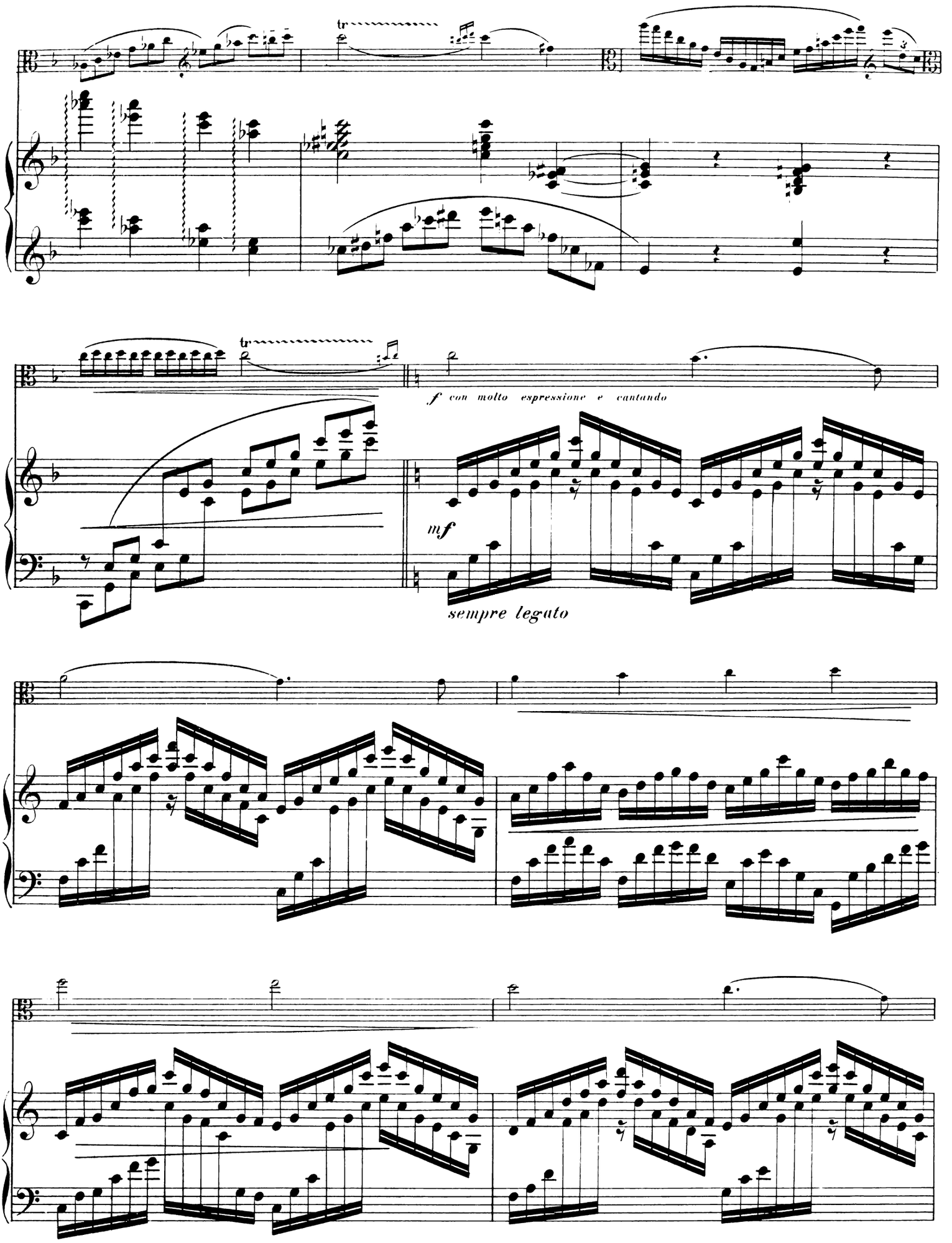
tr
tr
f con molto espressione e cantando
mf
sempre legato

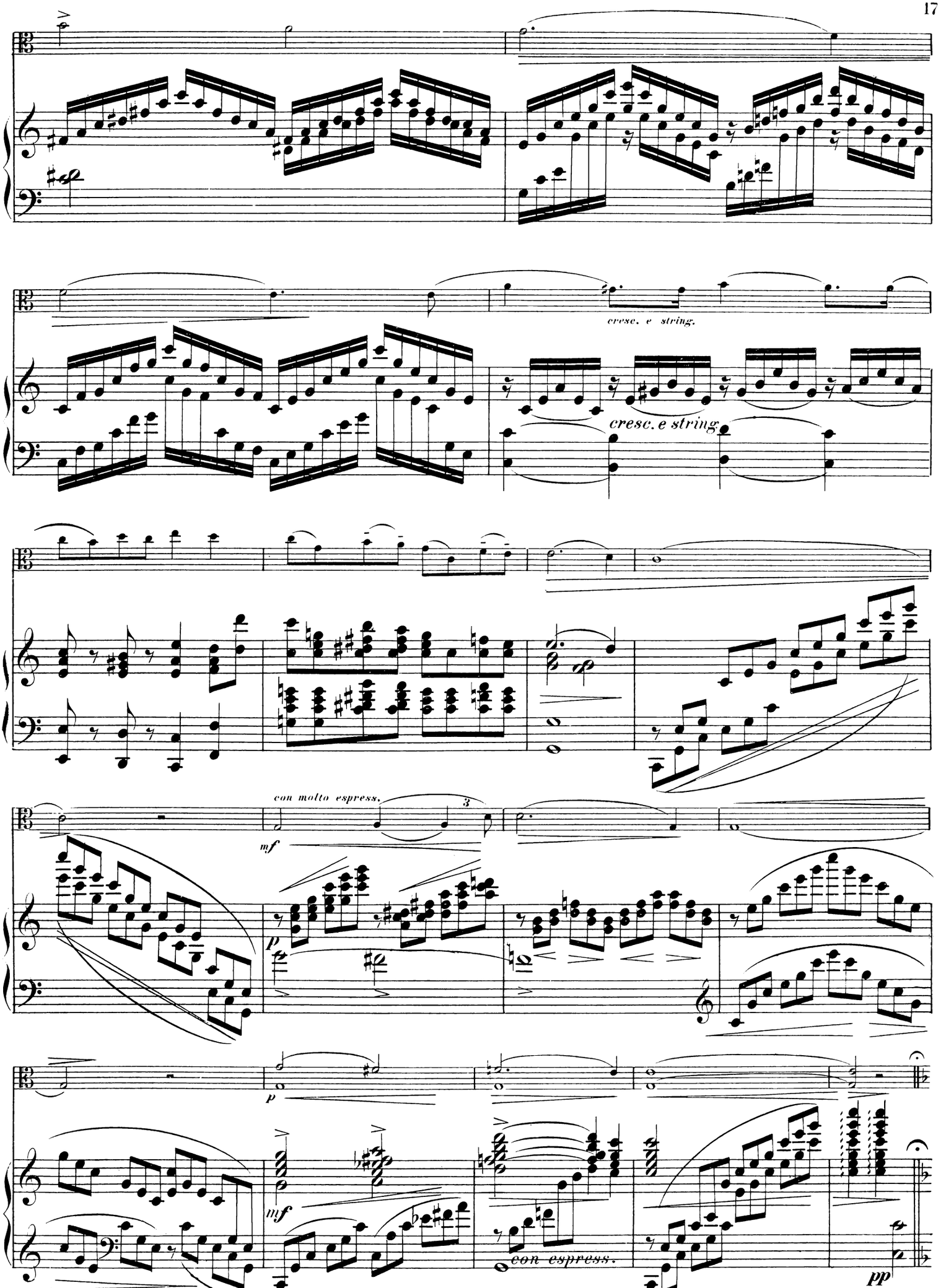
cresc. e string.
cresc. e string
con molto espress.
mf
p
p
mf
con espress.
pp

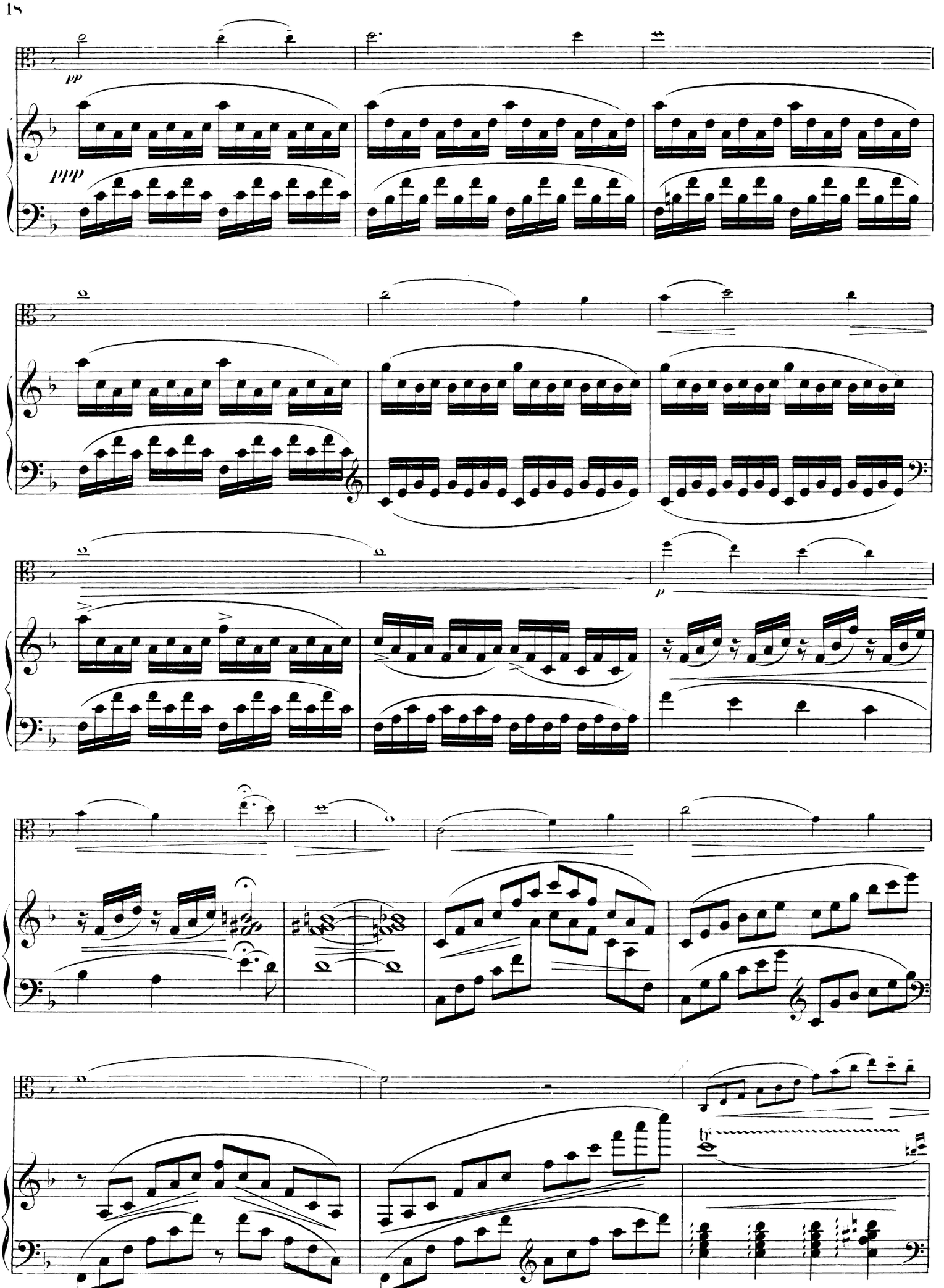
pp
ppp
p
tr

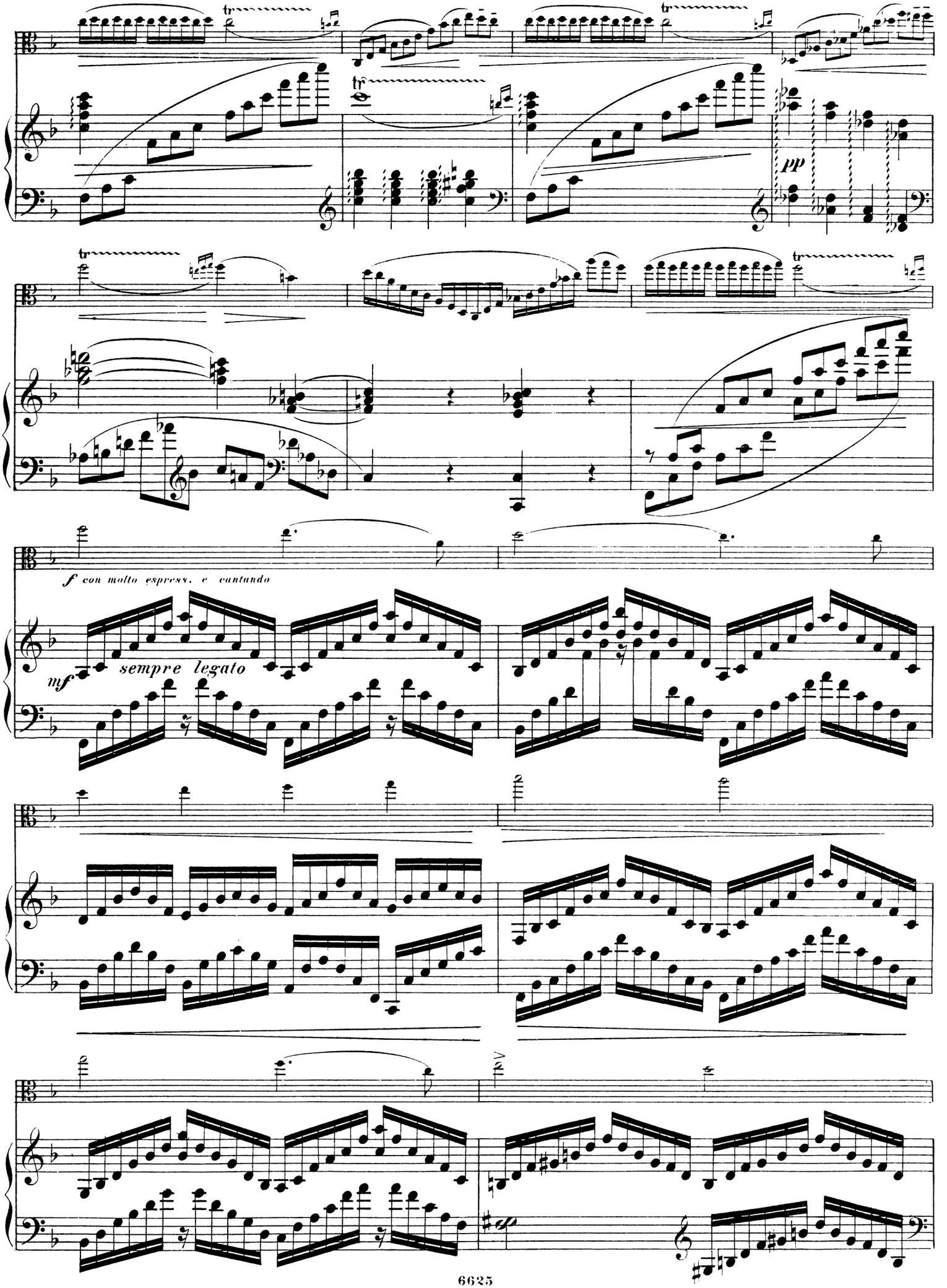
pp
f con molto espress. e cantando
mf sempre legato

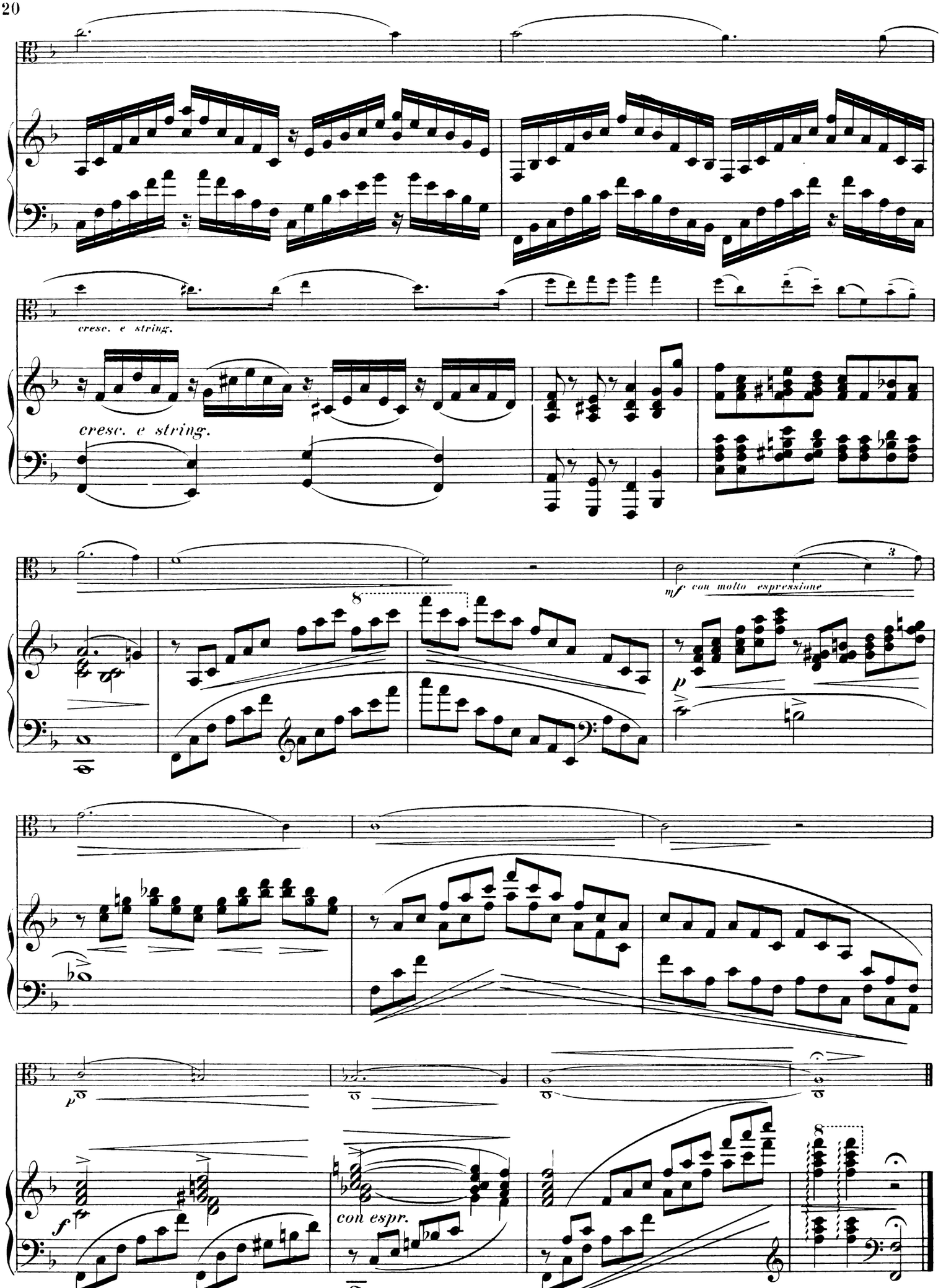
cresc. e string.
cresc. e string.
mf con molto espressione
p
p
f
con espr.

III.

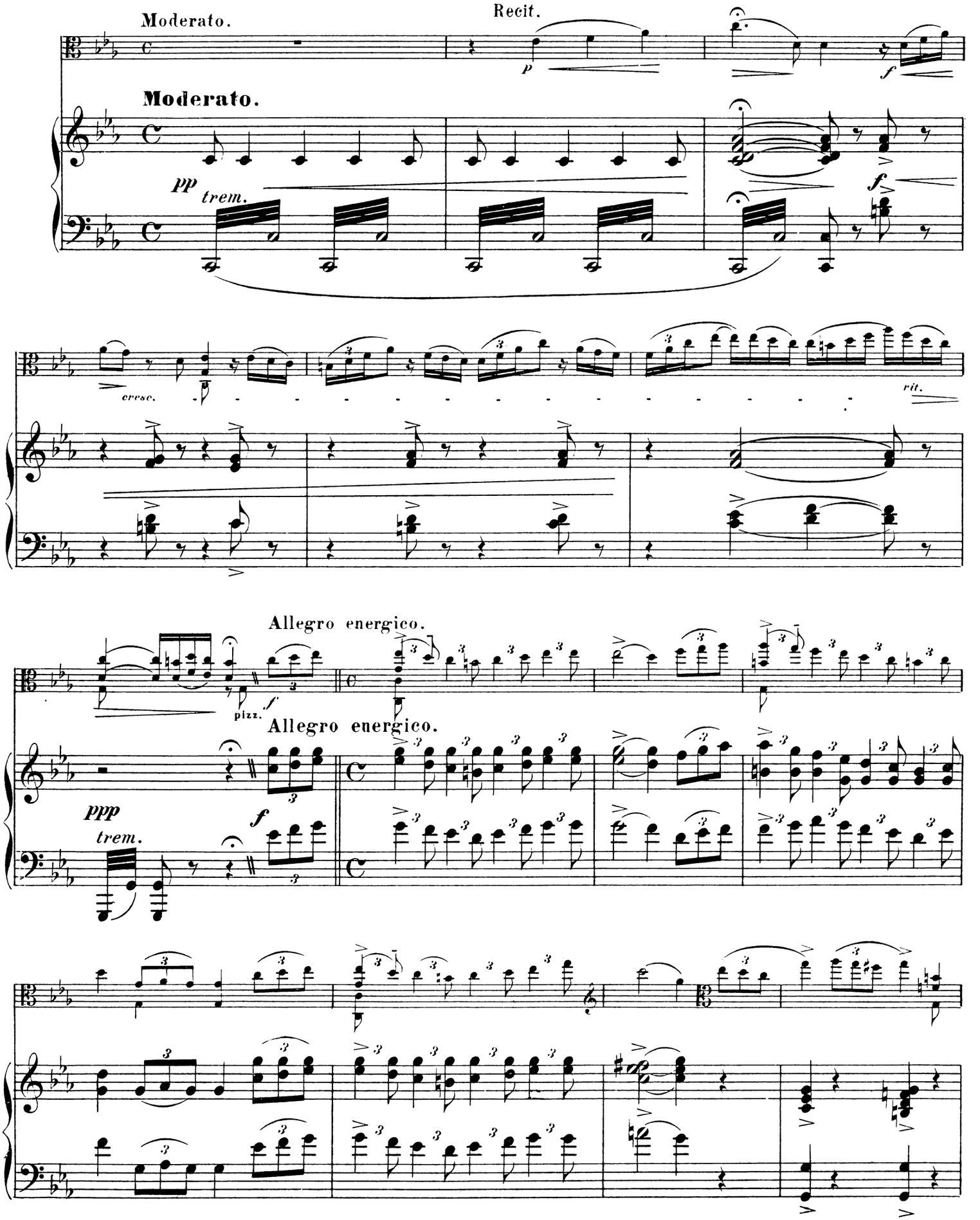
Moderato.
Recit.
Moderato.
pp
trem.
cresc.
rit.
Allegro energico.
pizz.
Allegro energico.
ppp
trem.

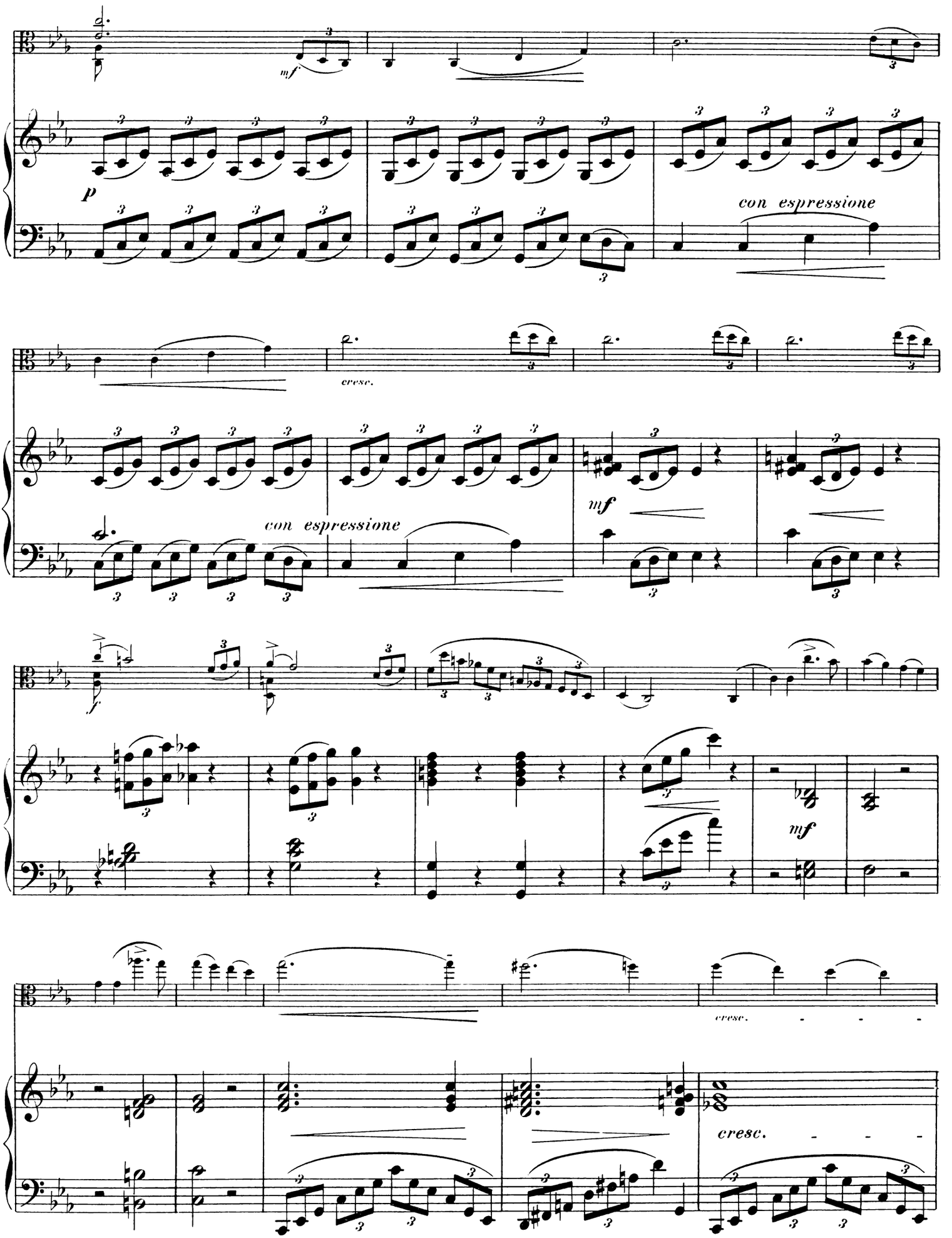
mf
p
con espressione
cresc.
con espressione
mf
f
mf
cresc.
cresc.

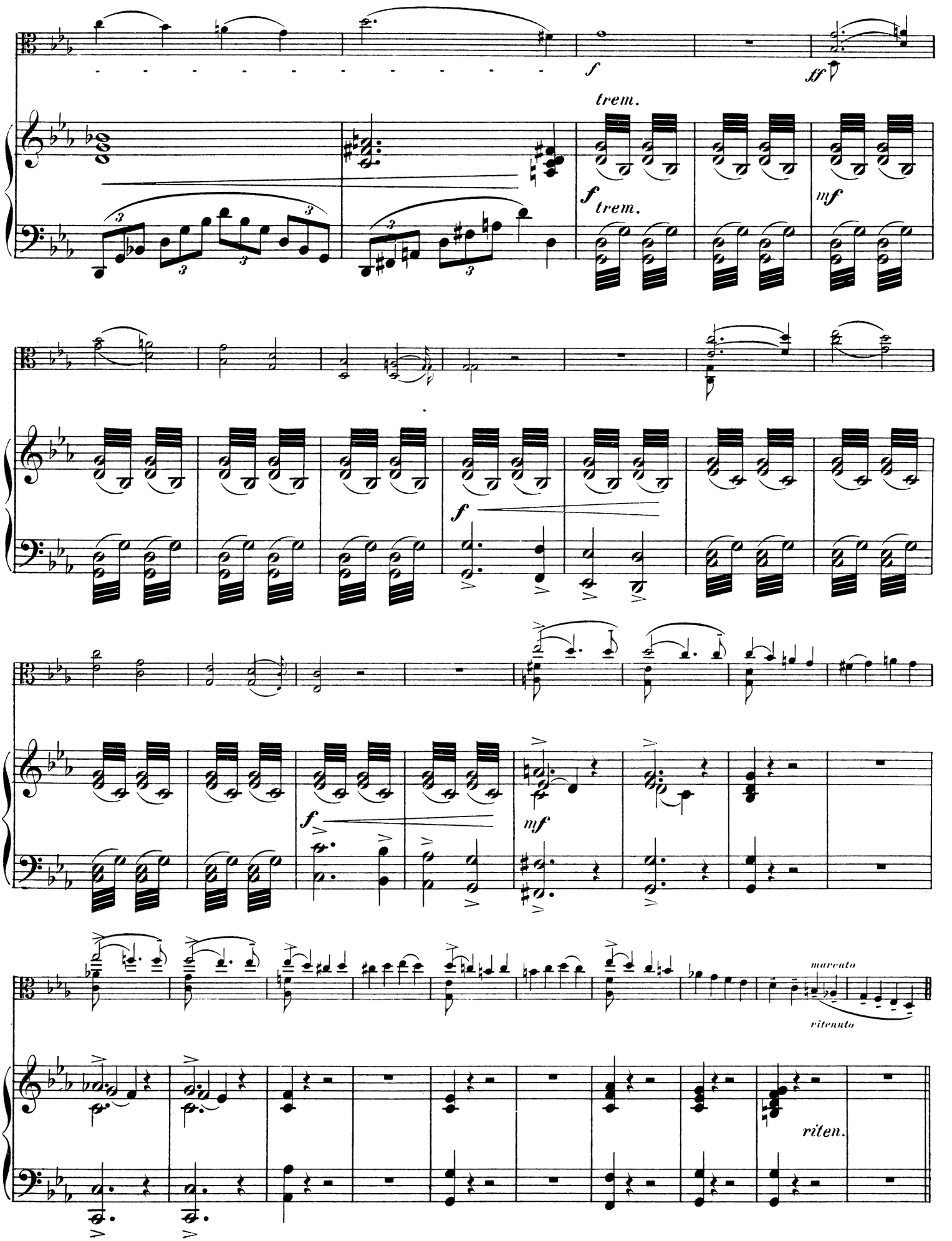
f
ff
trem.
f
trem.
mf
f
f
mf
marcato
ritenuto
riten.

Allegro maestoso.

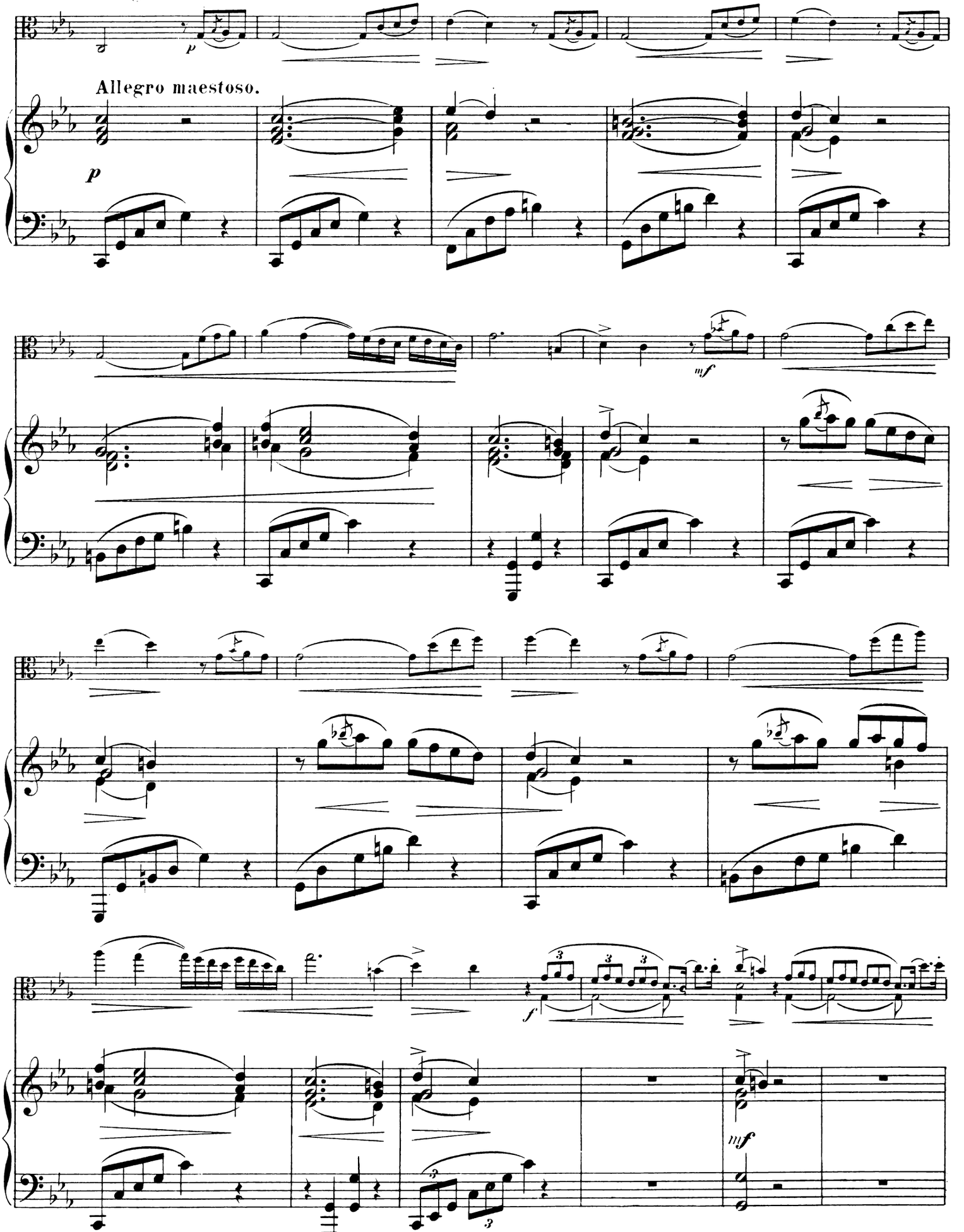

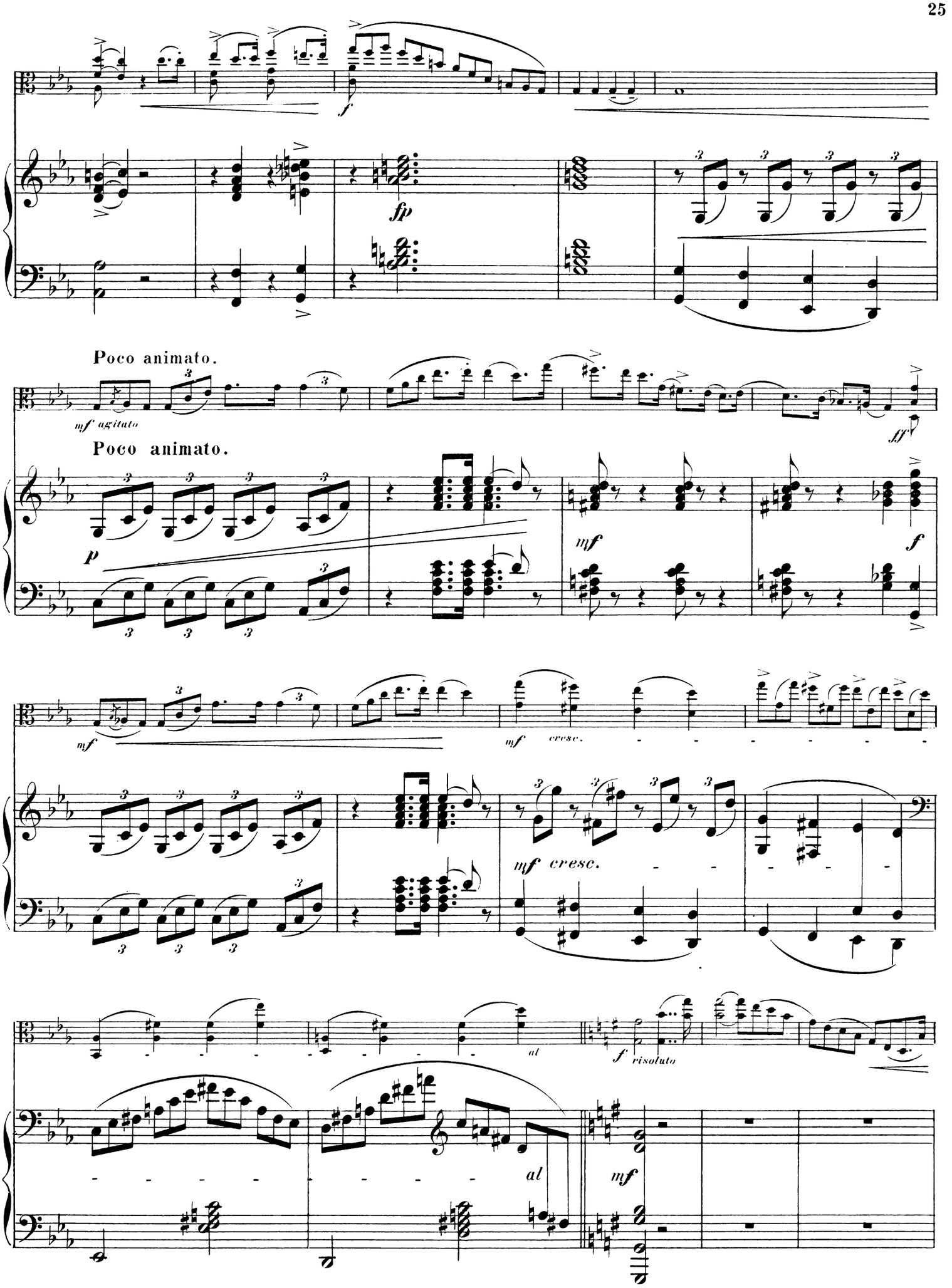
f
fp
Poco animato.
mf agitato
ff
Poco animato.
p
mf
f
mf
mf cresc.
mf cresc.
al
f risoluto
al
mf

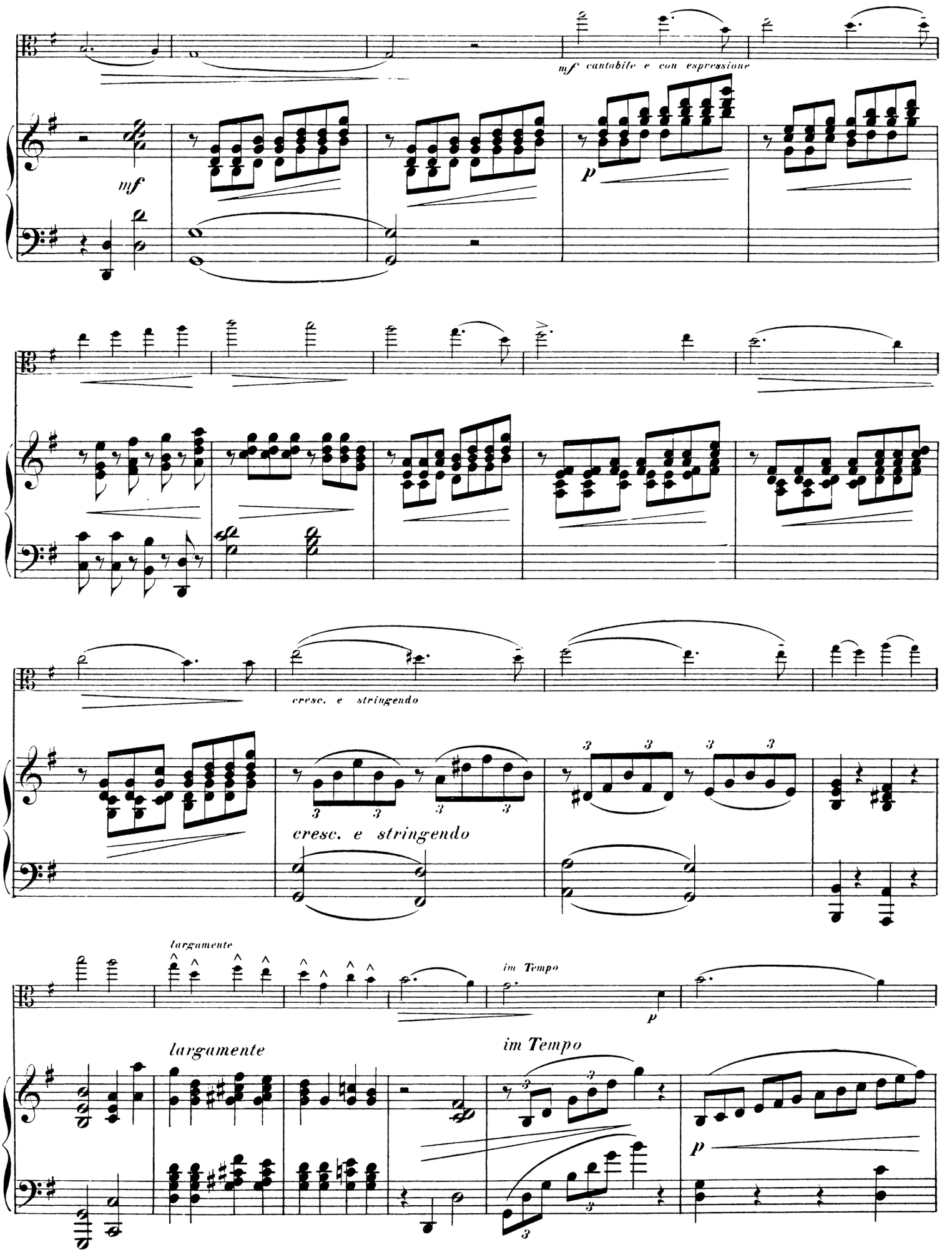
mf cantabile e con espressione
mf
p
cresc. e stringendo
cresc. e stringendo
largamente
im Tempo
p
largamente
im Tempo
p

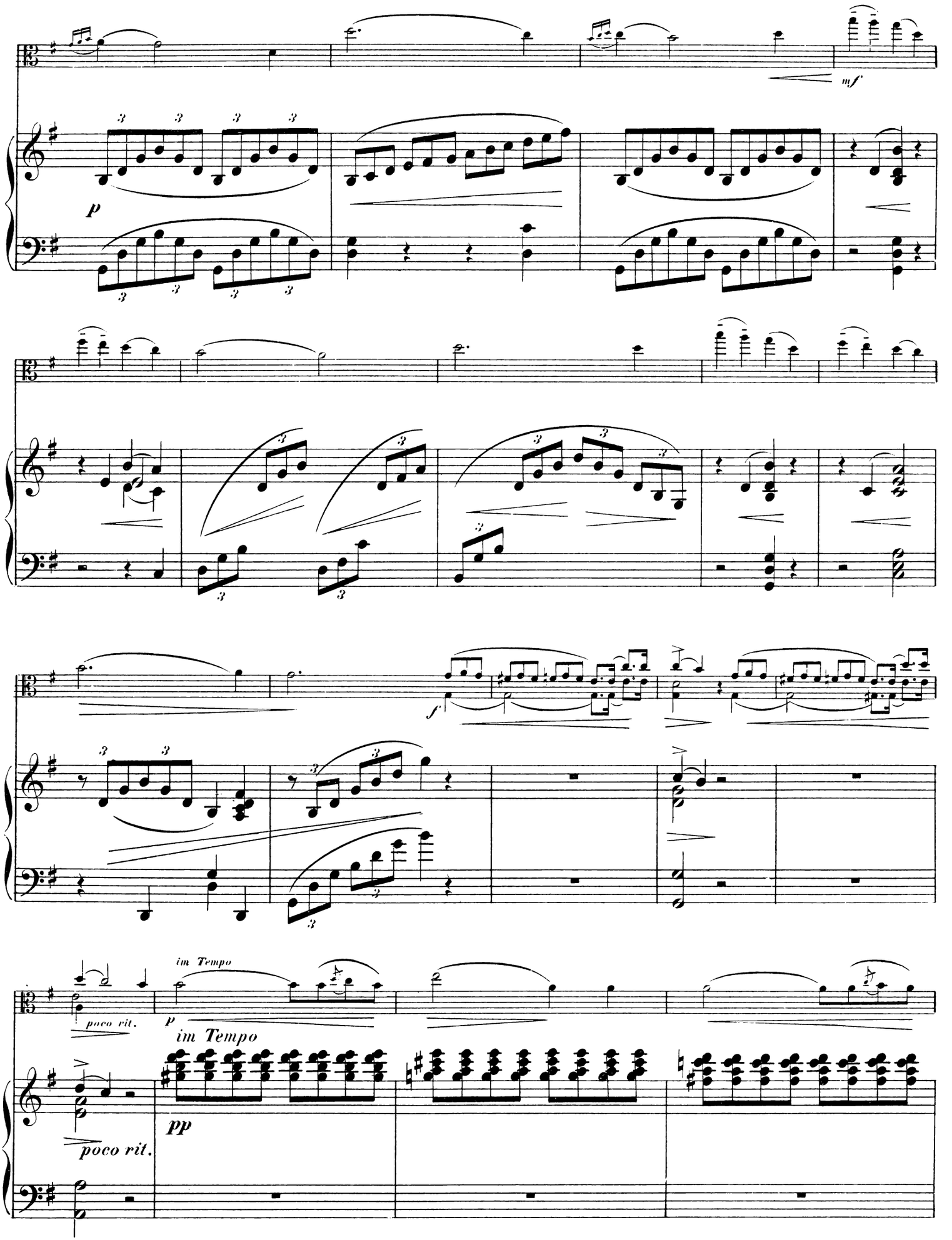
mf
p
f
poco rit.
im Tempo
p
im Tempo
pp
poco rit.

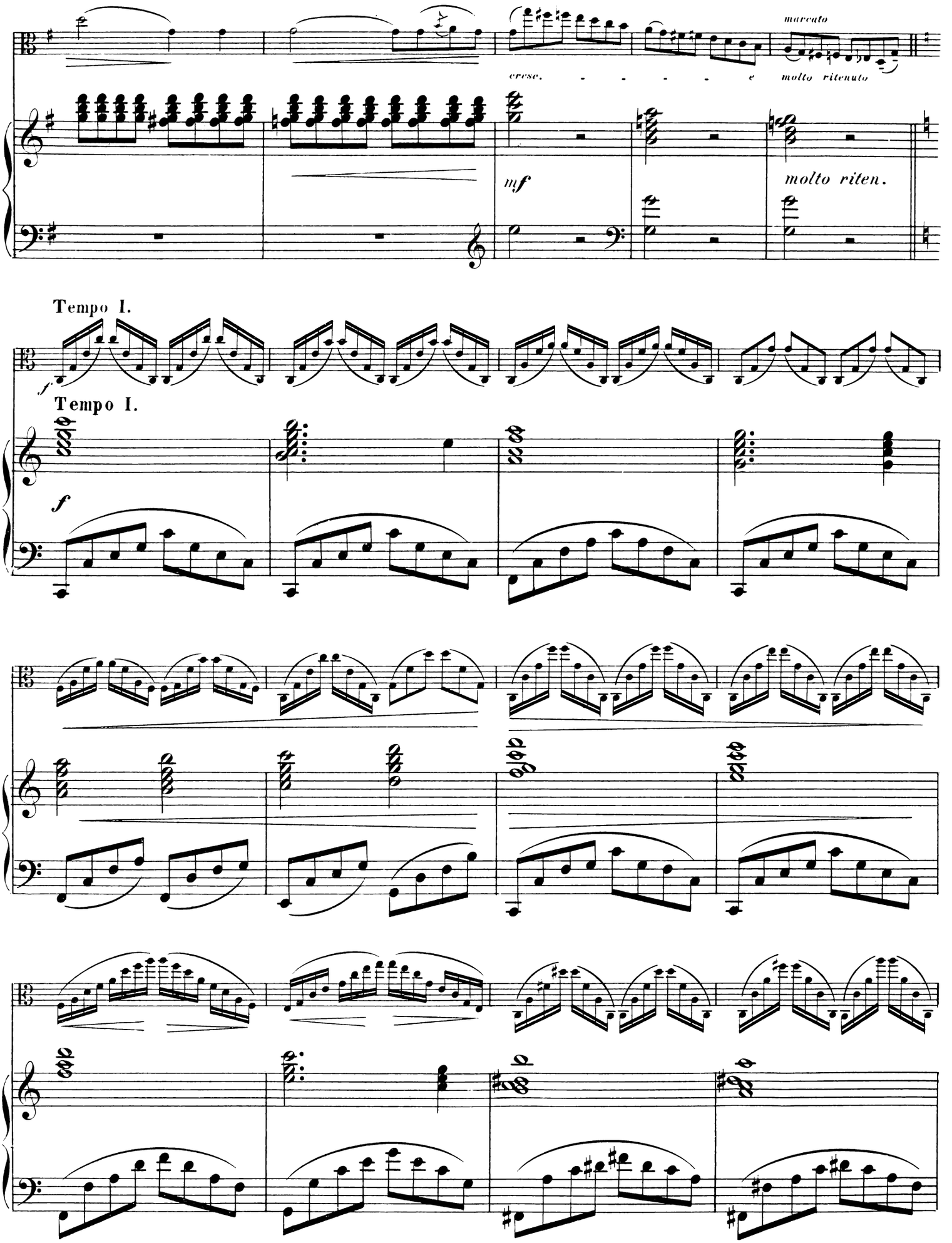
marcato
cresc. - - - - - e
molto ritenuto
mf
molto riten.
Tempo I.
f
Tempo I.
f

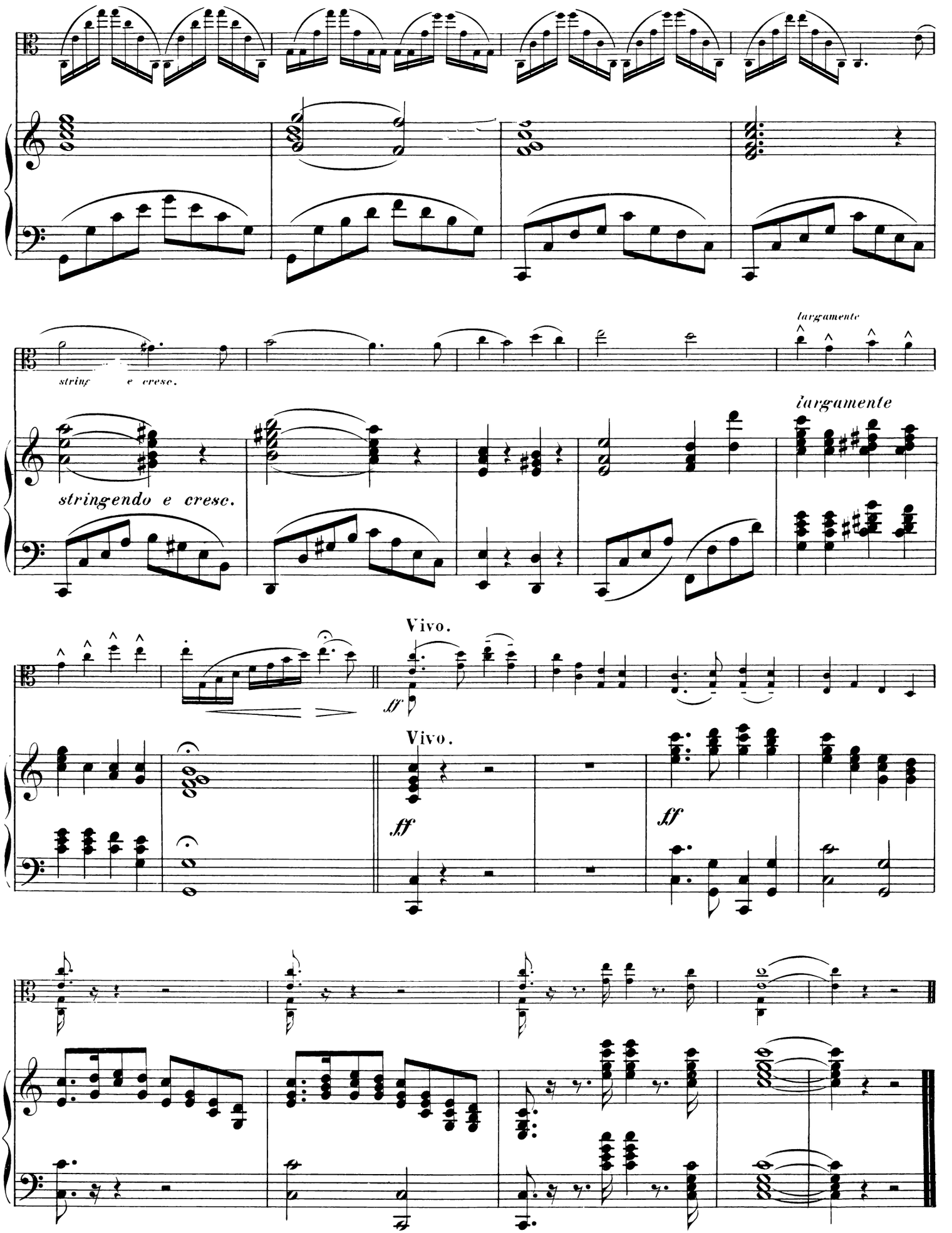
largamente
string e cresc.
largamente
stringendo e cresc.
Vivo.
ff
Vivo.
ff
ff