

# Children's Corner Suite

Clarinet 2 in B $\flat$

## Doctor Gradus ad Parnassum

Debussy

**Modérément animé** ♩ = 88

*somewhat doggedly...*

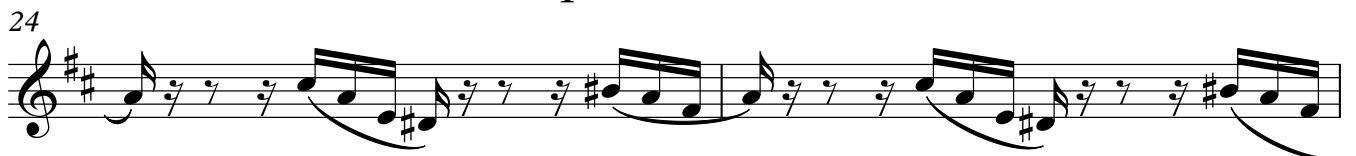
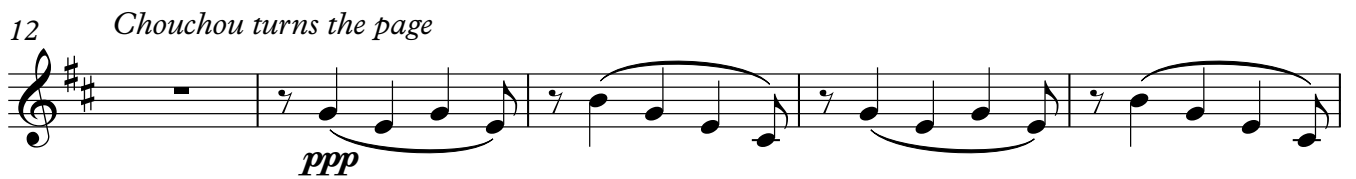
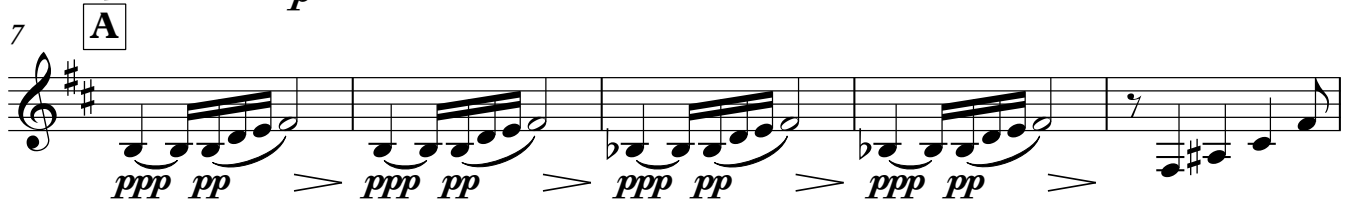

V.S.

29

32 **Retenu**

37 **Animez un peu** **Retenu**

44 **D** **Tempo I**

47

49

51 **E**

**En animant peu a peu**

56 **F**

62

64

67 **G** **Trés animé**

*f* *f* *f*

*Chouchou slams the piano lid shut!*

*più f* *ff* *ff* *ff*

## II. Jimbo's Lullaby

1 **Assez modéré**  $\text{♩} = 70$

**4** **3**

9 **H**

*pp* *ppp* *pp*

16 **I**

*pp* *ppp* *pp* *pp* *pp*

22 *pp* *pp* *pp* *pp* *pp*

28 **J**

*pp* *pp* *pp*

32 *pp*

38 **K** **Un peu plus mouvementé**

**2** **2**

*p* *mf*

Clarinet 2 in B $\flat$

4

45 **L** 2

53 **M** 3 **N** *p* *p* *p* **Retenu** *p*

63 **O** **Tempo primo** *pp* *p* *più p*

70 **P** **Q** 2

76 *morendo...* 2 *ppp*

III. Serenade of the Doll

1 **R** **Allegretto ma non troppo** ♩ = 112 5

10

14 **S**

19

Un peu retenu <sup>5</sup>

23

30 **T** a Tempo

36 Cédez - - -

43 **U** a Tempo

52 **V** En animant un peu

57

61 **W** **X**

72

79 **Sans retarder**

83 **Y**

V.S.

Clarinet 2 in B $\flat$

6

88

94

100

109

115

121

4

7

10

14

18

22 

25 

28 

30 

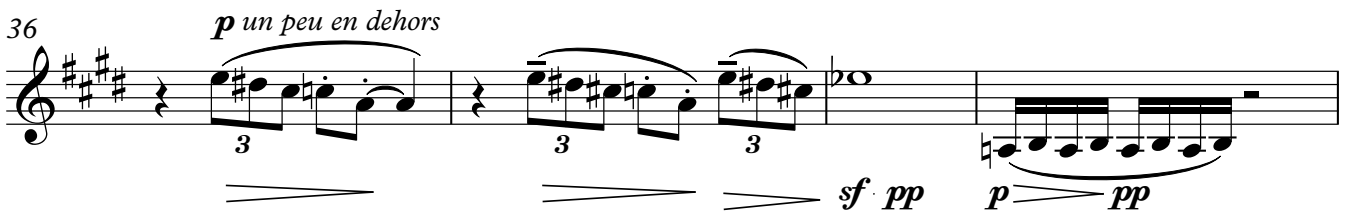
36 *p un peu en dehors* 

40 

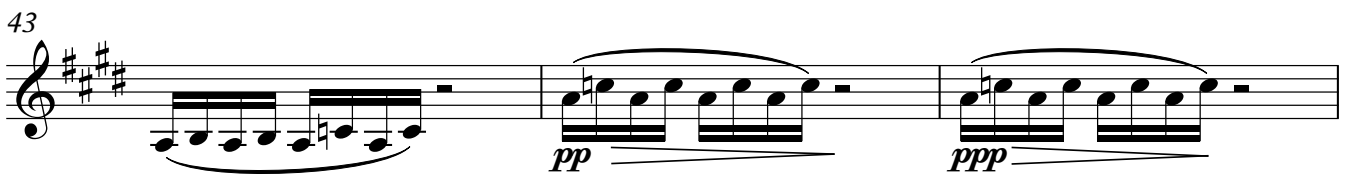
43 

46 

49 

Clarinet 2 in B $\flat$

8 54 *più p* *più p* *pp*

57 *p*

60

64 *pp*

67 *ppp* *ppp*

70 *pp*

III. Serenade of the Doll

Tres modéré (♩ = 68 rubato)

Plus mouvementé (♩ = 84 freely)

1 BB 2 CC 3

8 au Mouvt. Cé dez *più p* *ppp*

au Mouvt. (♩ = 68 rubato)

12 DD (♩ = 80 freely) *p* 3 *p*

15 **Cédez** //

*più p* *ppp*

Plus mouvementé (♩ = 80 freely)

19 **EE** au Mouvt. (♩ = 68 rubato) **Poco animato** **FF**

2 4

Un peu retenu  
(en conservant le rythme)

27 **GG** **Cédez** //

*pp* *pp* *p* *pp* *ppp*

2/4

### Golliwogg's cake walk

1 **Allegro giusto** ♩ = 112

*f* *f* *più f* *sfz*

*sfz* *f* *molto*

*sfz* *mp* *f* *ff*

*p* *p* *pp* *più p-* *p*

*p* *f* *ff*

6

47 **LL** Un peu moins vite  $\text{♩} = 90$

