

Dolly Suite

Bassoon

1. Berceuse

Faure

Allegretto moderato ♩ = 92

pp > > *sim.*

9

A

17

B

25

C

33

D

41

E

50

F

57

G

64

H

72

V.S.

78

2. Mi-a-ou

1 **Allegro vivo** ♩. = 96

p

7

cresc. *f*

13

I

cresc.

21

J

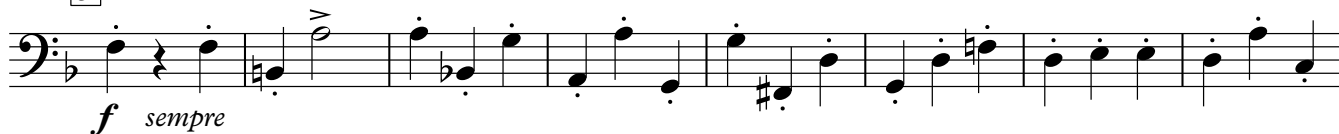

f sempre

29

K

p

37

L

p

45

M

p

53

N

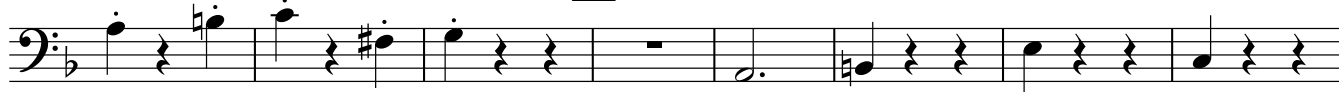

p

61

O

leggiero

67

72 **P**

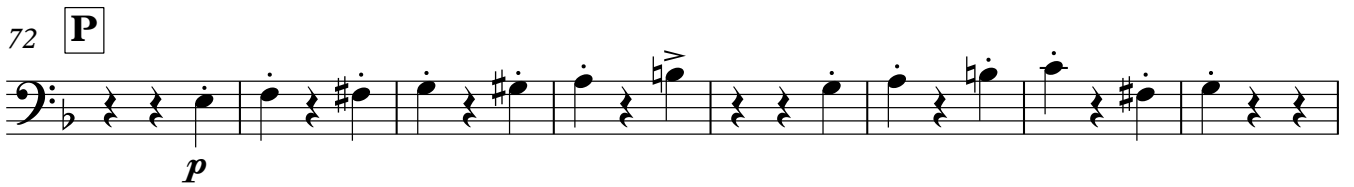

p

80 **Q**

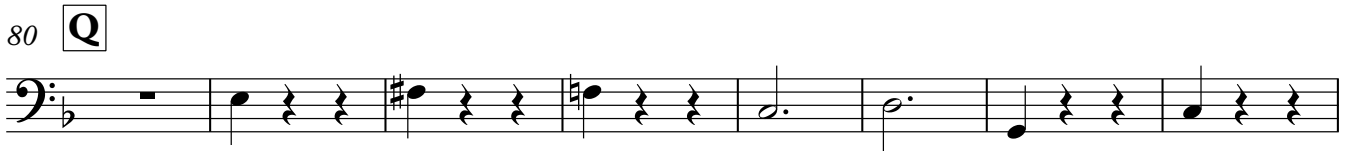

88 **R**

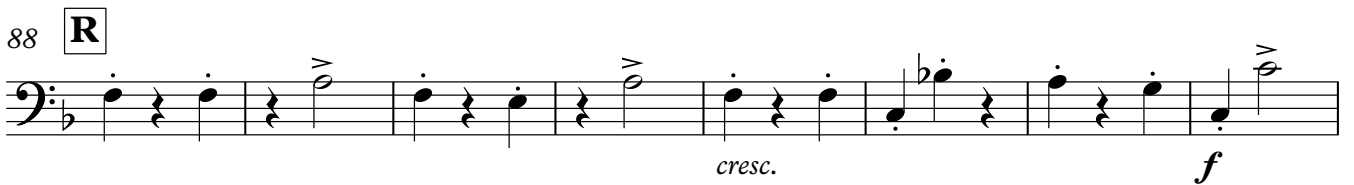

cresc. *f*

96 **S**

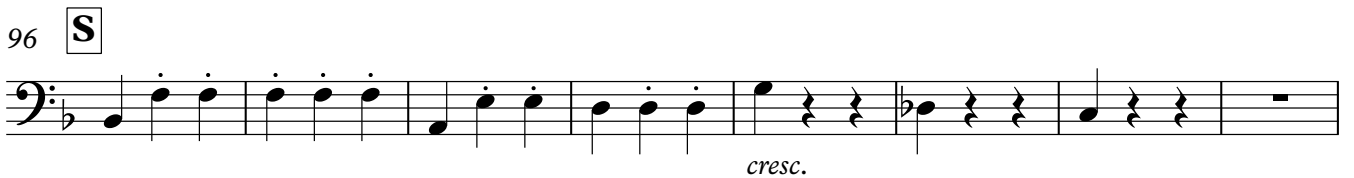

cresc.

104 **T**

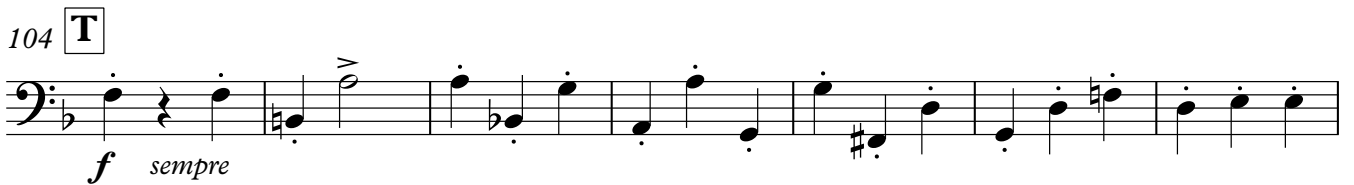

f *sempre*

111

117 **U** Più lento $\text{♩} = 80$

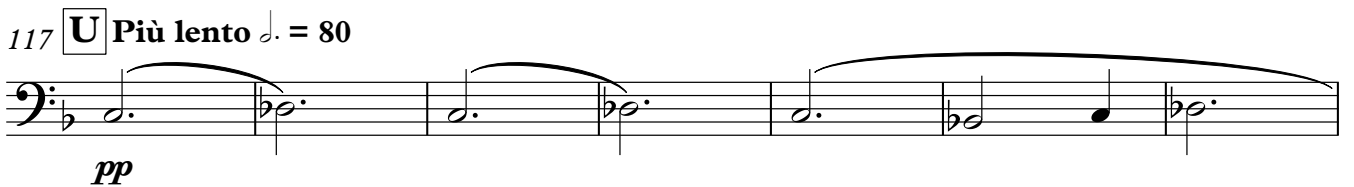

pp

124 **V** Allegro $\text{♩} = 96$

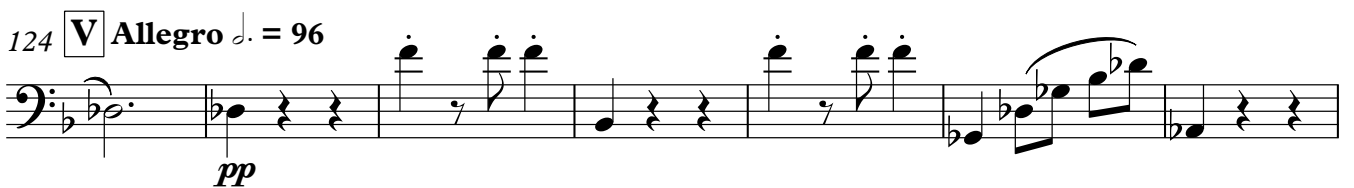

pp

131 **W**

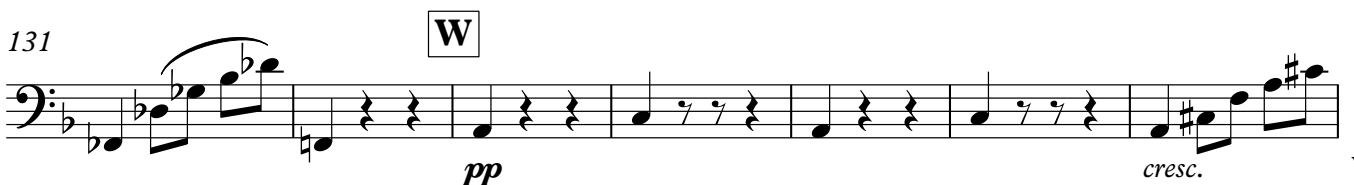

pp *cresc.*

V.S.

3. Le Jardin de Dolly

138

GP GP

f

1 **Andantino** ♩ = 69

pp

3

6

mp *rit.*

9 **X** a tempo ♩ = 69

p

11

cresc.

14

f *p*

17 **Y**

mp pp mp pp mp pp mp pp

21

mp pp mp pp

25 **Z** 8 **AA** 3 *rall.*

40 **BB** a tempo ♩ = 69

42

45

48 **CC**

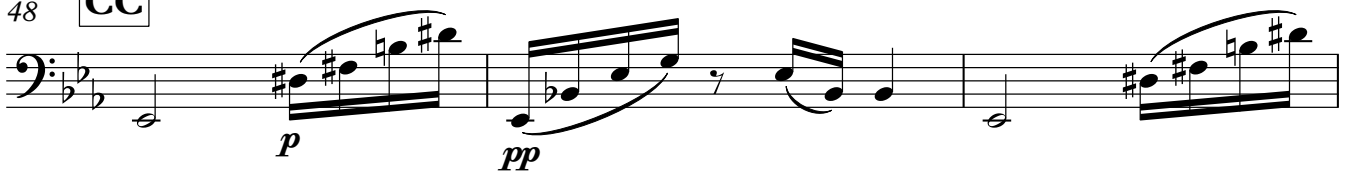

51 rit.

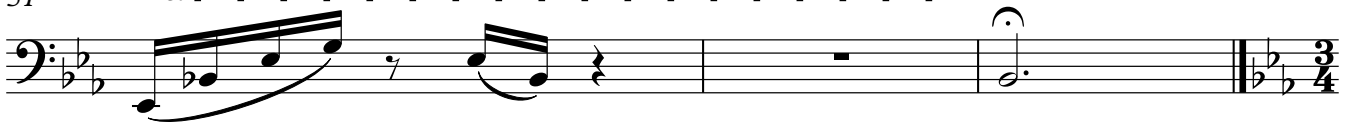

4. Kitty-Valse

Tempo di Valse ♩ = 66

1

10

19

28

39

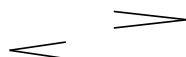

V.S.

Bassoon

6

47 GG **2** \flat $\dot{\flat}$ $\dot{\flat}$ \flat $\dot{\flat}$ $\dot{\flat}$ \flat $\dot{\flat}$ $\dot{\flat}$ **2** \flat $\dot{\flat}$ $\dot{\flat}$ \flat $\dot{\flat}$ $\dot{\flat}$

57 HH

65 II *cresc.* *mf* *p*

72 JJ *cresc.*

78 KK *f* *p dolce*

83

89 LL

97 MM

105 NN

113 OO **2**

123 *mf* PP

130

138

QQ

2

150

157

5. Tendresse

1 Andante ♩=60

8

SS

17

TT

21

UU

25

29

VV

V.S.

Bassoon

8

34

38 **WW** poco rit.

41 **XX** a tempo ♩=60

pp *p* *p sempre*

48 **YY**

f *p* *f* *p*

57 **ZZ**

ff *pp*