

A  
Sonata

FOR THE

HARPSICHORD

OR

Stato Forte.

COMPOSED BY

Charles Stamitz

LONDON.

Printed for HARRISON, CLUSE & CO. No. 78. Fleet Street.

4 Mus. pr. 39425 - 15, 6

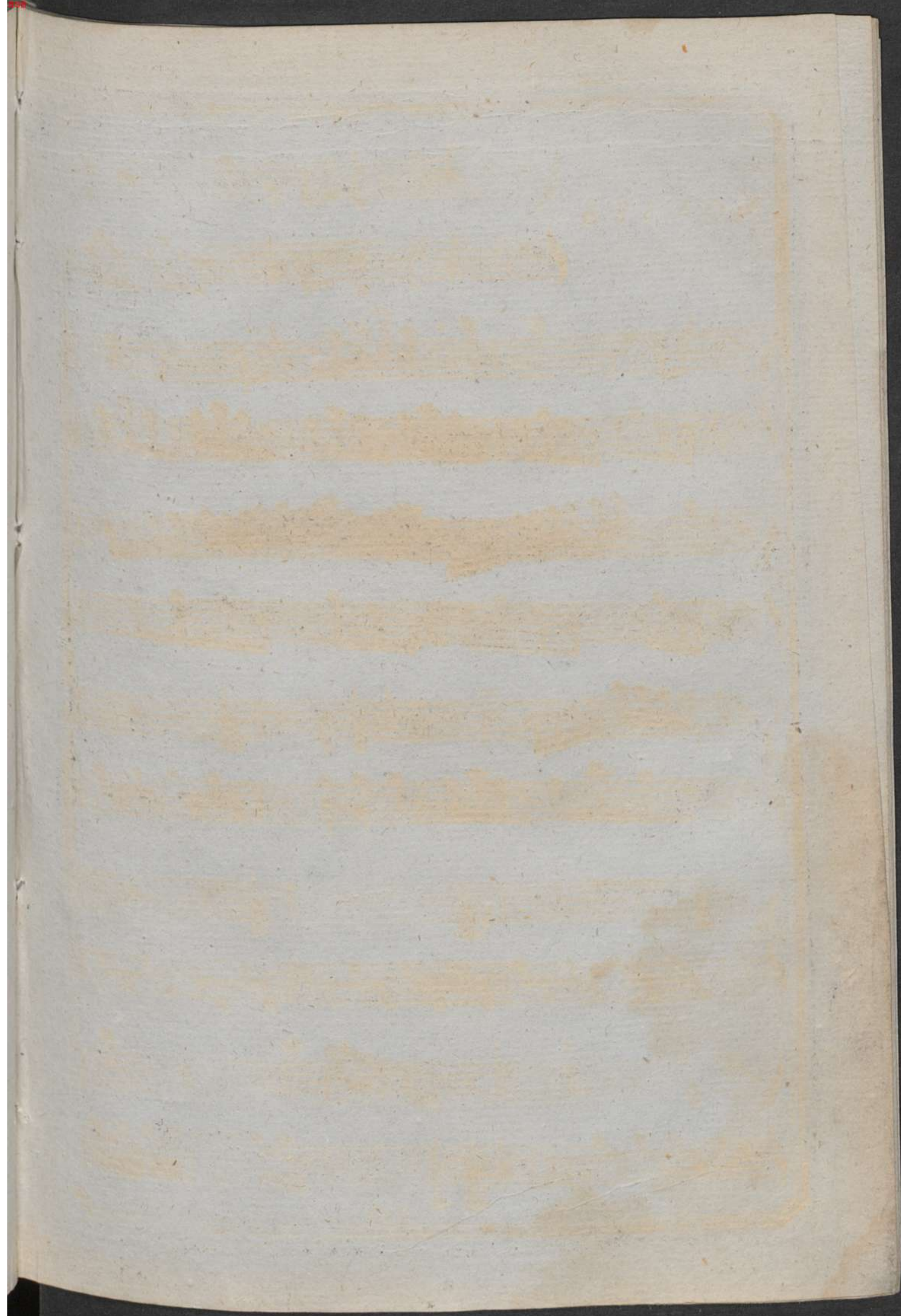

2  
SONATA

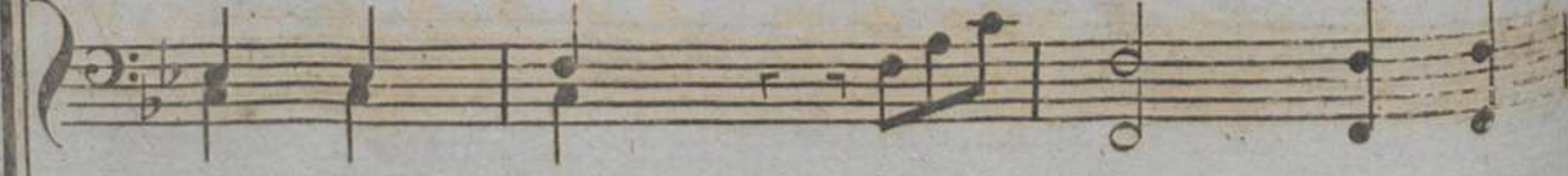

6

Andante Moderato

Rondo

Volti Minore

*dol.*

*f*

*3*

