

# AMOUREUSE

## Valse Très Lente

2 Gdes Flûtes. La 2<sup>me</sup> *ad lib.*

Orch. by VICTOR CHARMETTES

RODOLPHE BERGER

*Moderato*

*Très lentement*

Musical score for the fourth system, featuring a flute part with a melodic line.

*Plus vite*

Clar.

Musical score for the fifth system, featuring piano accompaniment and a clarinet part. The tempo is marked *Plus vite*.

Musical score for the sixth system, featuring piano accompaniment with a rhythmic pattern in both hands.

Musical score for the seventh system, featuring piano accompaniment with a rhythmic pattern in both hands.

Gde Flute

*Très lentement*

à déf. de Hautb.

*Gracieux et léger*

Gde Flute

*a tempo.*

*rit.*

*rall.*

*Très lentement*

*à déf. de Hautb.*

Flutes

*Pressez*

Clar.

# AMOUREUSE

## Valse Très Lente

1<sup>re</sup> Clarinette Si $\flat$

Orch. by VICTOR CHARMETTES

RUDOLPHE BERGER

*Moderato*

## AMOUREUSE

## Valse Très Lente

1<sup>er</sup> Cornet Sib

Orch. by VICTOR CHARMETTES

RODOLPHE BERGER

*Moderato*

*mf*

*Très lentement*

*p* très expressif

*Plus vite*

*f*

*pp*

*pp*

*mf*

*Très lentement*

*p*

**Clarinet (Clar.) parts:**

- Staff 1: *p*
- Staff 2: *pp*
- Staff 3: *ff*
- Staff 4: *ff*
- Staff 5: *p* *rall.* *dolcissimo* *mf*
- Staff 6: *Très lentement* *p*
- Staff 7: *mf*
- Staff 8: *f*
- Staff 9: *Pressez*

**Cornet parts:**

- Staff 3: *ff* *Cornet rit. a tempo.*
- Staff 4: *pp*
- Staff 5: *p* *rall.* *dolcissimo* *mf*

## AMOUREUSE

## Valse Très Lente

3<sup>e</sup> Trombone

Orch. by VICTOR CHARMETTES

RODOLPHE BERGER

*Moderato*

*Très lentement*

*Plus vite*

*Très lentement*

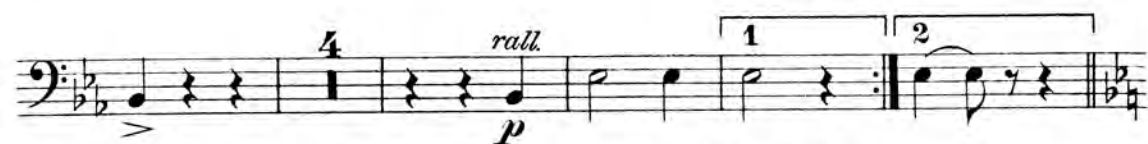
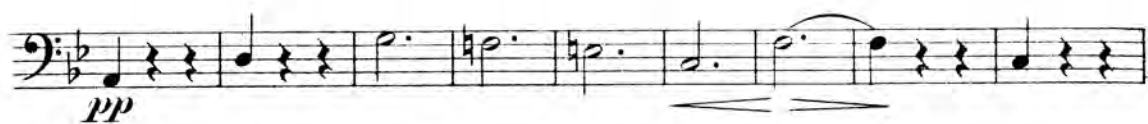

# AMOUREUSE

## Valse Très Lente

### Batterie

Orch. by VICTOR CHARMETTES

RODOLPHE BERGER

*Moderato* Tamb. Triangle

*f* G.C. *p*

*Très lentement* Tamb. Triangle

*ppp* *p*

Tamb. Triangle

*ppp* *pp rit*

*pp* *p* G.C. et Cymb. Triangle

*Plus vite* Tamb. Triangle

*f* G.C. et Cymb. *pp* *ppp* *ppp* *pp*

Triangle

*pp* *ppp* *ppp* *pp*

Tamb. Triangle

*f* G.C. et Cymb. *pp* *ppp* *pp*

Triangle

*pp* *ppp* *pp*

*Très lentement* Tamb. Triangle

*ppp* *pp*

4 Triangle  
 5 Tamb.  
*p* *ppp*

*pp* *p* G.C. et Cymb. Triangle  
*pp rit.*

1 5 Tamb. Triangle  
*pp* *ff* *p*

Tamb. *rit. a tempo.*  
*p*

4 *pp* *ff* G.C. et Cymb. *rall.*  
 4

*p* *p* *ppp*  
 7 4

4 Triangle  
*p* 1

Tamb. *mf* G.C. et Cymb.

G.C. et Cymb. *f*

*Pressez*

# AMOUREUSE

## Valse Très Lente

### Timbales Triangle

Orch. by VICTOR CHARMETTES

RODOLPHE BERGER

*Moderato* *Très lentement* *Plus vite*  
 10 32 Timb.

*pp*

Triang.  
*leggiero*

Triang.  
 Timb.  
*mf*

Timb.

Triang. *leggiero* *f* Timb.

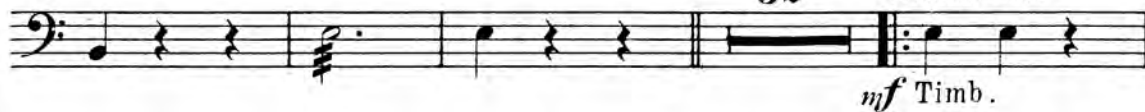
*Très lentement***32***Gracieux et**léger*

Triang.

*dim.**rit.**a tempo.*

Timb.

*cresc.*

Triang.

*Très lentement**.Pressez**rall.*

Timb.

**8****31****4**

# AMOUREUSE

## Valse Très Lente

### 1<sup>er</sup> Violin

Orch. by VICTOR CHARMETTES

RODOLPHE BERGER

1<sup>er</sup> Viol. Solo  
à déf. de Fl. et Cl.

a déf. de Fl Hautb. Clar.

*Très lentement*

*p*

1<sup>er</sup> Viol Solo

déf. de Fl. et Clar.

*rit*

*Plus vite*

*mf* *pp*

*mf*

*Très lentement*

*f* *p*

1<sup>er</sup> Viol Solo à déf. de Fl. et Clar.

## AMOUREUSE

## Valse Très Lente

2<sup>d</sup> Violon

Orch. by VICTOR CHARMETTES

RODOLPHE BERGER

*Moderato* 2<sup>d</sup> Viol.

2<sup>d</sup> Clar.

*Très lentement*  
*p*

*rit.*

*Plus vite*  
*mf* *pp*

*mf*

*Gracieux et léger*

# AMOUREUSE

## Valse Très Lente

Alto

Orch. by VICTOR CHARMETTES

RUDOLPHE BERGER

*Moderato*

à déf. de Cors

**1** *Très lentement*

*Plus vite*

*Très lentement*

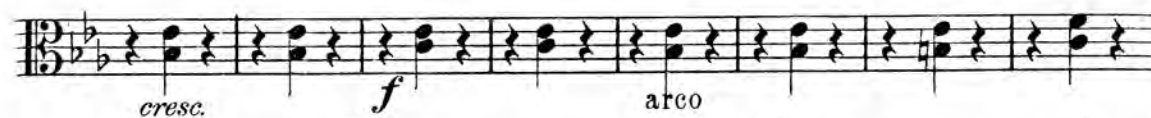

# AMOUREUSE

Violoncelle

Valse Très Lente

Orch. by VICTOR CHARMETTES

RODOLPHE BERGER

*Moderato*  
à déf. de Bon

1<sup>er</sup> Velle Solo à déf  
de Basson

à déf de Bon

rit.

Gracieux et léger  
à déf de Bon.

pizz *f*

arco

dim. rit. à déf de Bon

pizz *a tempo*.

arco

rall. à déf. de Bon

Solo à déf. de Clar.

Très lentement

*p*

à déf. de Bon

rit. Pressez 2

pizz

## AMOUREUSE

## Valse Très Lente

C. Basse

Orch. by VICTOR CHARMETTES

RUDOLPHE BERGER

*Moderato*

Obl. à déf. de Basson

C. Basse

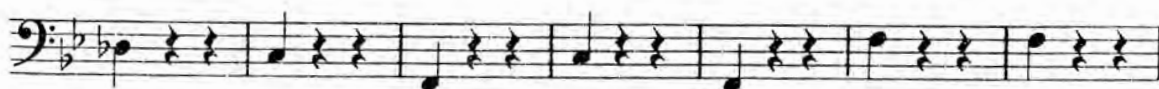
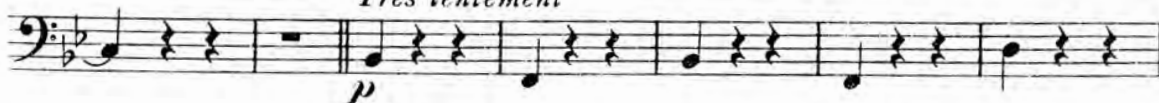
*Très lentement**Plus vite*

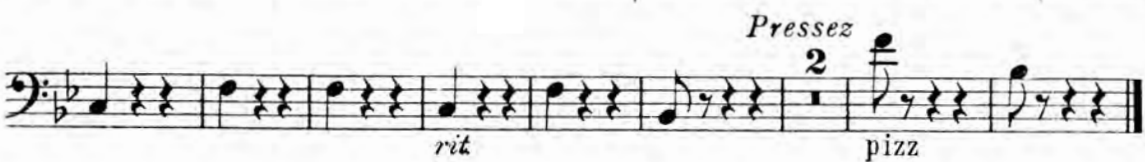
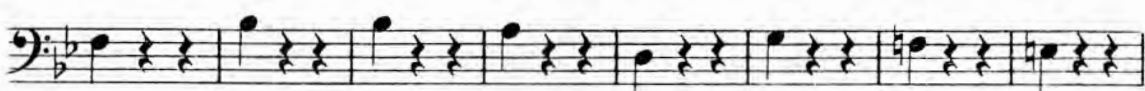
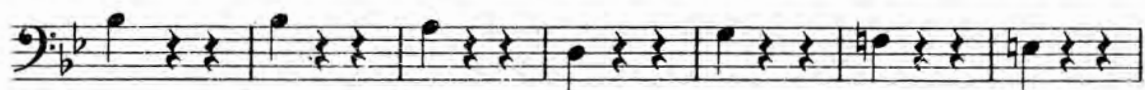
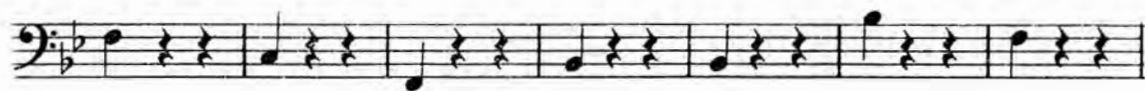

# AMOUREUSE

## Valse Très Lente

Piano Conductor

Orch. by  
VICTOR CHARMETTES

RODOLPHE BERGER

*Moderato*

1ers Vons

Fl Hautb. 2<sup>e</sup> Clar.  
Clar.

3/4

Quatuor

*rit.*

*Très*

Cl.  
Clar.

Bon

1ers Vons Clar.

*lentement*

1<sup>e</sup> Flute

*p*

Hautb.  
Cors.

1<sup>e</sup> Flute

Hautb.  
Cors.

2<sup>e</sup> Clar.

Hautb.

Bon  
Vlle

Hautb.

Bon  
Vlle

Bois

Clar.  
Vons

Bois

Clar.  
Vons

Hautb.

1<sup>e</sup> Cor.

Hautb.

1<sup>e</sup> Cor.

Hautb.

B<sup>n</sup> *f*

*rit.* *Plus vite*

Cor. *Bon Cor. Quatuor.* *Tutti mf*

B<sup>n</sup>

*p*

*pp*

*mf*

*mf*

1<sup>er</sup> Viol. *f*

1<sup>re</sup> Clar.

*f*

1<sup>er</sup> mouv<sup>t</sup> Fl.

*p*

Htb.

Bois Fl.

Htb. Cor.

Htb.

B<sup>n</sup>

Fl. Clar. V<sup>n</sup>  
gracieux et léger

Cor. 2<sup>e</sup> Cl. Fl. B<sup>n</sup> Htb.

Quat. pizz.

Fl. Htb.

*mf* *dim.* *rit.*

*a tempo*

*cresc.* *f*

Second system of the musical score, including woodwind parts for Flute (Fl.), Clarinet (Cl.), Horn (Horn), and Bassoon (Bn). The piano part includes a *rall.* marking and first/second endings. The woodwind parts have their respective instrument names written above them.

Fourth system of the musical score, continuing the piano accompaniment with a series of chords in the left hand and a melodic line in the right hand.

Fifth system of the musical score, continuing the piano accompaniment with a series of chords in the left hand and a melodic line in the right hand.

Sixth system of the musical score, continuing the piano accompaniment with a series of chords in the left hand and a melodic line in the right hand.

Eighth system of the musical score, including a woodwind part for Flute (Fl.) and piano accompaniment. The piano part includes *rit.* and *pressez* markings. The woodwind part has its instrument name written above it. The system ends with a repeat sign.