

C. Couling

String Quartet

No. 1

# String Quartet No. 1

C. Couling

*Instrumentation:*

*Violin I*

*Violin II*

*Viola*

*Violoncello*

# I. Lento

Christopher Couling  
(1997)

Lento, ♩=60

Violin I  
*f* *mp* < *f* *mp* < *f* *mp* < *f*

Violin II  
*f* *mp* < *f* *mp* < *f* *mp* < *f*

Viola  
*f* *mp* < *f* *mp* < *f* *mp* < *f*

Violoncello  
*f* *mp* < *f* *mp* < *f* *mp* < *f*

6  
Violin I  
*sub. p* < *f* *p* *moto espressivo* *mp*

Violin II  
*subito p* < *f* *p* *molto espressivo* *mp*

Viola  
*subito p* < *f* *p* *molto espressivo* *mp*

Violoncello  
*subito p* < *f*

11

16

22

26

31

36

42

47

51

55

60

65

70

73

# III. Andante

Grasioso, ♩=48

Violin I  
Violin II  
Viola  
Violoncello

*p*

6

*solo*

Con Moto, ♩=108

13

19

24 *rall.* . . . ♩=96

30

34

42

$\text{♩} = 108$

46

*p* *ff*

*pp* *ff*

*p* *ff*

*pp* *ff*

**Andante, Heavily** ♩=100

52

*f*

*f*

*f*

*f*

58

58

*solo*

65

65

*l.v.*

***ff***

3'32"

## II. Moderato

1.v. Moderato, ♩=128  
pizz. 0 arco

Violin I  
Violin II  
Viola  
Violoncello

*f*  
l.v. pizz. 0  
*f*  
l.v. pizz. 0  
*f*  
l.v. pizz. 0

4

l.v. pizz. 0 arco

l.v. pizz. arco

l.v. pizz. 0 arco

l.v. pizz. arco

16

9

arco

arco

arco

arco

14

*mf*

*mf*

19

*f*

*f*

*f*

*f*

23

*mf*

*mf*

27

31

36

l.v.  
pizz.

*f*

40

arco  
sul pont. at beginning of each half note beat followed immediately by normal bowing.  
Continue until measure 46

*fp fp fp fp*

arco

*fp fp fp fp*

arco

*fp fp fp fp*

arco

*fp fp fp fp*

45

*p* *mf* *p* *mf* *p* *mf* *p* *mf*

solo

*f* *f* *f* *f*

57

61

65

*mp*

*mp*

*mp*

*f*

*f*

70

*ff*

*mf*

*f*

*ff*

*mp*

*ff*

*mf*

*f*

*ff*

77

*ff* *mf* *f* *ff* *mf* *f* *mp*

84

*f* l.v. pizz.

*f* l.v. pizz.

*f* l.v. pizz.

*f* l.v. pizz.

89

93

**rall.** . . . . .

95

3'04.1"

# IV. Presto

Presto, ♩=140

Violin I *ff*

Violin II *ff*

Viola *ff*

Violoncello *ff*

3

7

11

14

17

23

tr

*ff*

*ff*

*ff*

arco

*ff*

27

30

33

36

39

42

45

50

56

poco rall. . . .

62

♩=132

68

74

80

accel. . . . .

84

87

90

*pp* *mp*

93

*mf* *mf* *mf* *mf*

96

99

102

arco

107

rall.

Violin I

# I. Lento

Christopher Couling  
(1997)

Lento, ♩=60

6

12

19

25

30

Violin I

35

*p* *mf* *f*

41

*f* *f*

46

*p*

51

*pp*

56

*pp* *mf* *f*

62

*mf*

67

*ff*

72

*pp*

# III. Andante

Violin I

Grazioso, ♩=48

Con Moto, ♩=108

Violin I

49

*p* *ff*

54

**Andante, Heavily** ♩=100

*f*

61

**3**

67

# II. Moderato

Violin I

1.v. Moderato, ♩=128  
pizz. 0

arco

*f*

5

1.v. pizz. 0

11

arco

2 4

*f*

21

*mf*

27

*mp* *f*

34

1.v. pizz.

*mf* *f*

39

43

arco  
sul pont. at beginning of each half note beat followed  
immediately by normal bowing.  
Continue until measure 46

*fp* *fp* *fp* *fp* *p* *mf*

V.S.

Violin I

51

58

64

85 pizz.

89

93

95

# IV. Presto

Violin I

Presto, ♩=140

*ff*

6

11

*f* *p*

14

*f* *f*

18

*tr* *ff* *f*

24

*tr* *ff*

29

*p*

34

*mp* *mf*

V.S.

Violin I

39

*f* *ff*

44

49

54

60 *poco rall.*

65 ♩=132

72

79 *accel.*

*ff* *poco a poco* *mp*

85 ♩=140

*f* *mp*

Violin I

90

pp mp mf

95

ff

100

105

109

rall.

ff p ff

Violin II

# I. Lento

Christopher Couling  
(1997)

Lento, ♩=60

Violin II

35

*p* *mf* *f*

40

*f* *f*

46

solo

*pp* *f* *p* *mf* *mp*

53

*p* *pp* *mf*

59

*f*

65

*mf* *ff*

71

*pp*

# III. Andante

Violin II

Grazioso, ♩=48

7

Con Moto, ♩=108

17

24 **rall.** . . . ♩=96

31

38 ♩=108

45

50

V.S.

2

Violin II

54

Andante, Heavily ♩=100

61

67

3'32"

Violin II

# II. Moderato

1.v. Moderato, ♩=128

pizz. 0

*f*

5 arco

1.v. pizz.

*f*

10

arco

2

4

*f*

20

*f*

24

*mf*

28

*mp*

V.S.

2

Violin II

1.v.  
pizz.

32

mf f

38

43

arco

fp fp fp fp p mf

51

56

mf

60

Violin II

64

68

87

92

95

# IV. Presto

Violin II

Presto, ♩=140

*ff*

4

8

12

*f* *p*

15

*f* *tr* *ff* *f*

20

Violin II

25 *ff*

28

31 *p*

34 *mp*

37 *mf* *f*

40 *ff*

43

46

52

Violin II

58

**poco rall.**

65  $\text{♩} = 132$

72

**2**

79

**accel.**

84

$\text{♩} = 140$

87

*mp*

90

*pp*

*mp*

93

*mf*

96

*ff*

Violin II

99

102

108

rall.

Viola

# I. Lento

Christopher Couling  
(1997)

Lento, ♩=60

1  
2  
3  
4  
5  
6

7  
8  
9  
10  
11

12  
13  
14  
15  
16  
17

18  
19  
20  
21  
22

23  
24  
25  
26  
27

28  
29  
30  
31  
32  
33

34  
35  
36  
37  
38

Viola

40

46

51

55

60

65

70

Viola

73

73

*pp*

# III. Andante

Viola

Grazioso, ♩=48

1  
2  
3  
4  
5  
6

7  
8  
9  
10  
11  
12  
13  
14  
15  
16

Con Moto, ♩=108

17  
18  
19  
20  
21  
22

23  
24  
25  
26  
27  
28  
29

30  
31  
32  
33

34  
35  
36  
37  
38  
39  
40  
41

42  
43  
44  
45  
46  
47

48  
49  
50  
51

Viola

Andante,

51

55

62

3'32"

# II. Moderato

Viola

1.v. **Moderato**, ♩=128  
pizz. 0

5 arco 1.v. pizz. 0

11 2 arco

17 ^

21

Viola

27

35 l.v.

39

43 arco

50 solo

58

67

74

Viola

81

87

92

95

# IV. Presto

Viola

Presto, ♩=140

ff

6

11

f p

14

3 f

21

2 ff

28

33

p mp mf

38

f ff

V.S.

Viola

43

48

54

60

*poco rall.*

65

$\text{♩} = 132$

71

**2**

79

*accel.*

85

$\text{♩} = 140$

90

95

100

105

109

**rall.**

Violoncello

# I. Lento

Christopher Couling  
(1997)

Lento, ♩=60

*f* *mp* < *f* *mp* < *f* *mp* < *f* subito *p* < *f*

7

**4** *mf* *mf*

17

*ff* *mf* **3**

26

*mf*

30

*mf*

Violoncello

35

40

46

55

65

70

73

# III. Andante

Violoncello

**Grazioso, ♩=48**

1 *p*

9 *solo*

16 **Con Moto, ♩=108**  
*f*

24 **rall.** ♩=96  
*ff* *p*

32 *f* *ff*

40 ♩=108  
*pp*

47 *ff*

53 **Andante, Heavily ♩=100**  
*f*

60 *solo*

66 *l.v.*  
*ff* 3'32"

# II. Moderato

Violoncello

1.v.  
pizz. 0 **Moderato**, ♩=128

Violoncello

42

arco

*fp fp fp fp p mf*

49

*f*

57

*mf*

65

*mp f ff mf*

72

*f ff ff mf*

79

*f ff mf f mp f*

2 l.v. pizz.

88

93

rall.

*ff*

3'04.1"

# IV. Presto

Violoncello

Presto, ♩=140

*ff*

6

*f*

11

*f*  $\triangleright$  *p* *mp*  $\triangleleft$  *f*

17

*f* pizz.

23

arco *ff*

29

*p*

34

*mp* *mf*

39

*f* *ff*

V.S.

44

49

55

60

*poco rall.*

65  $\text{♩} = 132$

72

79

*accel.*

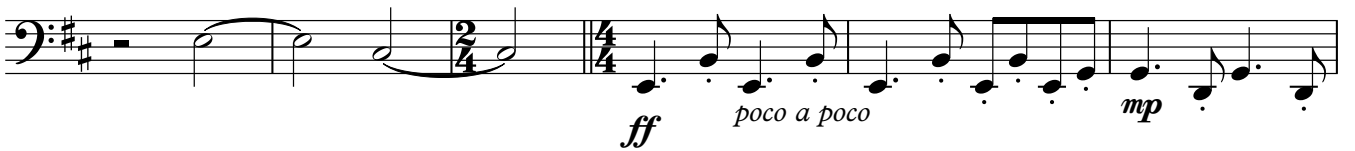

85  $\text{♩} = 140$

90

Violoncello

95

100

106

108

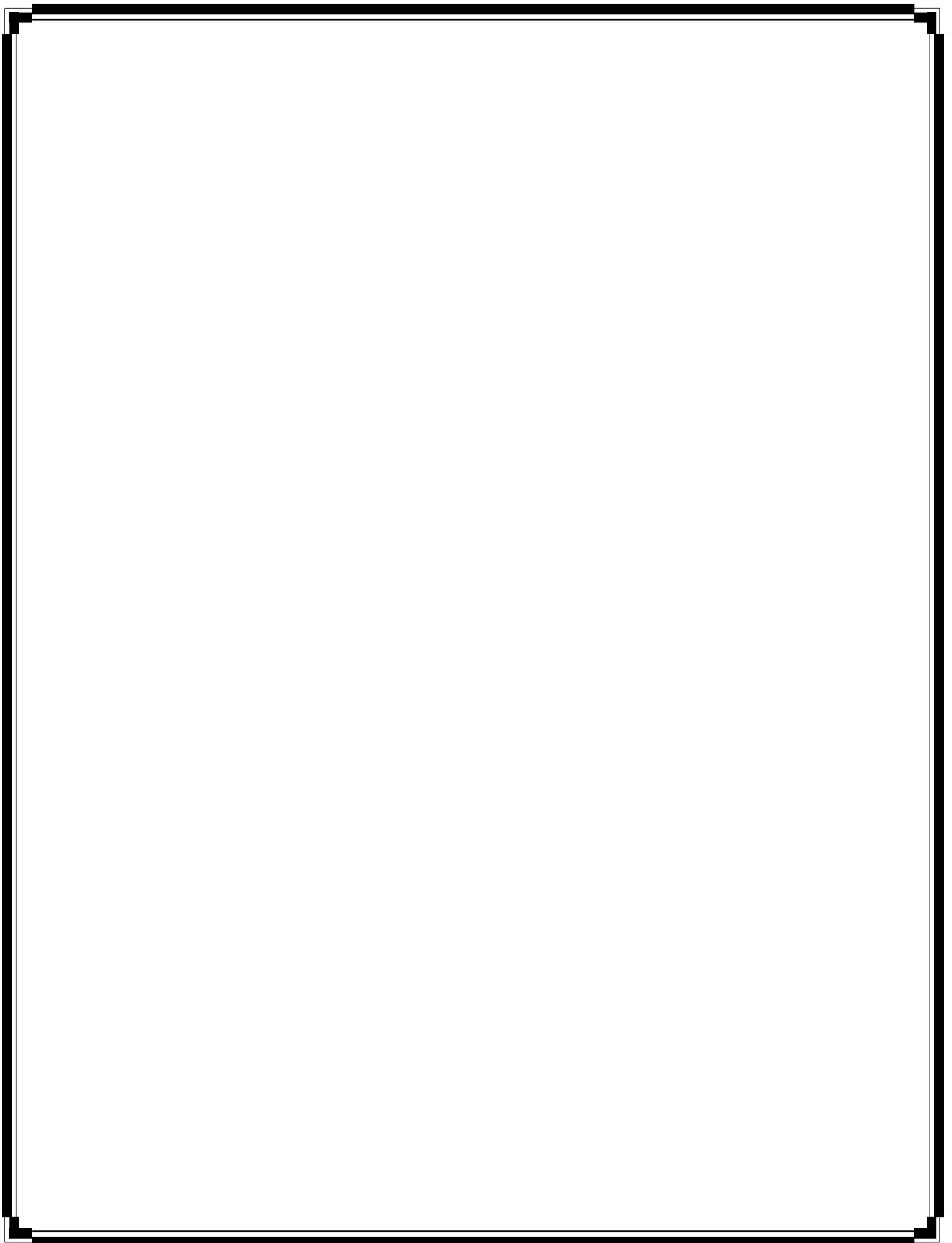

*L'Ille Joyeuse Presse*