

Симфонія VIII

М.Вербицький

Larghetto

5

11

17

21 Allegro

27

34

39

45

51

58

63

69

74

79

85

91

97

103

109

115

120

128

135

141

147

151

155

161

166

171

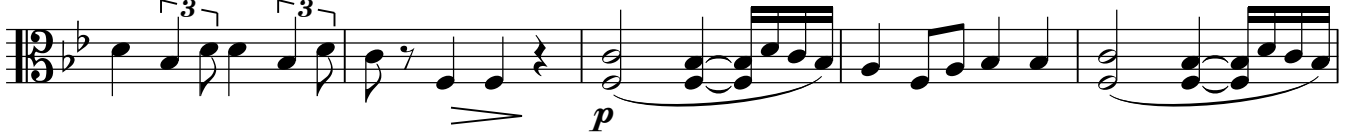

176

181

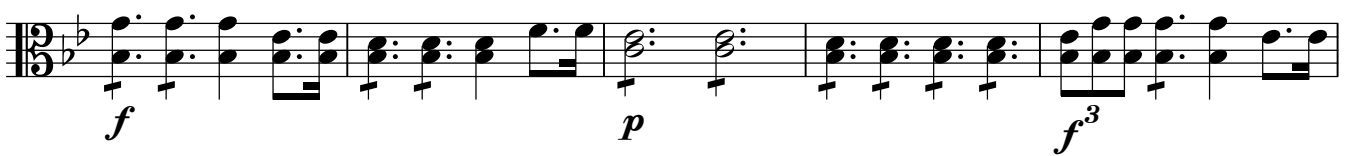

186

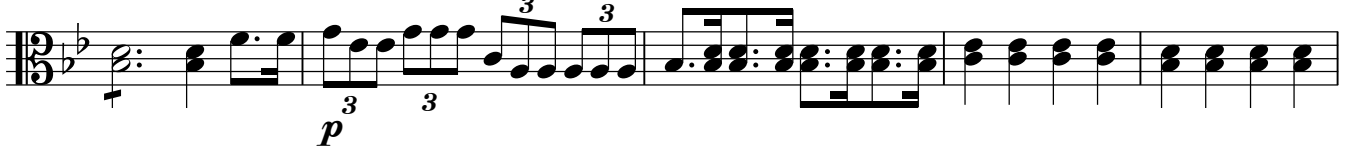

191

197

203

207

