

Larghetto

7

13

19

Allegro

24

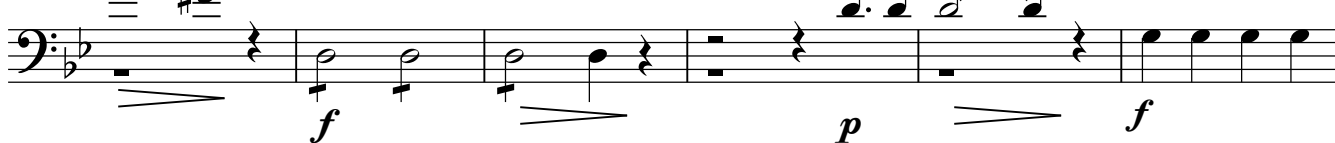

30

36

40

46

51

2

*p*

58

*f*

63

*p*

69

*p*

75

*f*

81

*pizz.* *arco*

*f* *p*

87

93

*f* *p* *f*

99

*p* *f*

106

*p*

111

116

120

127

133

138

144

149

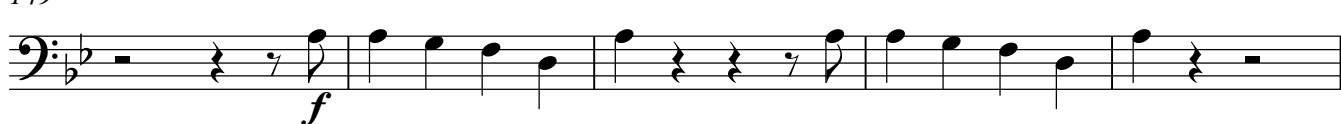

154 *pizz.* *arco*

*p* *f* *p*

161

*f*

166

*f*

170

*p*

175

*p*

181

*f* *p*

185

*f* *p*

190

*f*

196

*p* *f*

202

*p*

207

*ff* *p*