

Domenico Cimarosa
Il Matrimonio Segreto, Overture

FLUTE I

Largo.

Allegro, molto.

FLUTE I

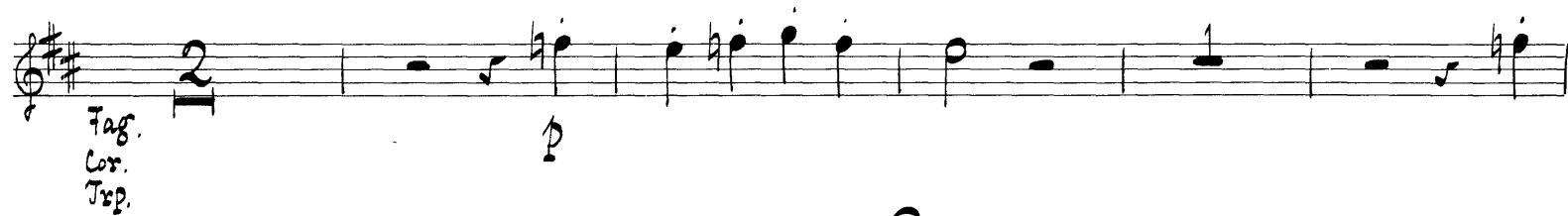
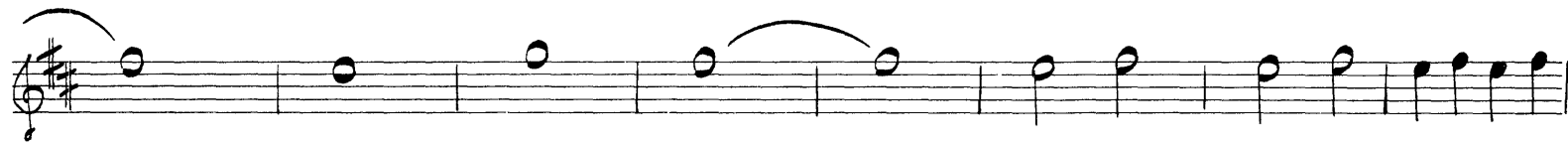

Cimarosa — Il Matrimonio Segreto

4

FLUTE I

FLUTE I

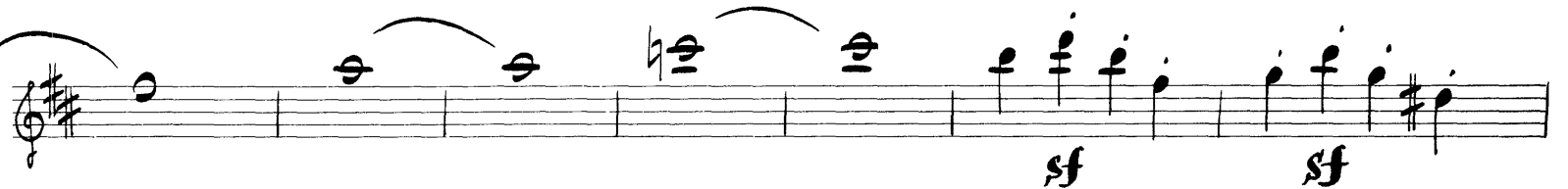
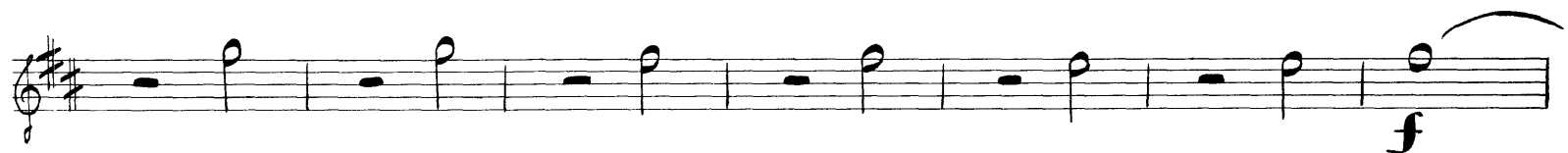
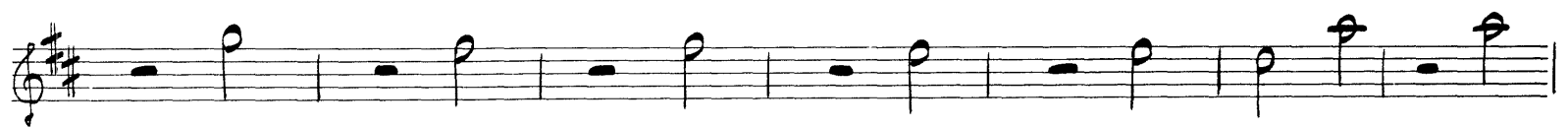
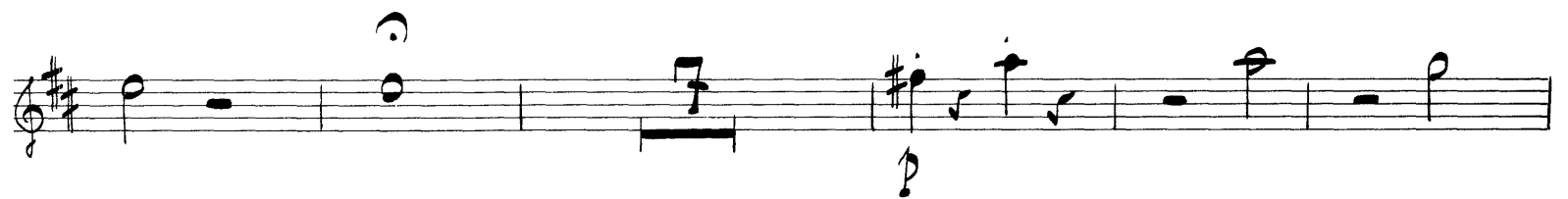
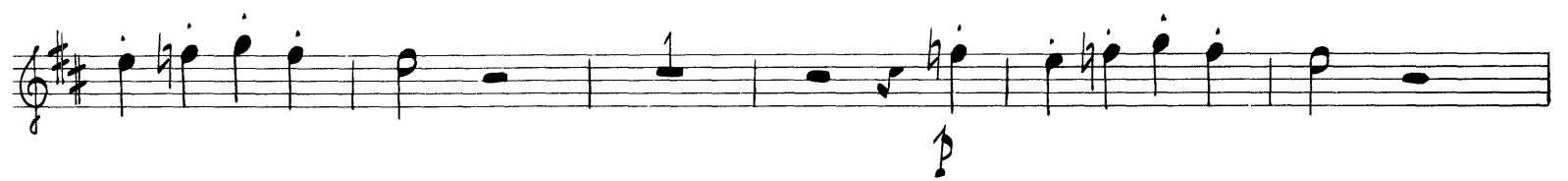

FLUTE I

FLUTE I

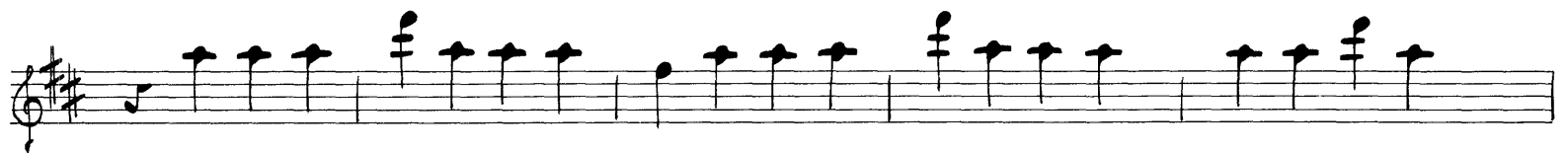

Domenico Cimarosa
Il Matrimonio Segreto, Overture

FLUTE II

Largo.

Allegro molto.

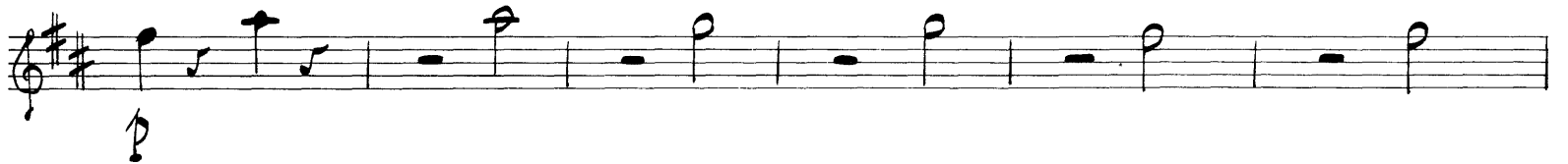
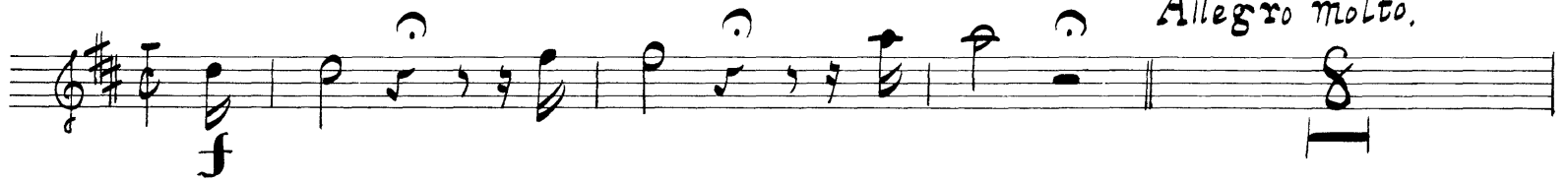

FLUTE II

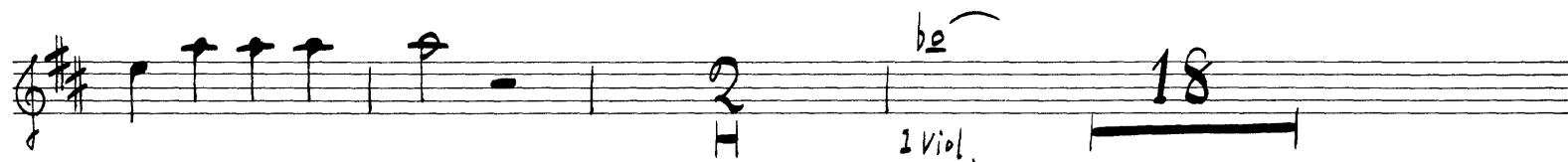
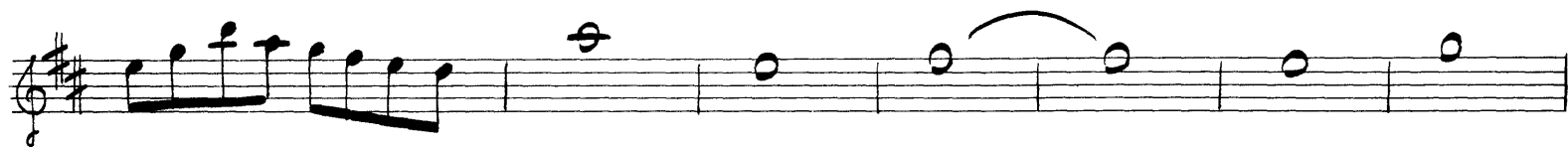

4

FLUTE II

1^o
ob.
cl.

sf *sf* *sf* *sf*

13

f *f*

Soli.
p

FLUTE II

6

FLUTE II

FLUTE II

