

SIX SONNETTES
Pour le Violoncelle et Basse

DÉDIÉES
A Monseigneur le Duc

S. 1

D'ALBÈ,

Grand d'Espagne de la première Classe, Chevalier de l'ordre de la Toison d'or, de l'ordre de Calatrava et des ordres de S.M.T.C. Capitaine general des Armées de S.M.C. premier Gentilhomme de sa Chambre Doyen de son Conseil d'etat et grand Maître de sa Maison

COMPOSÉES

PAR M. DUPORT,

De la Musique de Son A. S. Monseig^r. le Prince

DE CONTI.

Violon

Ouvre 3^e

Gravées par Landrin.

S. 1

Prix 7^l 4^s.

A PARIS

Chez M. Landrin rue des Boucheries Faubourg Saint Germain dans la Maison de M. Robillard Fruitier Oranger. Et aux Adresses ordinaires

M^{lle} CASTAGNERY

*Privilegiée du Roy,
A La Musique Royale,
Rue des Prouvaires, près de la rue S^t Honoré,*

Duport

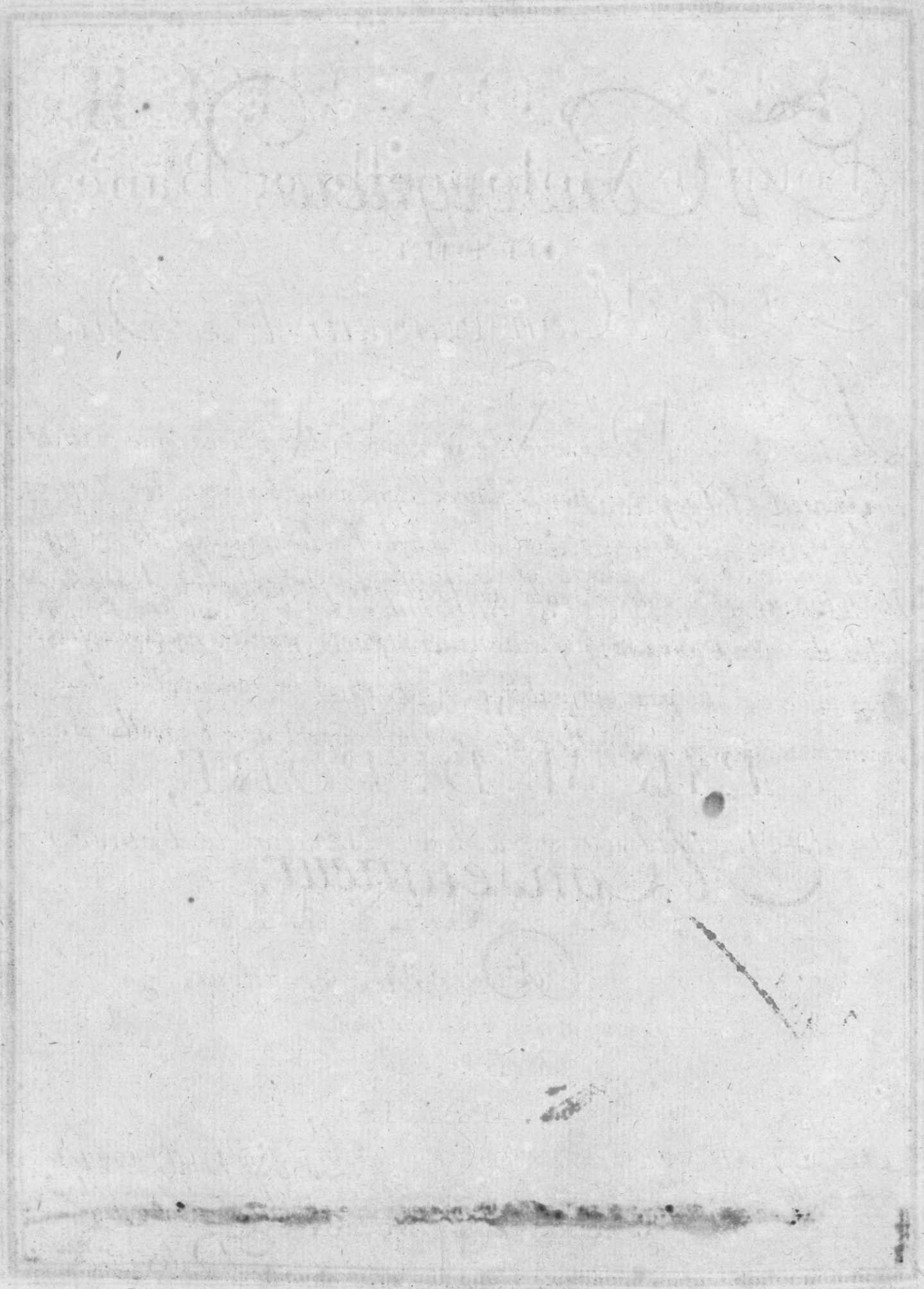

Monseigneur,

L'éclat de votre naissance, l'importance des places que vous remplissez et la protection éclairée dont vous honorez les Lettres et les Arts vous donnent des droits sur les hommages de ceux qui les cultivent. Ces titres seuls auroient put m'engager à vous offrir celui de mon Ouvrage; j'y suis encore porté par la reconnaissance. Trop heureux de pouvoir publiquement vous en renouveler les assurances ainsy que celles du profond respect avec lesquelles je suis,

Monseigneur,

De votre grandeur,

Le très humble et très
Obeissant Serviteur,
Dupont.

SONATA

I

Allegro

Adagio

Allegro

SONATA

II

Allegro

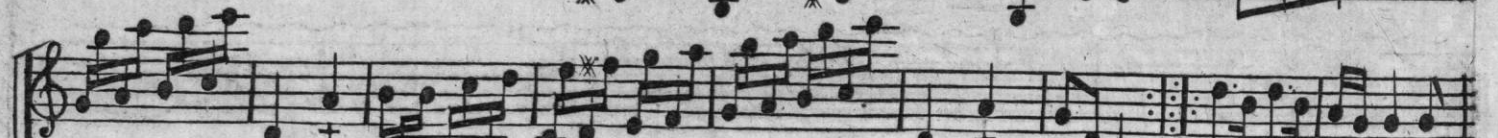

Adagio

Allegretto

SONATA

III

Allegro

Adagio

Allegro

SONATA
IV

Allegro

Rondeau

D. C.

SONATA

V

Andante

Allegro

Andante

1^{er} variation

SONATA
VI

Allegro

Adagio

Rondeau

Fin