a. 1.v Accurite fideles po.r la S.te Vierge V. seule, Dessus et 2 Dessus de violon . .
a. 1.v Deus misereatur nostri po.r to.s les temps a V. seule Haute Contre . . . . . .
a. 1.v Toto Cœlo po.r le S.t Sacrem.t a V. seule H. C. et 2 Dessus de Violon . . .
a. 1.v Alma redemptoris po.r la S.te Vierge a V. seule Basse . . . . . .
a. 1.v Venite Exultemus po.r tous les tems a V. seule Seule Basse et 2 Violons .
a. 1.v Benedictus qui venit, po.r S.t Benoist a V. seule Dessus . . . . . .

Rés. F. 1720 (2)

D 1016

Source gallica.bnf.fr / Bibliothèque nationale de France

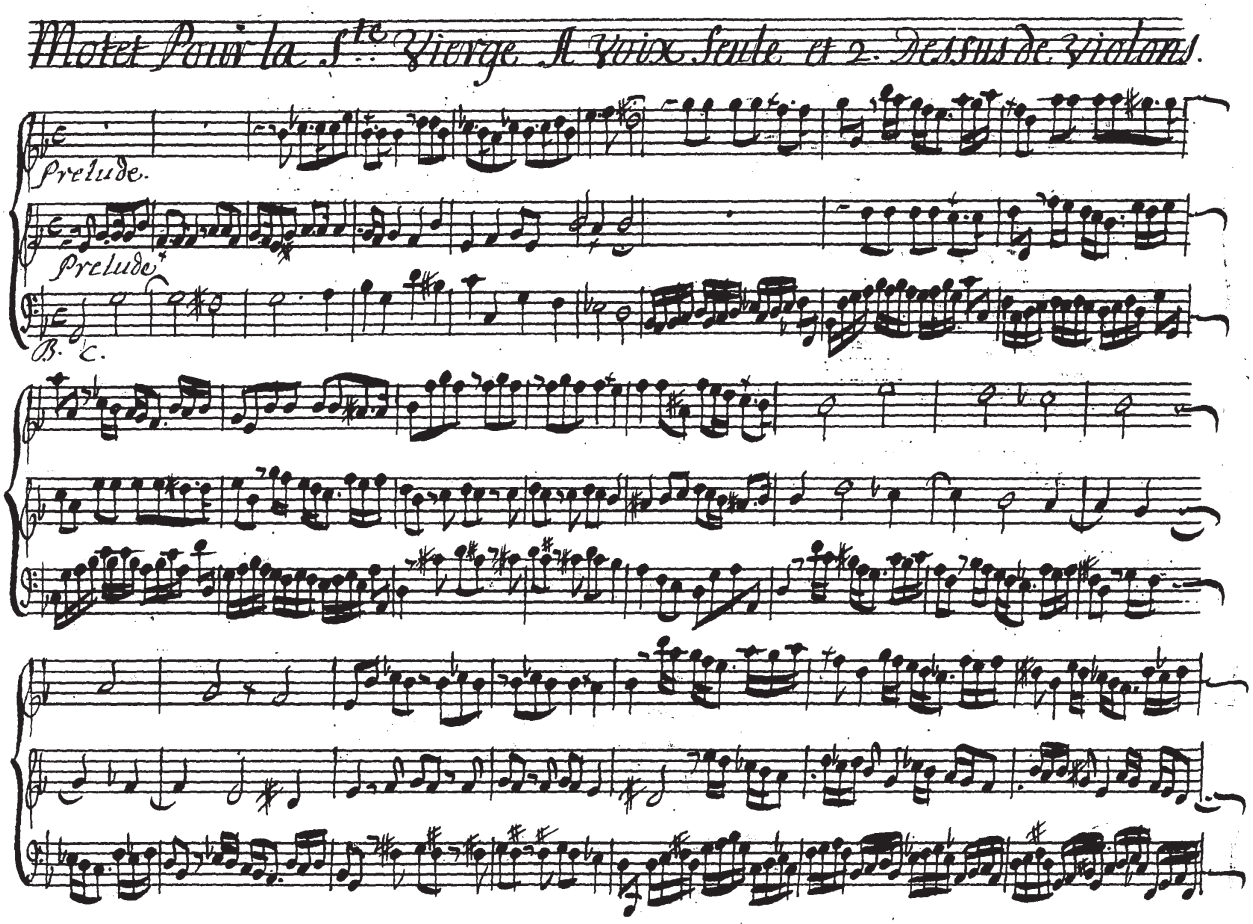
Motet Pour la S.te Vierge. A Voix Seule et 2. Dessus de Violons.
Prelude.
Prelude.
B. C.

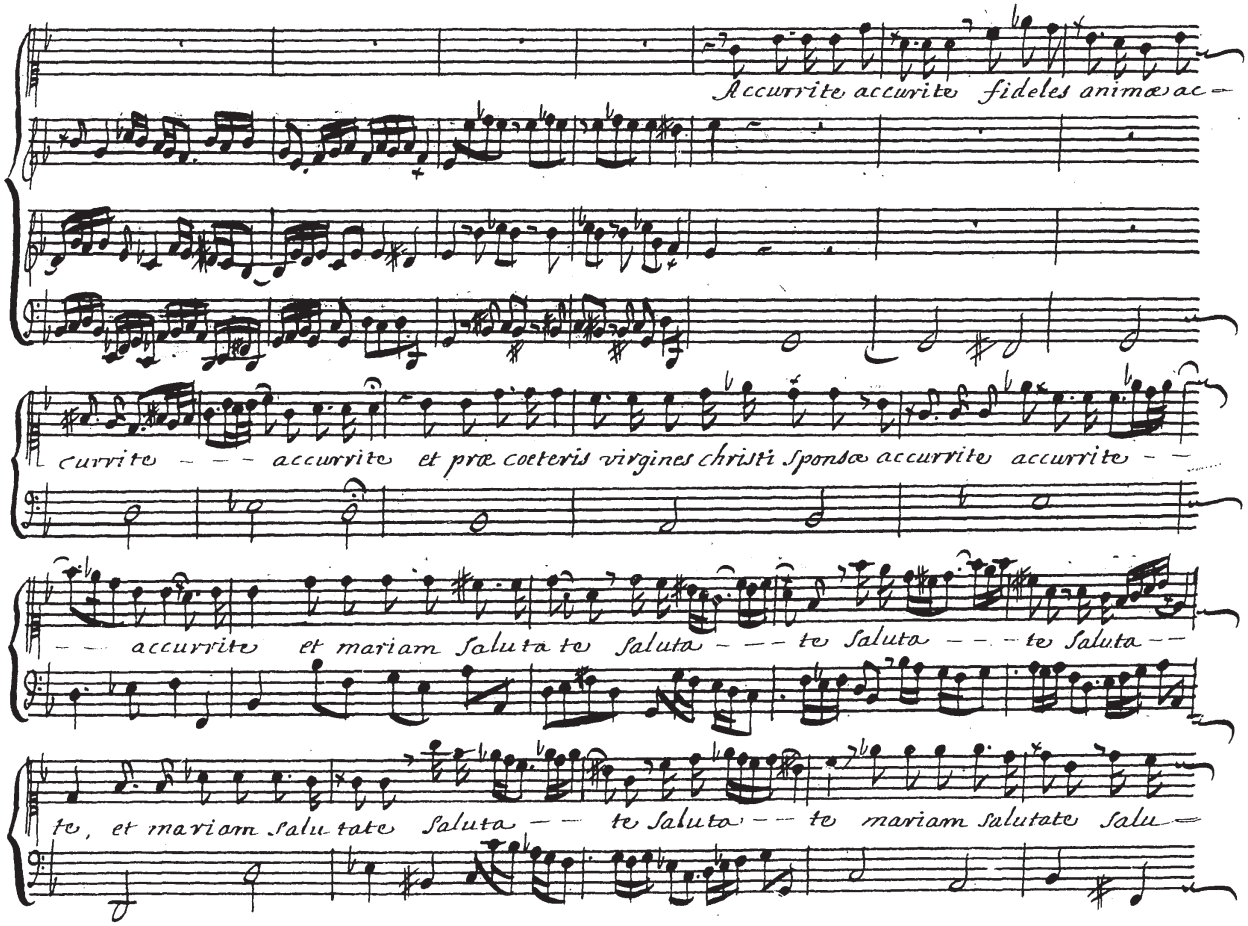
Accurrite accurite fideles animæ ac-
currite - - - accurrite et præ coeteris virgines christi Sponsæ accurrite accurrite - -
- - accurrite et mariam Saluta te Saluta - - - te Saluta - - - te Saluta - -
te, et mariam Salutate Saluta - - te Saluto - - te mariam Salutate Salu-

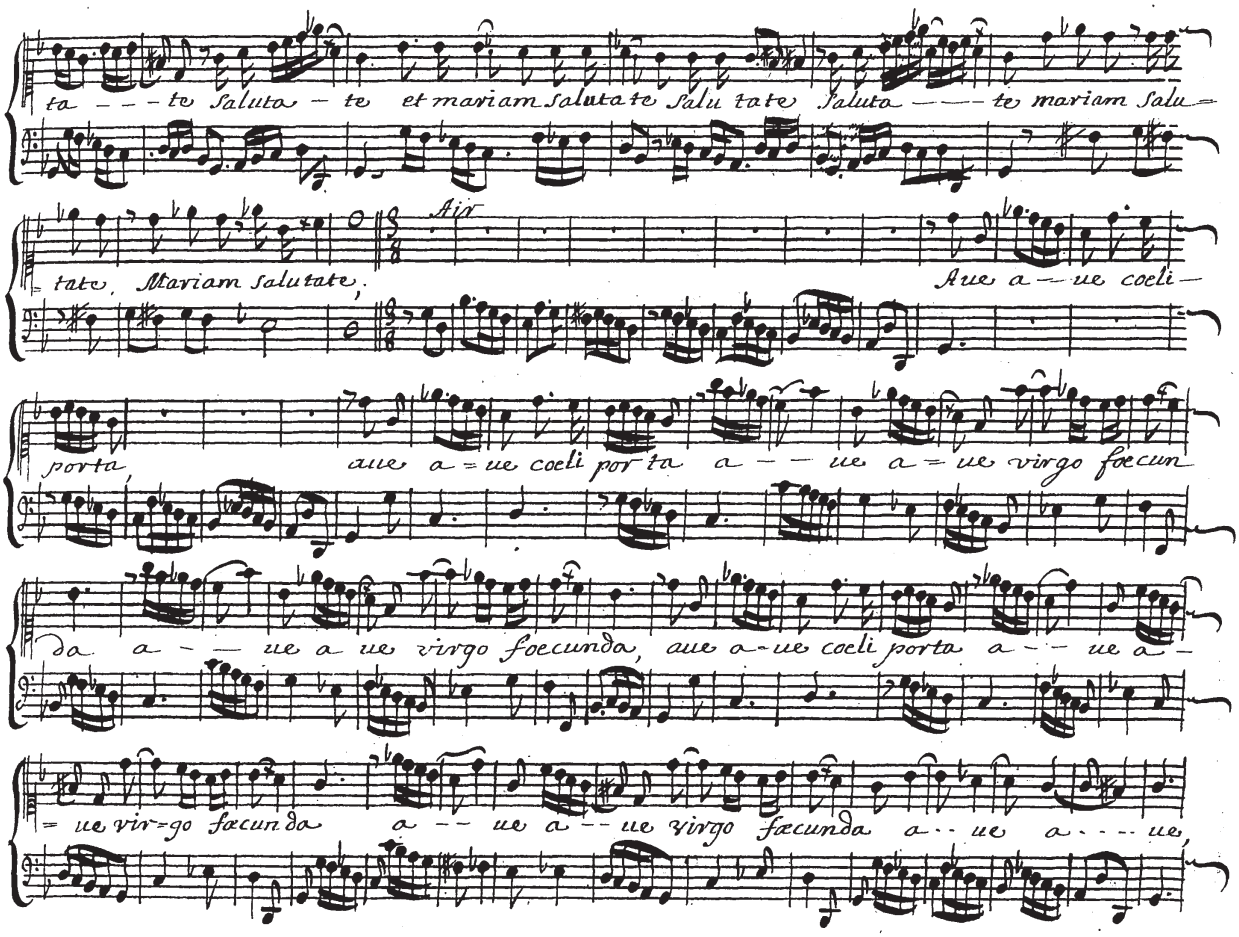
ta – – – te Saluta – te et mariam salutate Salu tate Saluta – – – – te mariam Salu –
tate, Mariam salutate,
Air
Aue a – – ue coeli –
porta,
aue a – ue coeli por ta a – – ue a – ue virgo fœcun
da a – – – ue a ue virgo fœcunda, aue a – ue coeli porta a – – ue a –
– ue vir – go fœcunda a – – ue a – – ue virgo fœcunda a – – ue a – – – ue,

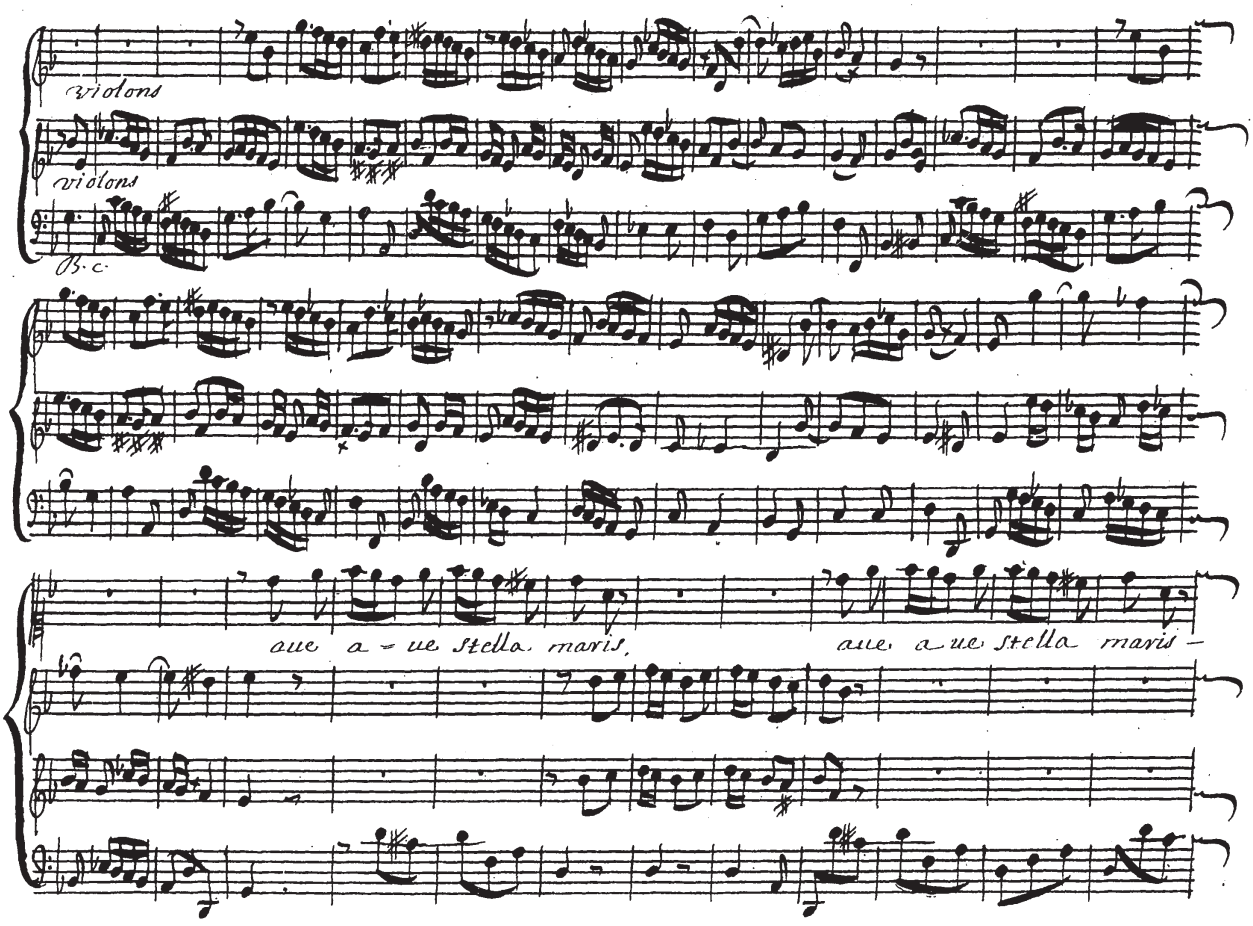
violons
violons
B. c.
aue a - ue stella maris,
aue a ue stella maris -

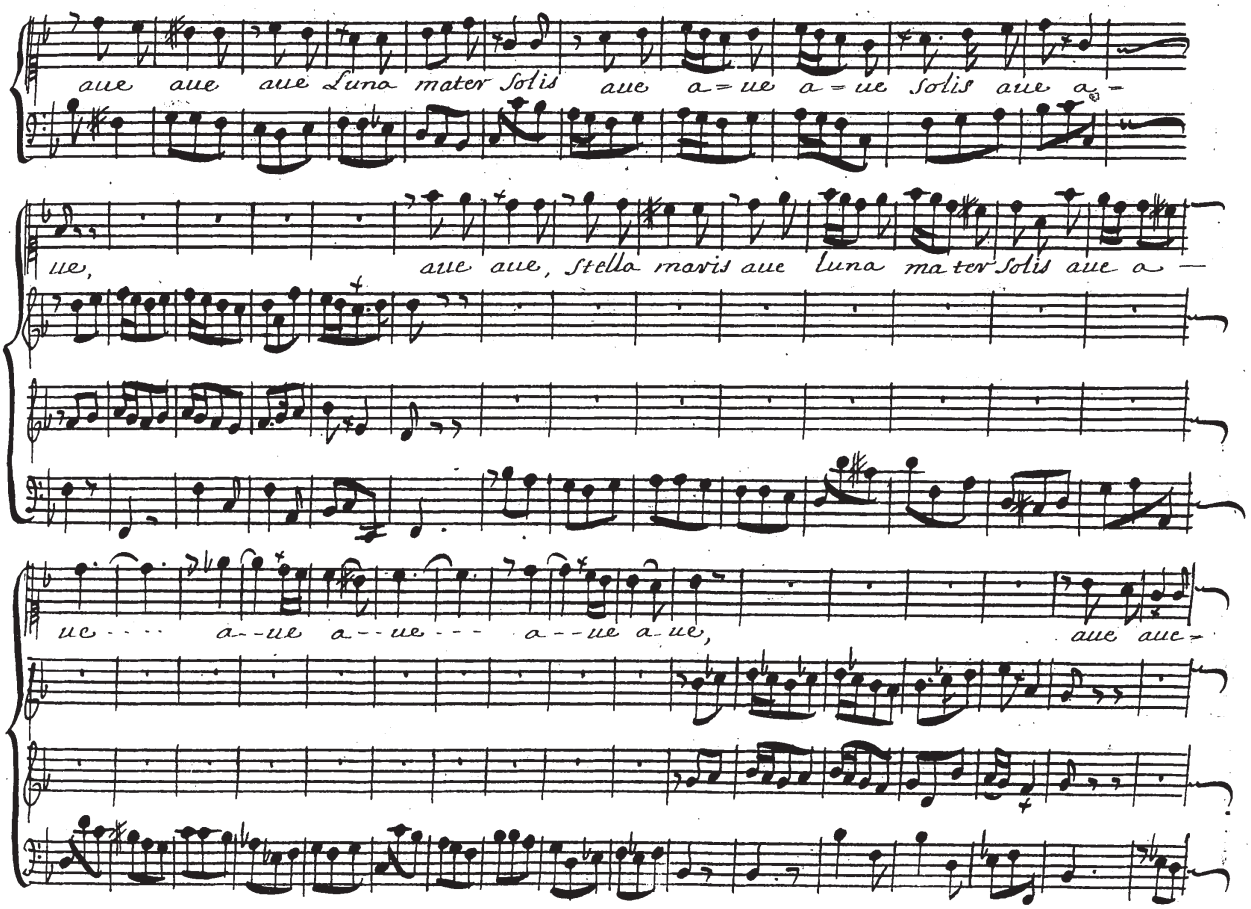
aue aue aue Luna mater Solis aue a=ue a=ue Solis aue a-
ue,
aue aue, Stella maris aue Luna mater Solis aue a-
ue - - - a--ue a--ue - - - a--ue a-ue,
aue aue-

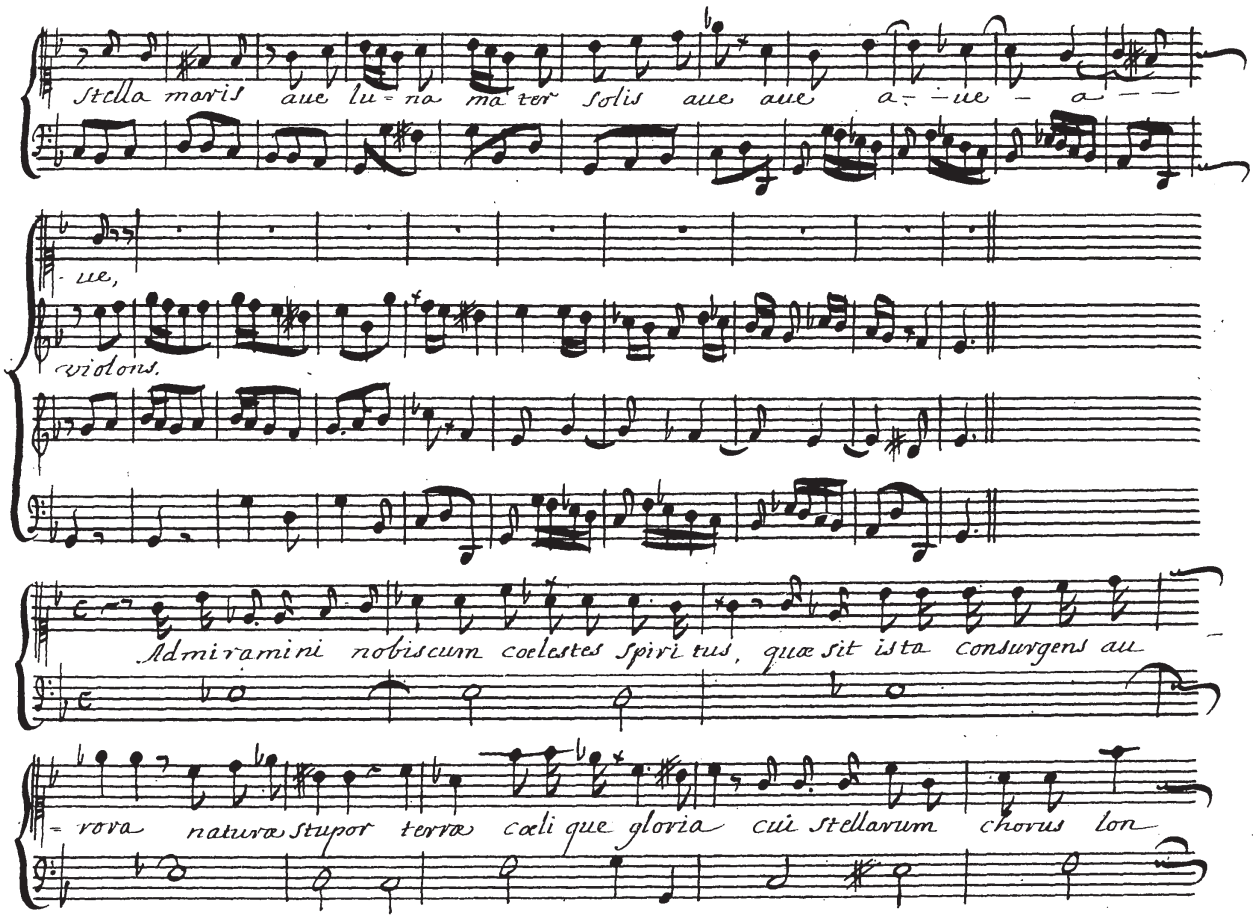
Stella maris aue lu=na ma ter solis aue aue a=-ue - a - -
-ue,
violons.
Admiramini nobiscum coelestes spiri tus, quæ sit ista consurgens au
=rora naturæ stupor terræ cœli que gloria cui stellarum chorus lon

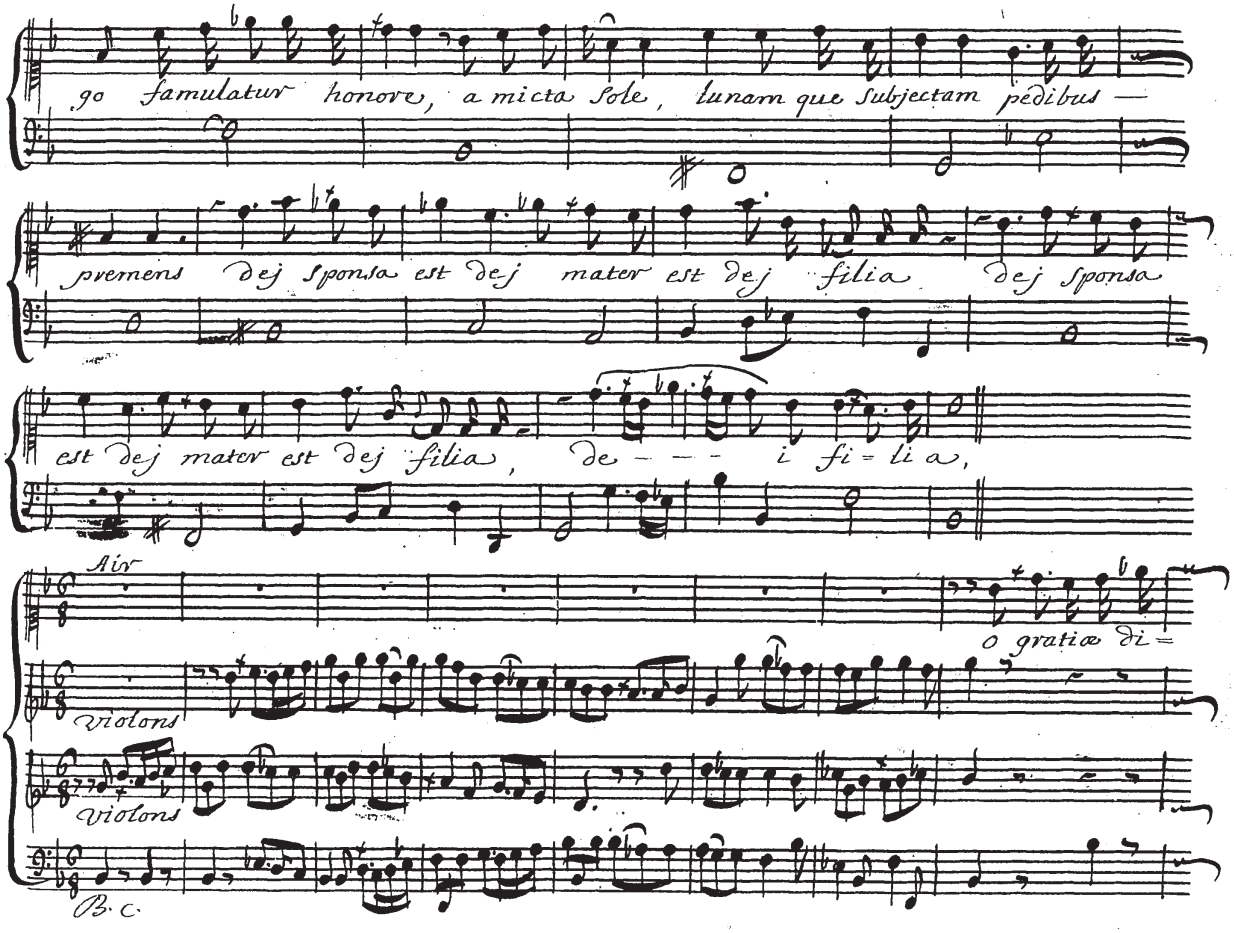
go famulatur honore, a micta sole, lunam que subjectam pedibus —
premens dej sponsa est dej mater est dej filia dej sponsa
est dej mater est dej filia, de — — — i fi = li a,
Air
o gratiæ di =
Violons
Violons
B. C.

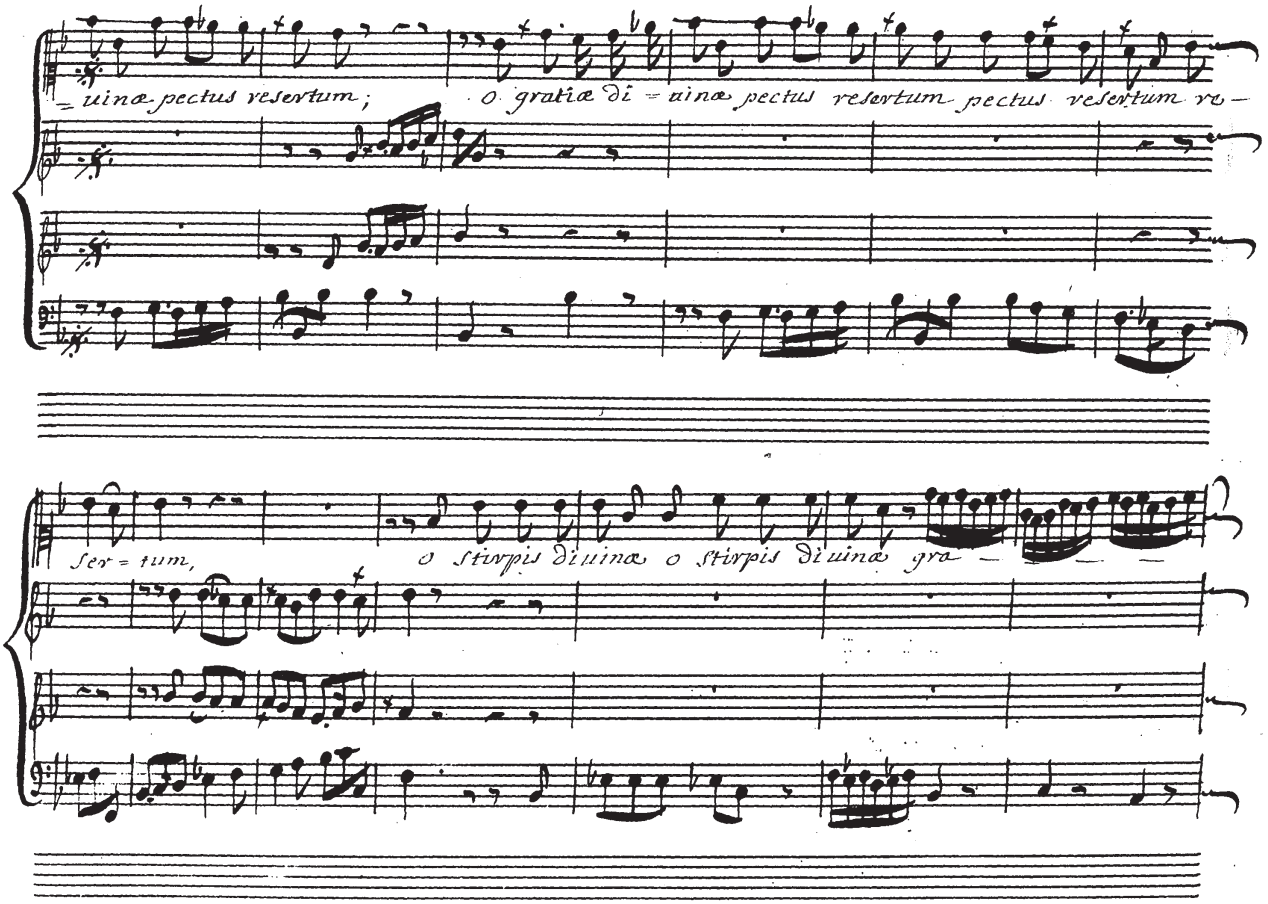
= uinæ pectus resertum;
o gratiæ di = uinæ pectus resertum pectus resertum re —
ser = tum,
o stirpis diuinæ o stirpis diuinæ gra —

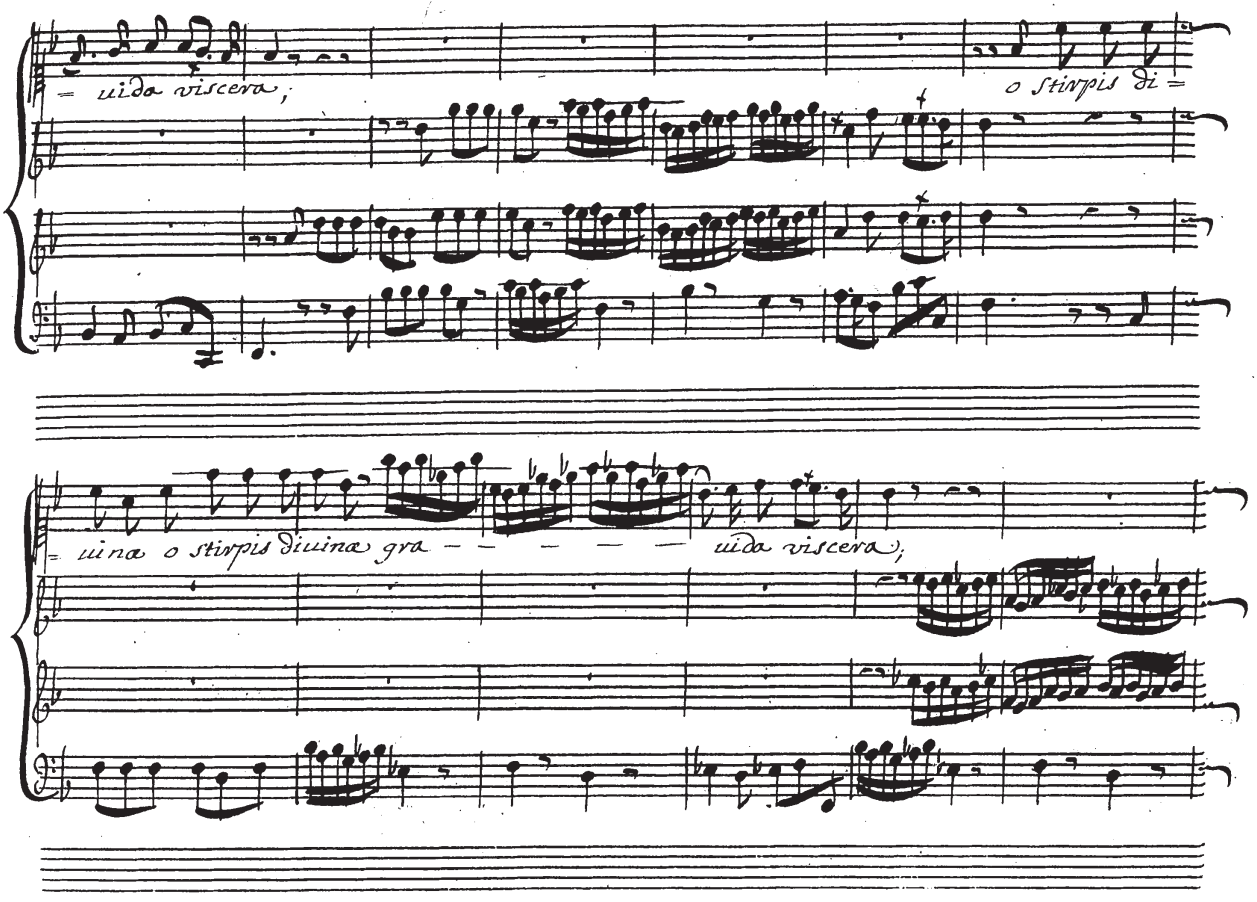
= uida viscera,
o stirpis di =
= uina o stirpis diuinæ gra – – – – – – uida viscera),

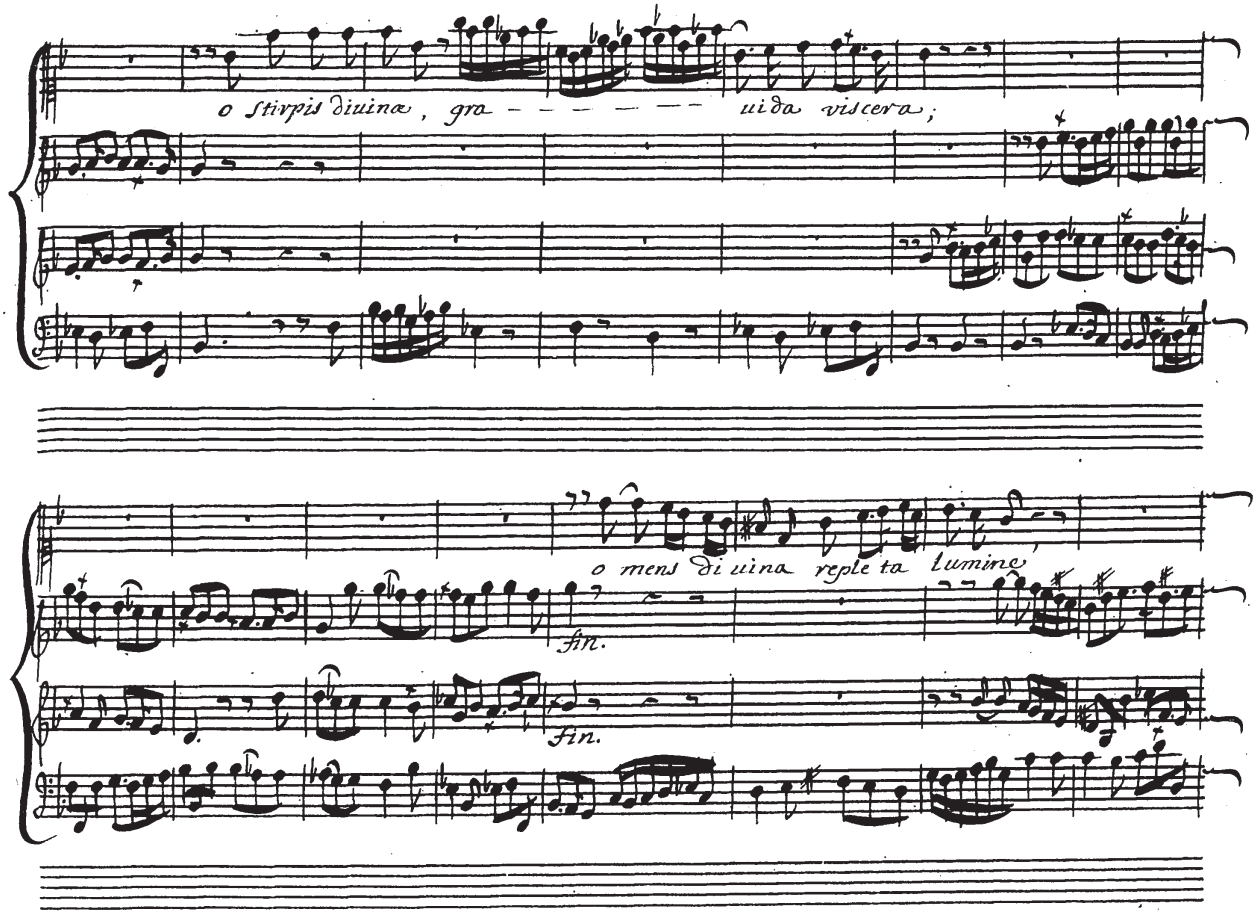
o stirpis diuinæ, gra – – – – – – uida uiscera;
o mens di uina reple ta lumine
fin.
fin.

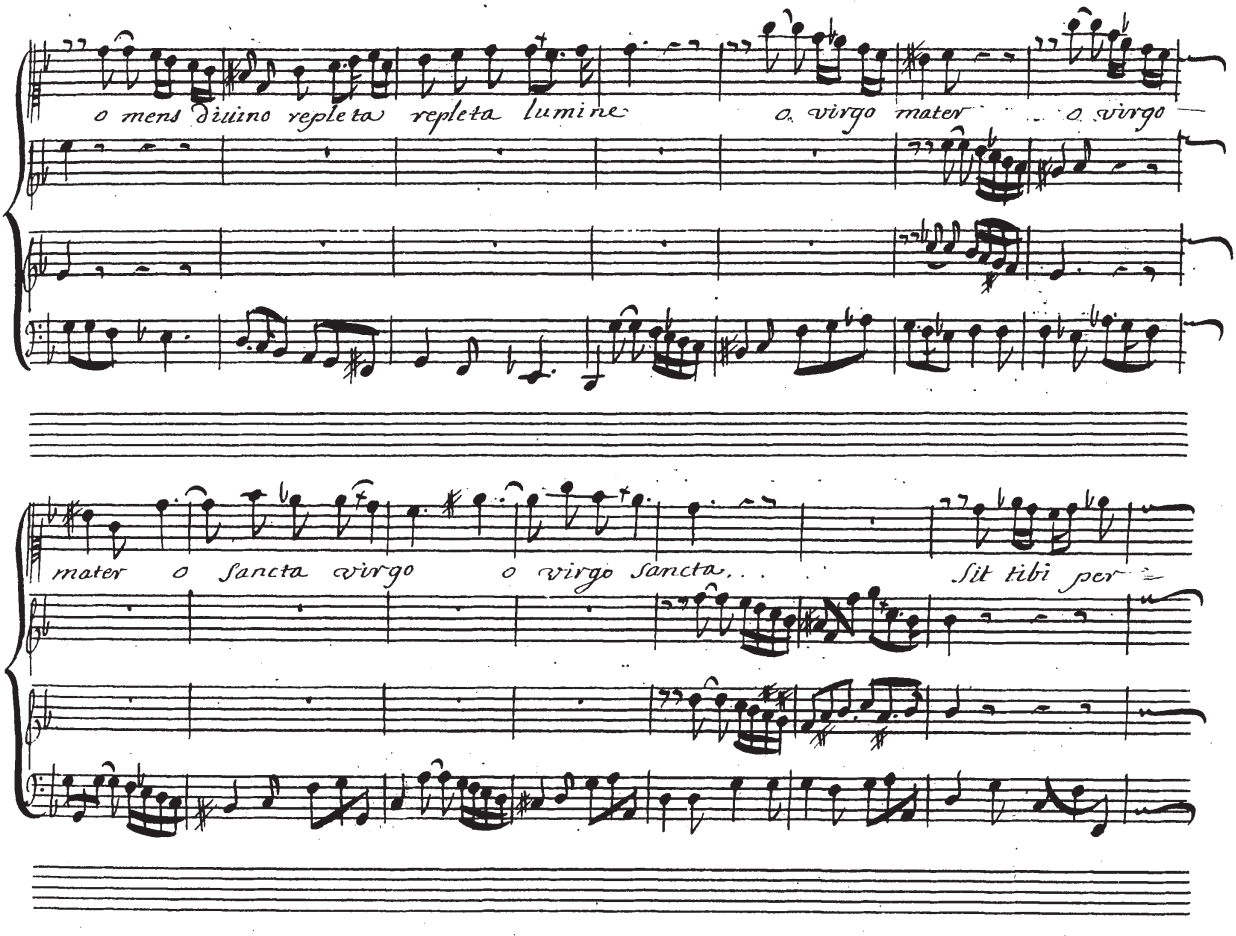
o mens diuino repleta repleta lumine
o virgo mater
o virgo
mater o sancta virgo
o virgo sancta,
sit tibi per

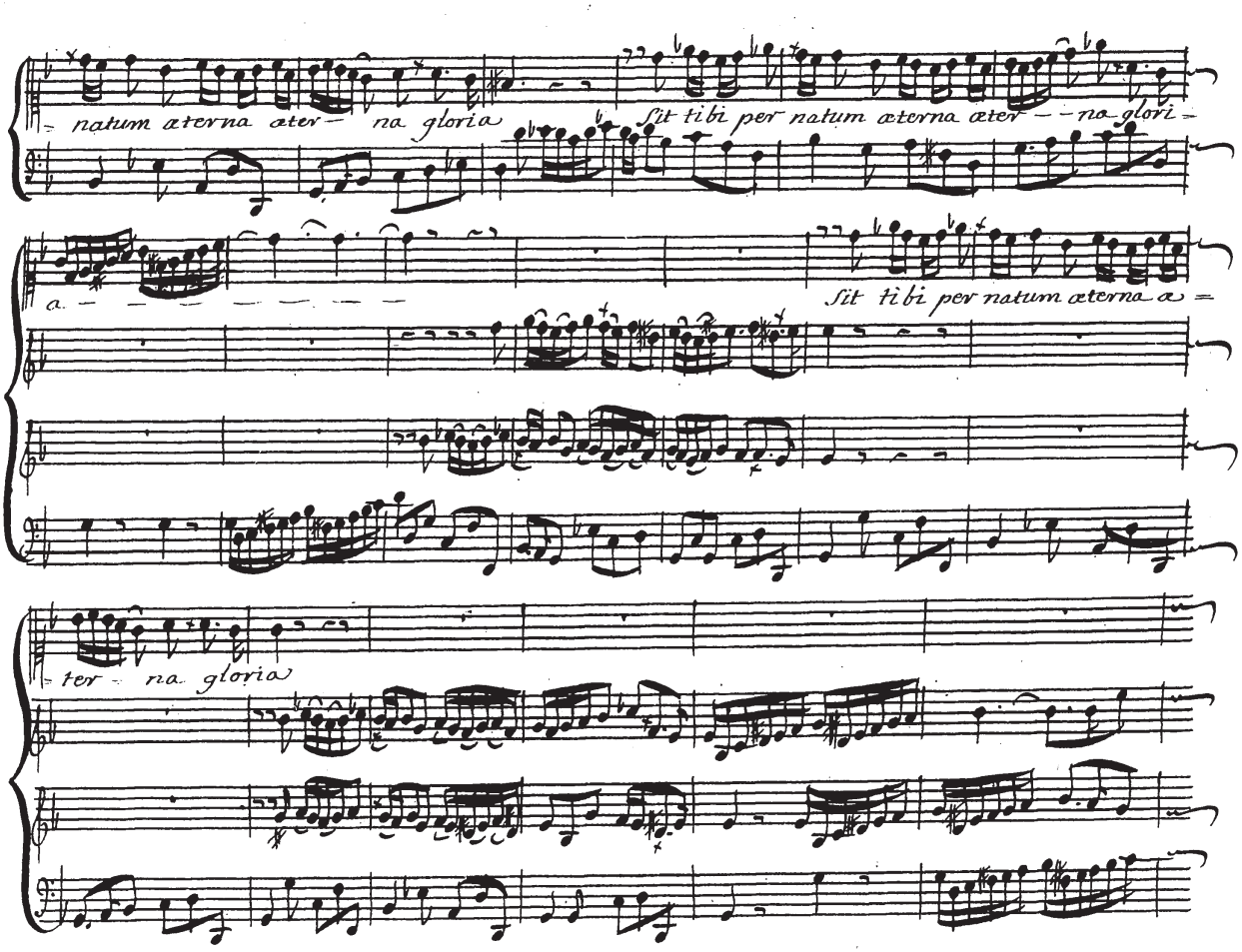
natum æterna æter na gloria
Sit tibi per natum æterna æter na glori
a
Sit tibi per natum æterna æ
ter na gloria

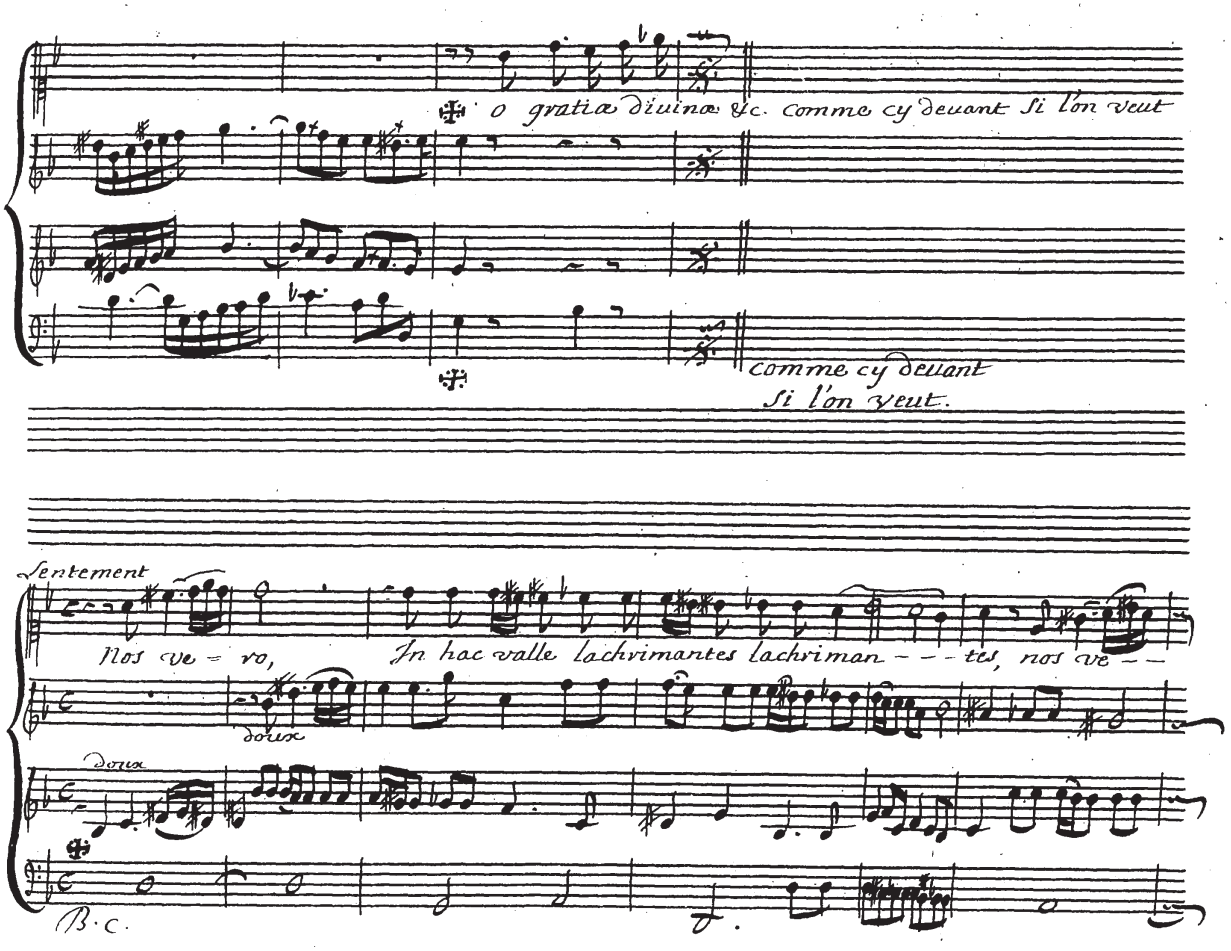
O gratia divina &c. comme cy devant si l'on veut
comme cy devant
si l'on veut.
Lentement
Nos ve = ro,
In hac valle lachrimantes lachriman - - - tes, nos ve - -
doux
Doux
B.C.

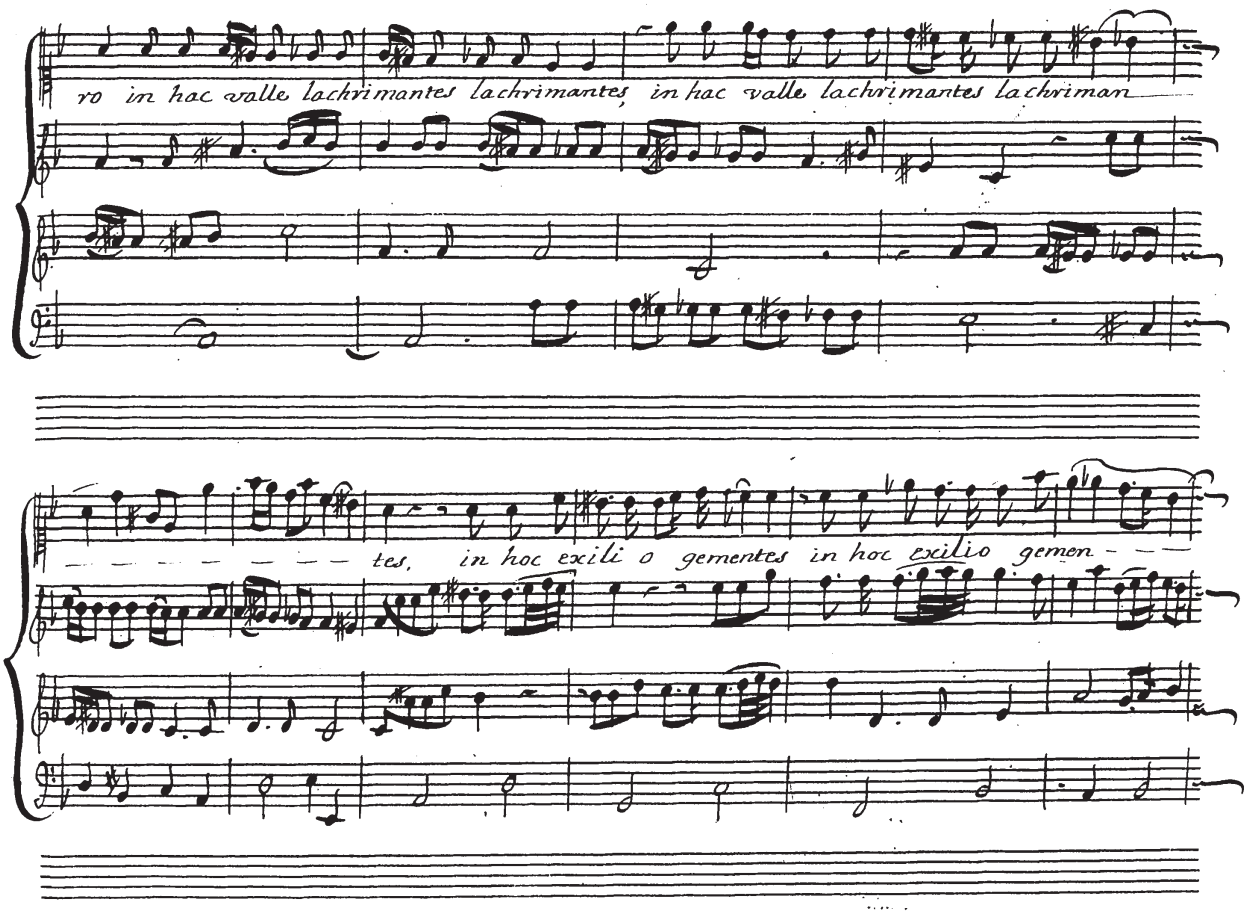
ro in hac valle lachrimantes lachrimantes, in hac valle lachrimantes lachriman
tes, in hoc exili o gementes in hoc exilio gemen

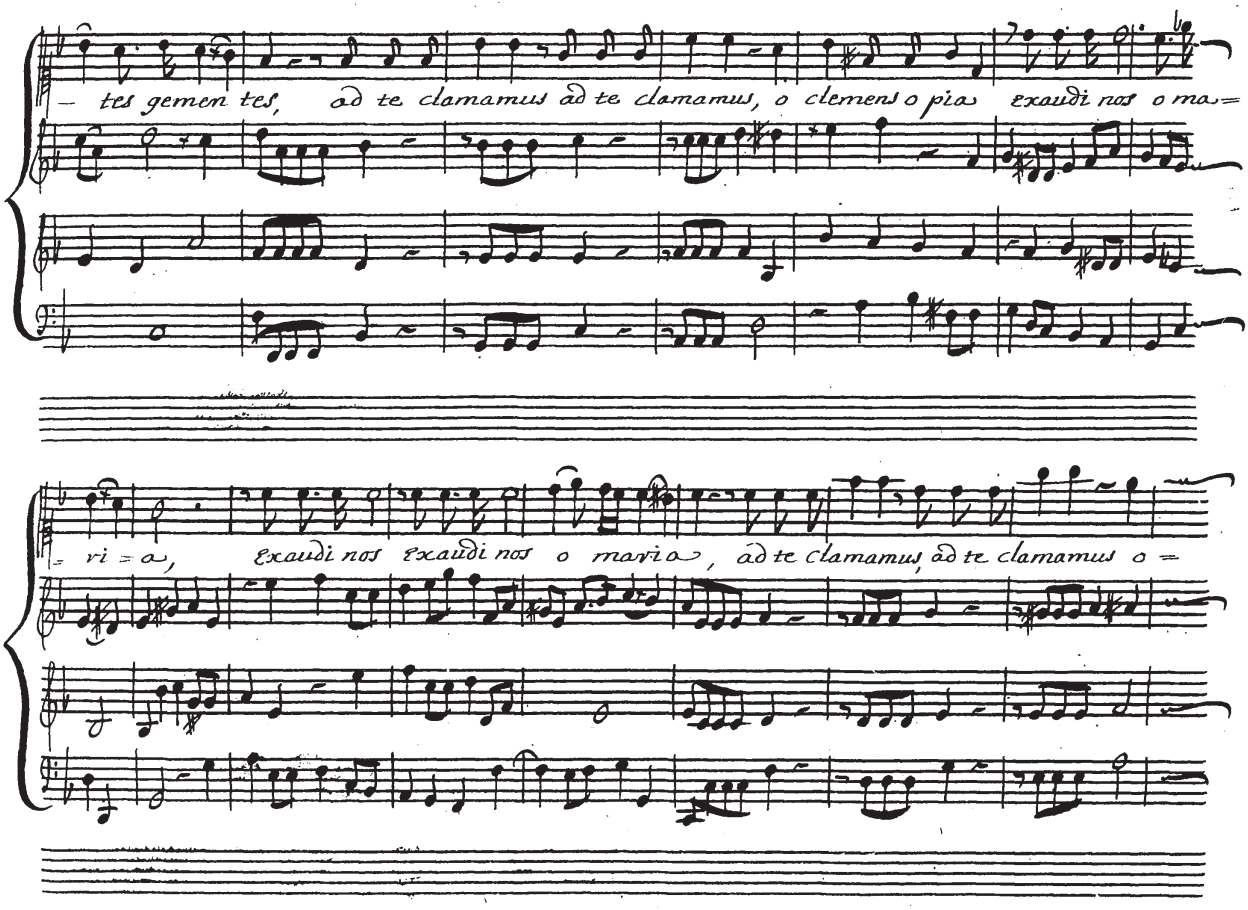
– tes gemen tes, ad te clamamus ad te clamamus, o clemens o pia exaudi nos o ma=
= ri = a, exaudi nos exaudi nos o maria, ad te clamamus ad te clamamus o =

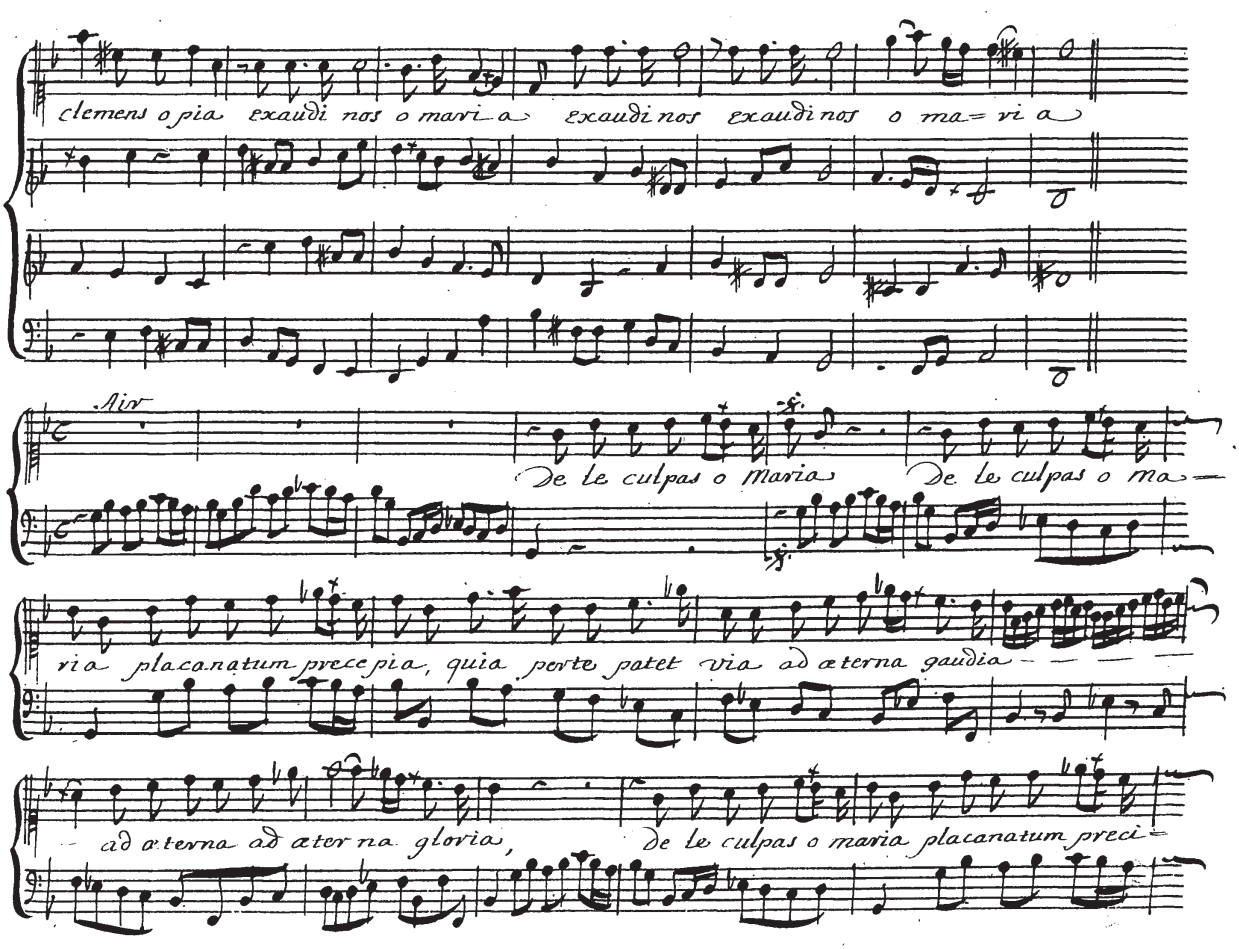
clemens o pia exaudi nos o mari a exaudi nos exaudi nos o ma = ri a
Air
De le culpas o Maria
De le culpas o ma
ria placanatum precepia, quia porte patet via ad æterna gaudia
ad æterna ad æter na gloria,
De le culpas o maria placanatum preci

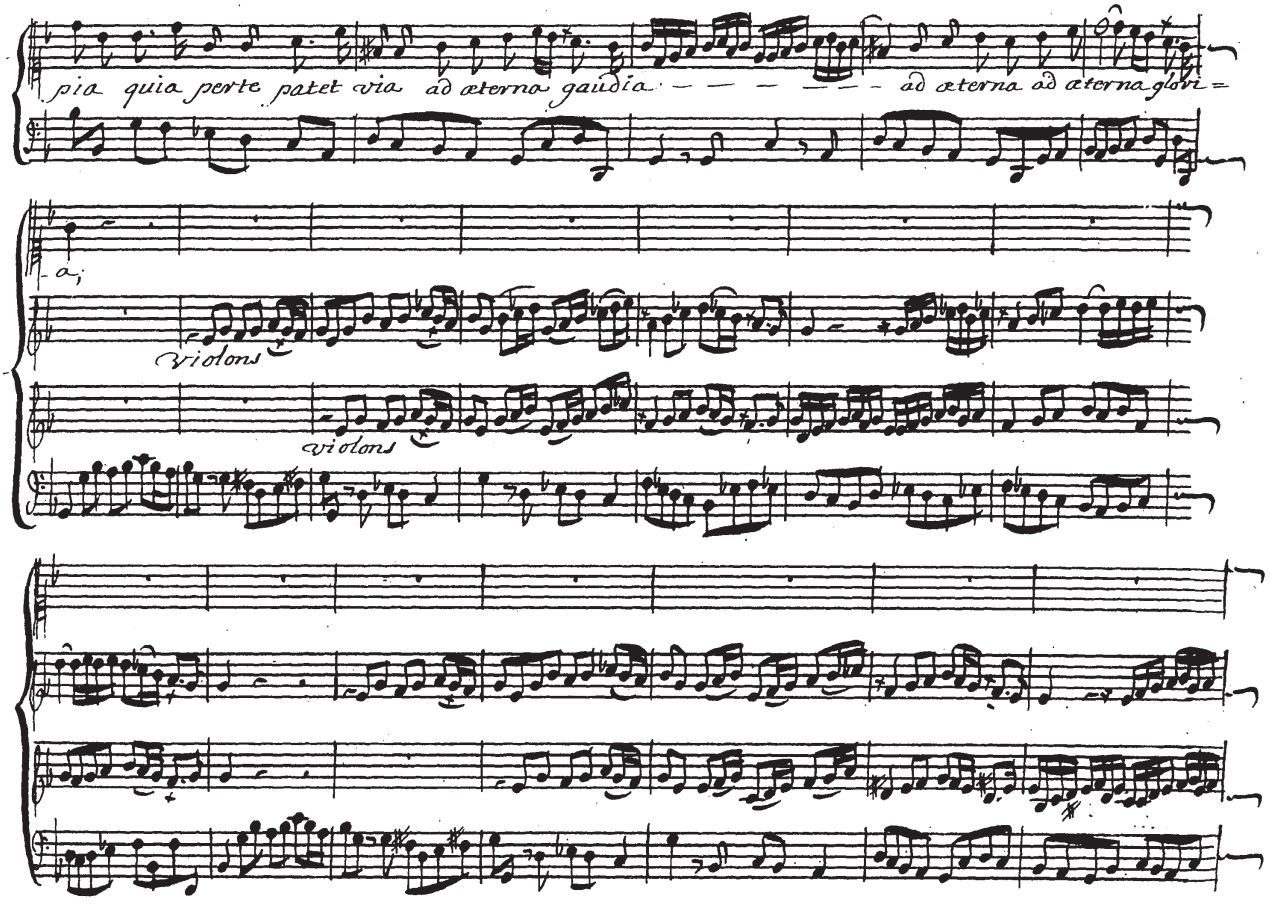
pia quia perte patet via ad æterna gaudia
ad æterna ad æterna glori=
violons
violons

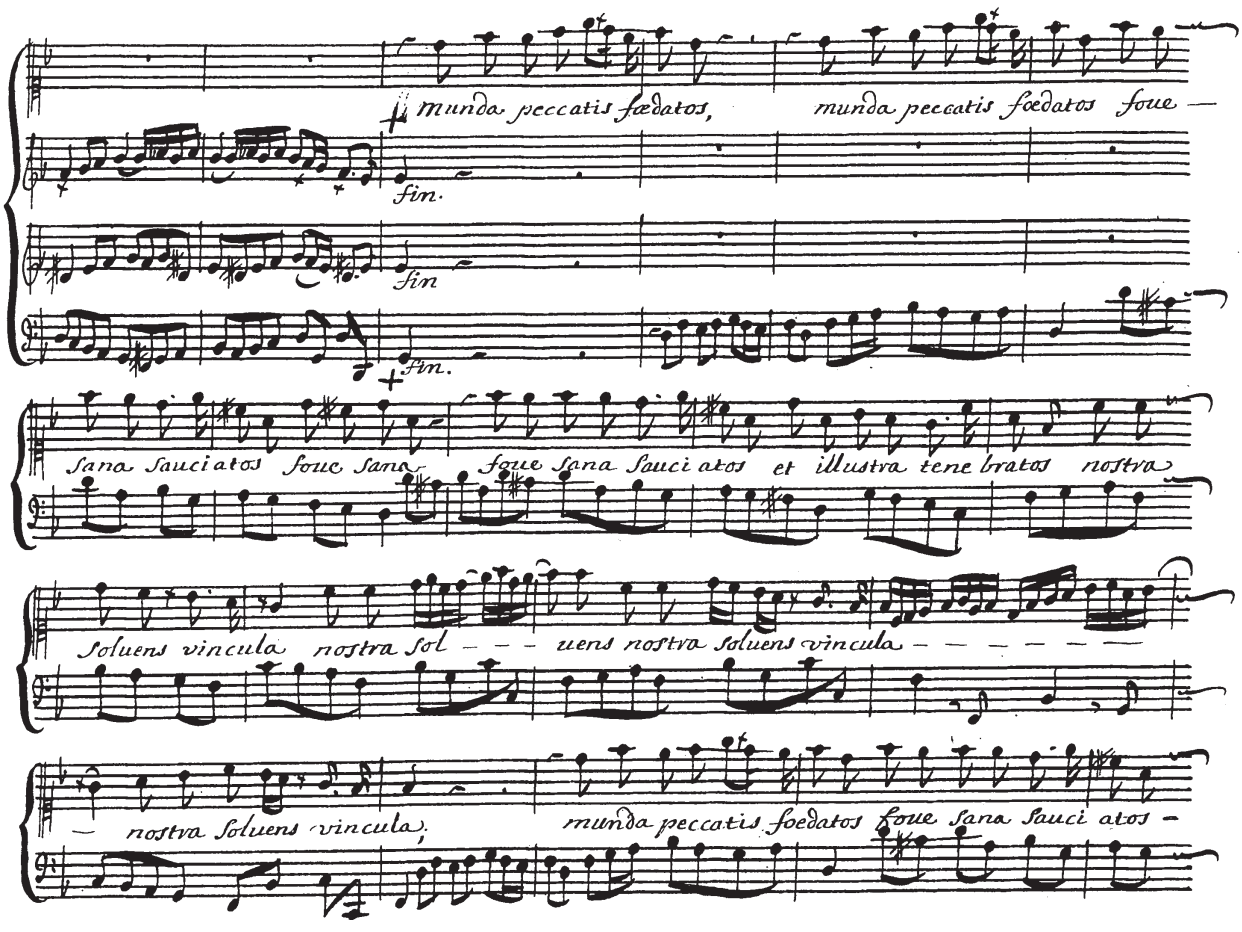
munda peccatis fœdatos,
munda peccatis fœdatos foue —
fin.
fin
fin.
sana sauciatos foue sana
foue sana sauciatos et illustra tenebratos nostra
soluens vincula nostra sol — — — uens nostra soluens vincula — — — — — —
— nostra soluens vincula,
munda peccatis foedatos foue sana sauciatos —

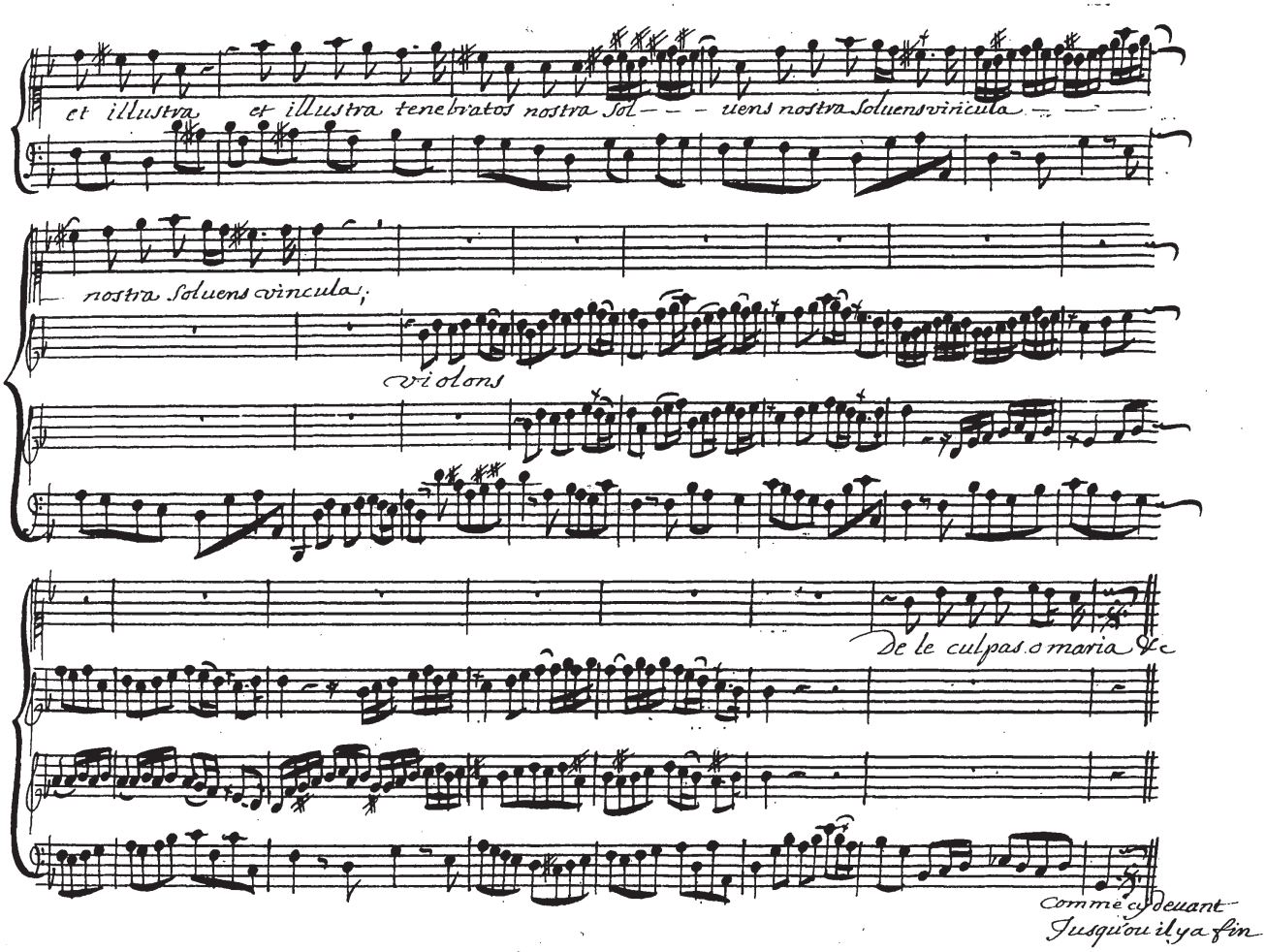
et illustra
et illustra tenebratos nostra Sol — — — tiens nostra Soluens vincula — — —
nostra Soluens vincula;
violons
de le culpas o maria &c
Comme cy devant
Jusquou il y a fin

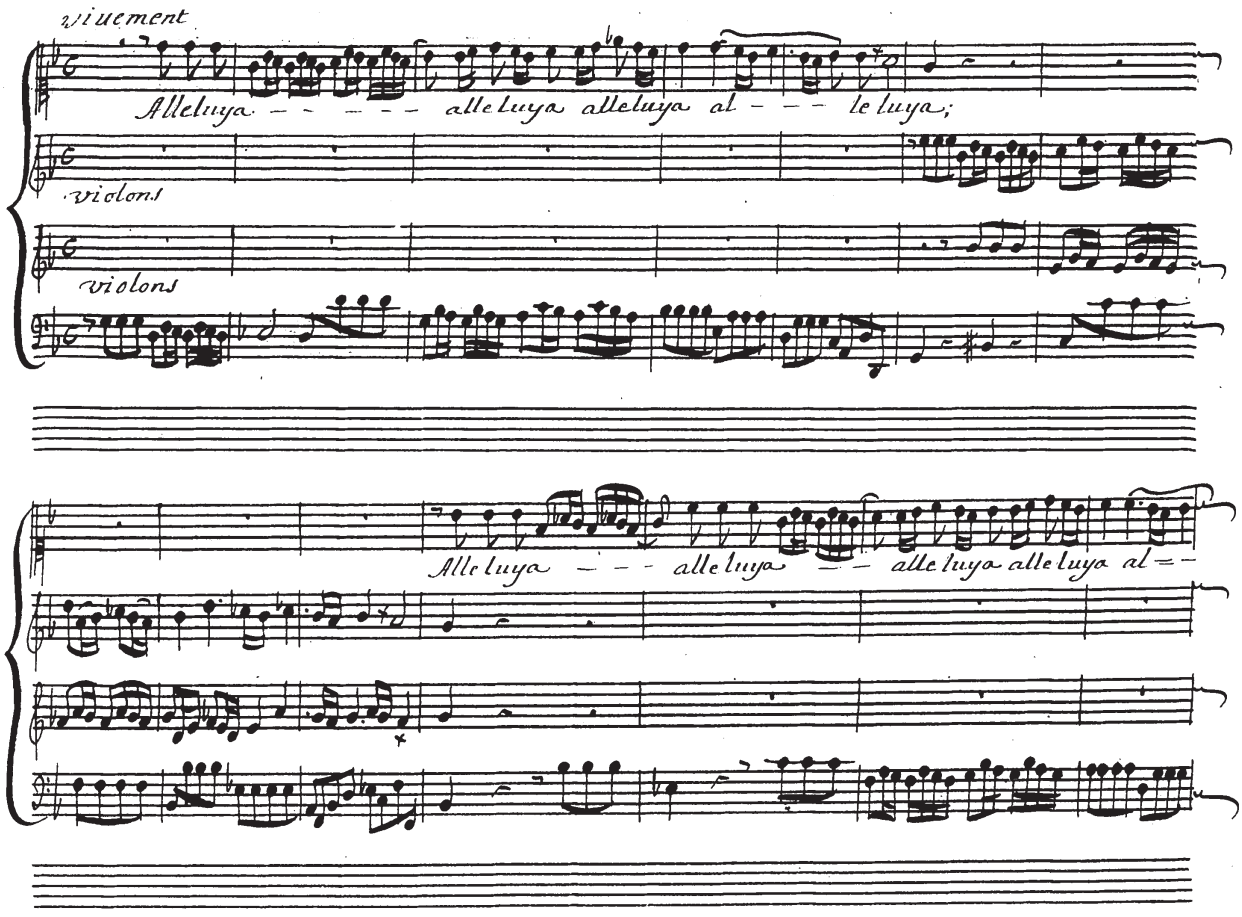
vivement
Alleluya – – – – – – alleluya alleluya al – – – le luya;
violons
violons
Alle luya – – – alle luya – – alle luya alle luya al – –

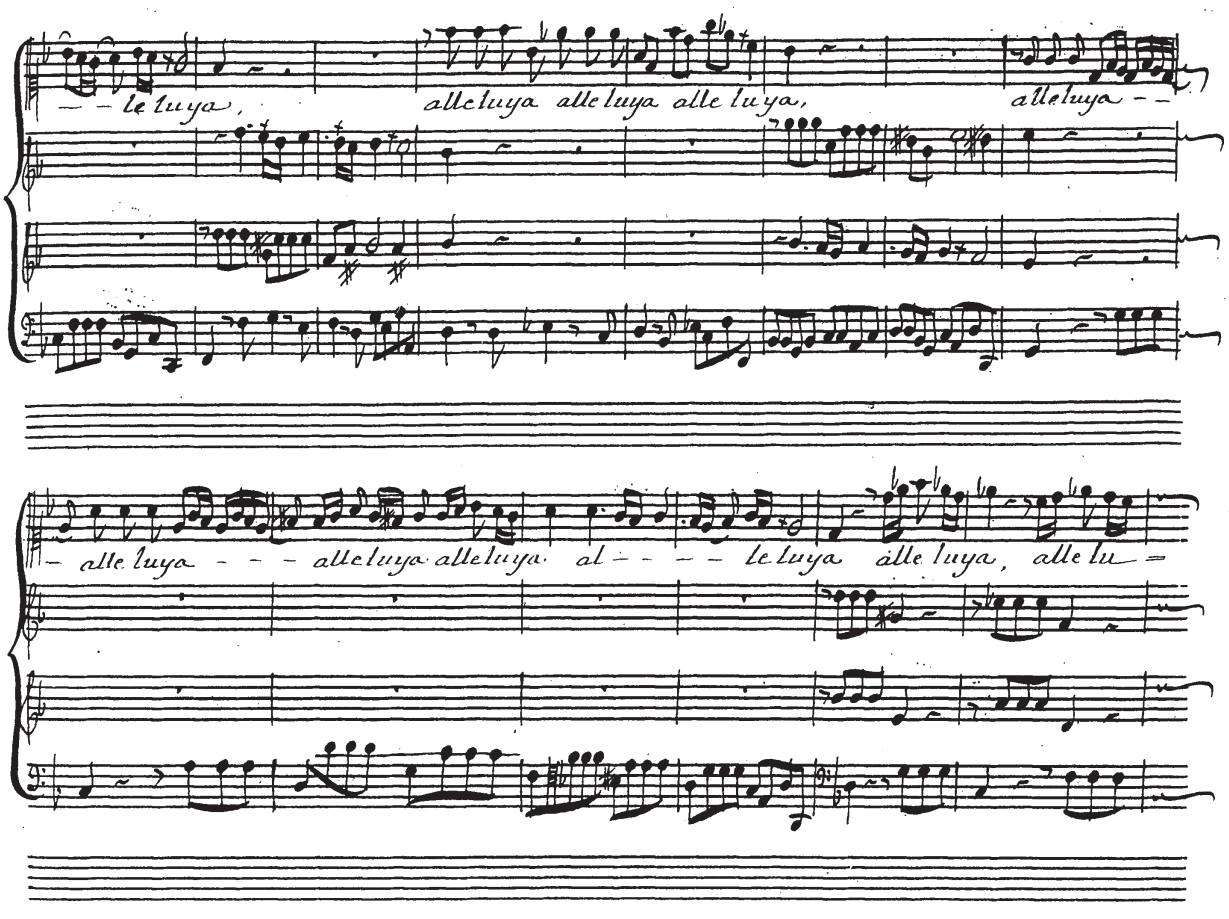
le luya,
alleluya alleluya alleluya,
alleluya
alle luya alleluya alleluya al le luya alle luya, alle lu

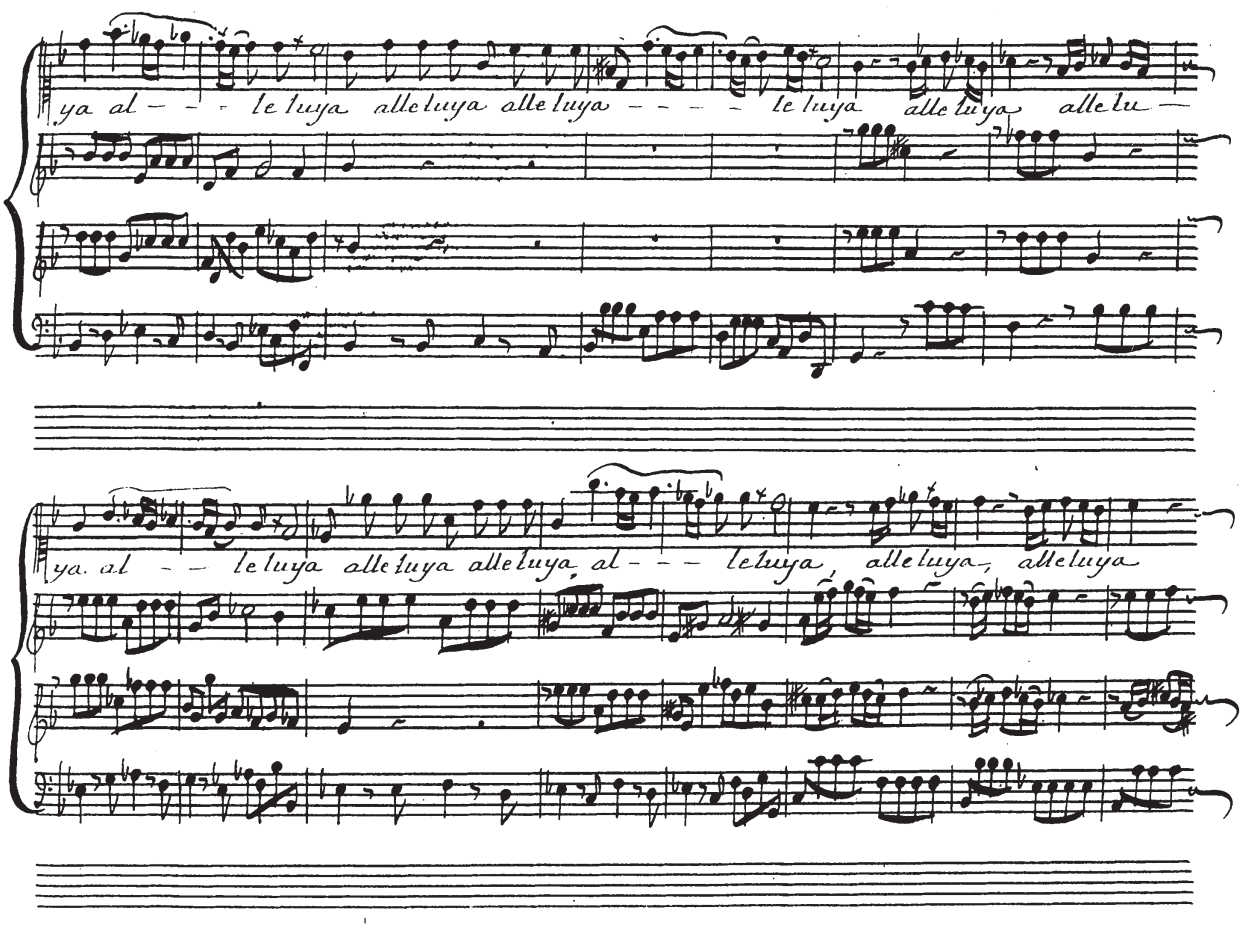
ya al - - - le luya alle luya alle luya - - - - le luya alle luya alle lu
ya. al - - le luya alle luya alle luya, al - - - le luya, alle luya, alle luya

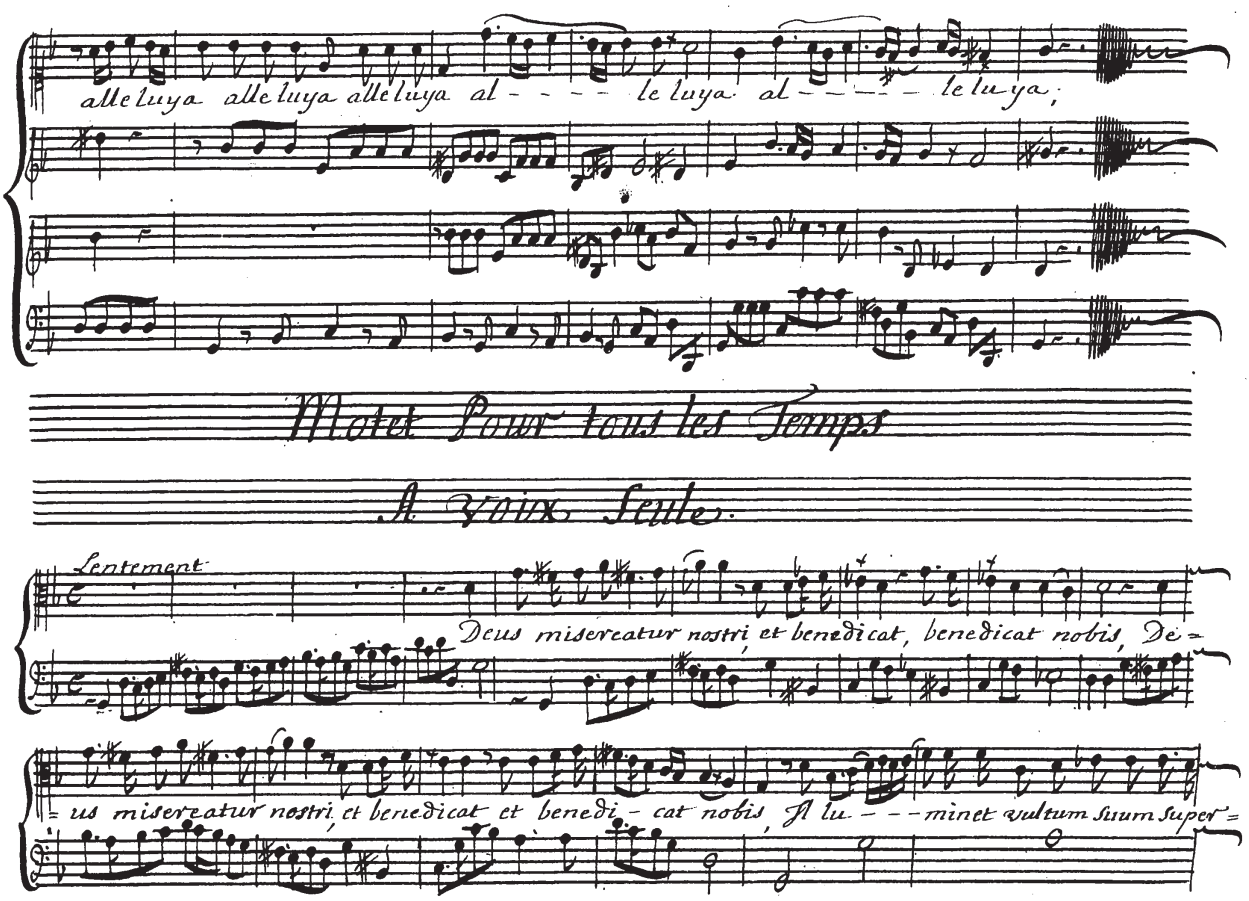
alle luya alle luya alle luya al - - - - le luya al - - - - - le luya;
Motet Pour tous les Temps
A Voix Seule.
Lentement
Deus misereatur nostri et benedicat, benedicat nobis, De =
= us misereatur nostri, et benedicat et benedi - cat nobis, Il lu - - - minet vultum Suum Super =

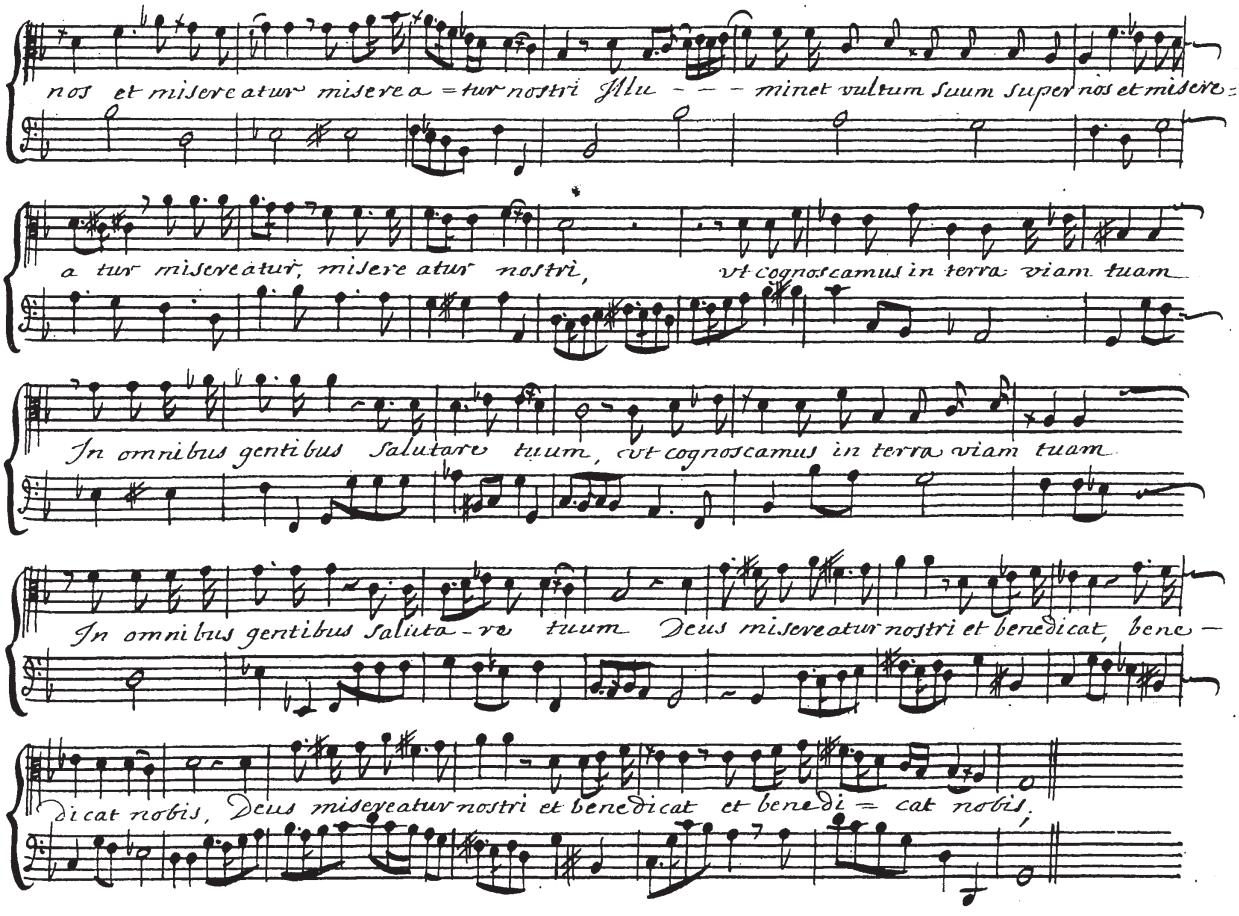
nos et misereatur misere a = tur nostri Illu - - - minet vultum suum super nos et misere =
a tur misereatur, misere atur nostri, vt cognoscamus in terra viam tuam
In omnibus gentibus salutare tuum, vt cognoscamus in terra viam tuam
In omnibus gentibus saluta - re tuum Deus misereatur nostri et benedicat, bene -
dicat nobis, Deus misereatur nostri et benedicat et benedi = cat nobis,

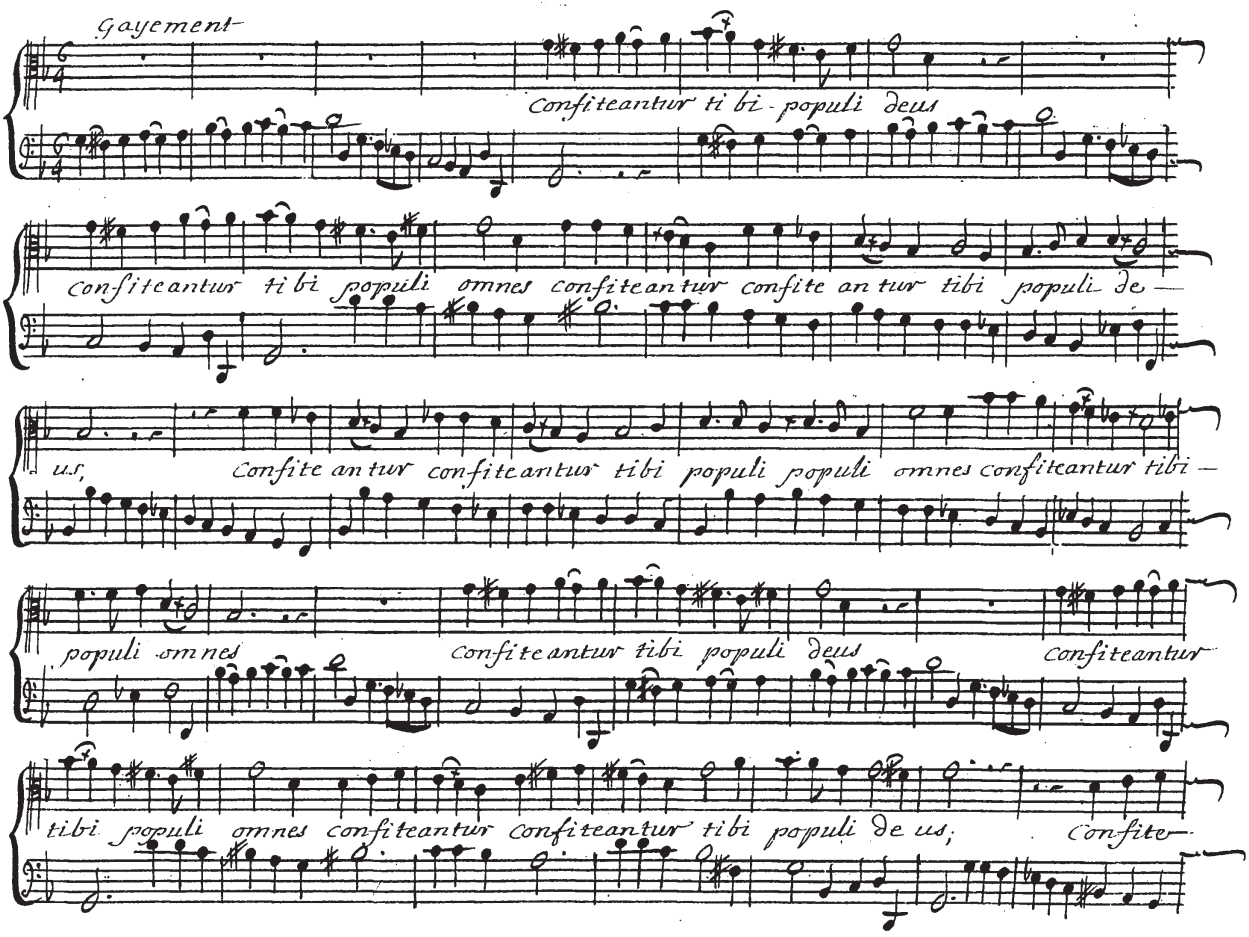
Gayement
confiteantur ti bi - populi deus
confiteantur ti bi populi omnes confiteantur confite an tur tibi populi de —
us,
confite an tur confiteantur tibi populi populi omnes confiteantur tibi —
populi omnes
confiteantur tibi populi deus
confiteantur
tibi populi omnes confiteantur confiteantur tibi populi de us;
confite-

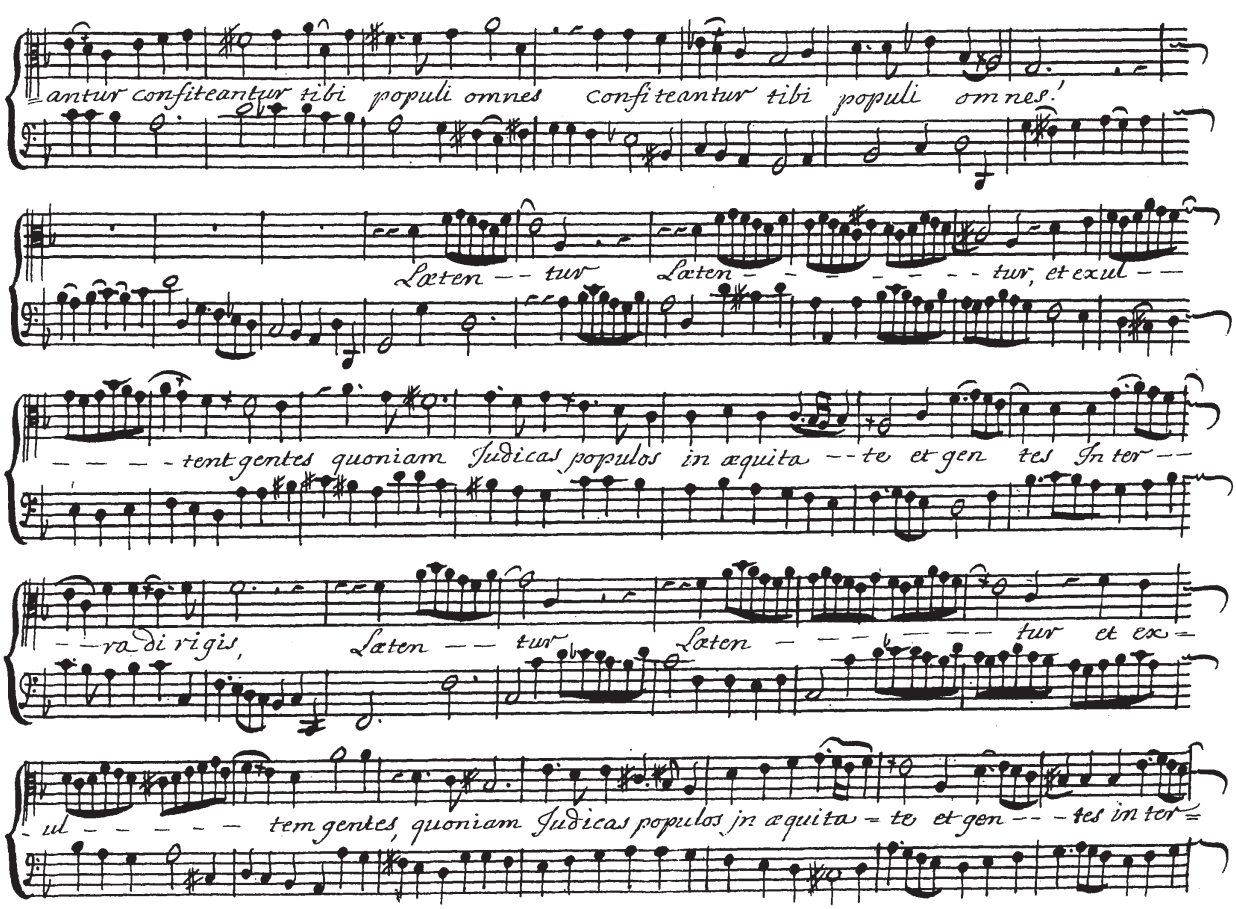
antur confiteantur tibi populi omnes confiteantur tibi populi omnes.
Lætentur Lætentur, et exul
tent gentes quoniam Judicas populos in æquita te et gentes Interra dirigis,
Lætentur Lætentur et ex
ul tem gentes, quoniam Judicas populos jn æquita te et gentes interra

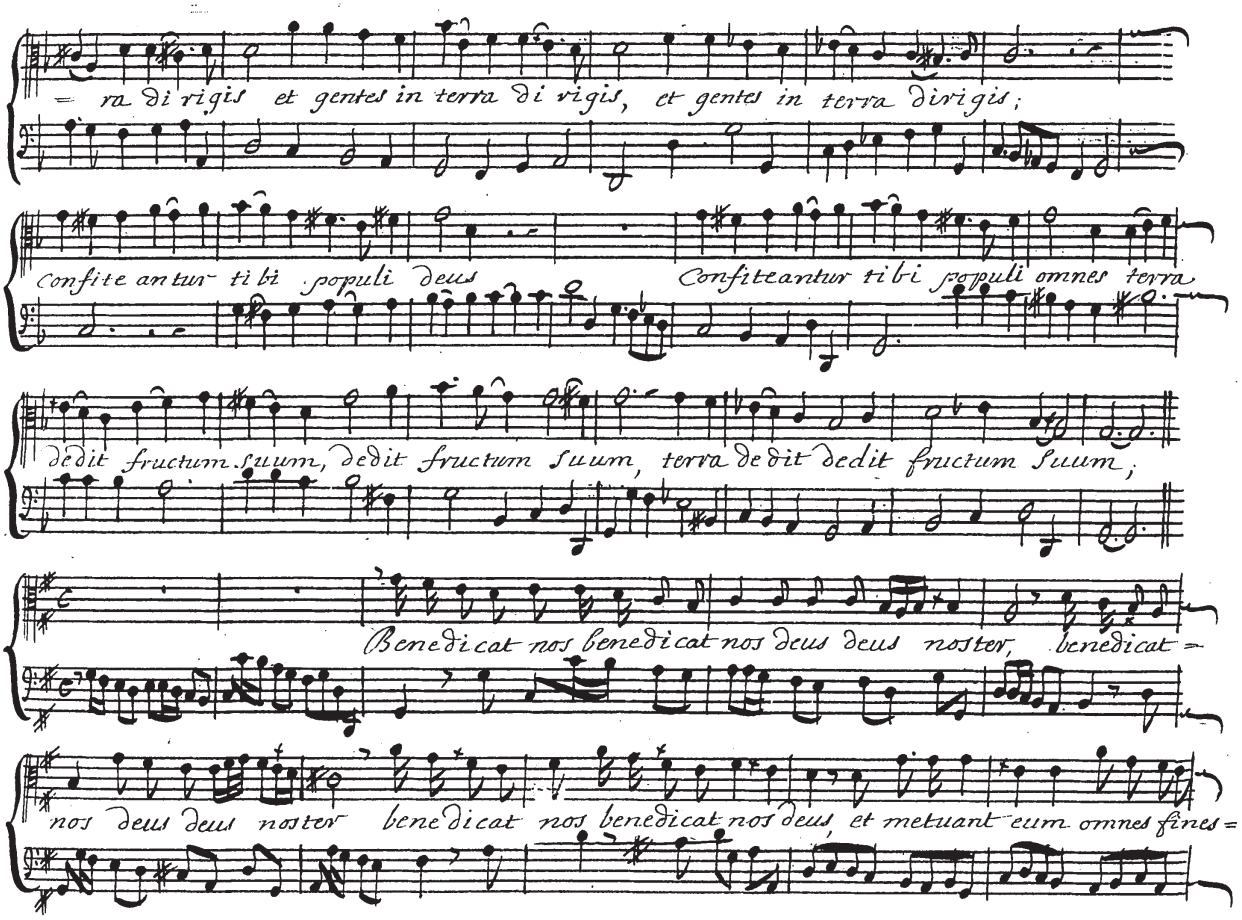
= ra di rigis et gentes in terra di rigis, et gentes in terra dirigis;
confite antur ti bi populi deus
Confiteantur ti bi populi omnes terra
dedit fructum suum, dedit fructum suum, terra dedit dedit fructum suum;
Benedicat nos benedicat nos deus deus noster, benedicat =
nos deus deus noster benedicat nos benedicat nos deus, et metuant eum omnes fines =

terræ omnes fines omnes fines - terræ benedicat nos benedicat

nos deus deus nos ter. benedicat nos benedicat nos deus, et metuant eum

omnes fines terræ omnes fines omnes fines terræ, benedicat nos benedicat

nos deus, et metuant eum omnes fines terræ omnes fines omnes fines —

terræ, benedicat nos deus deus noster, et metuant eum omnes fines

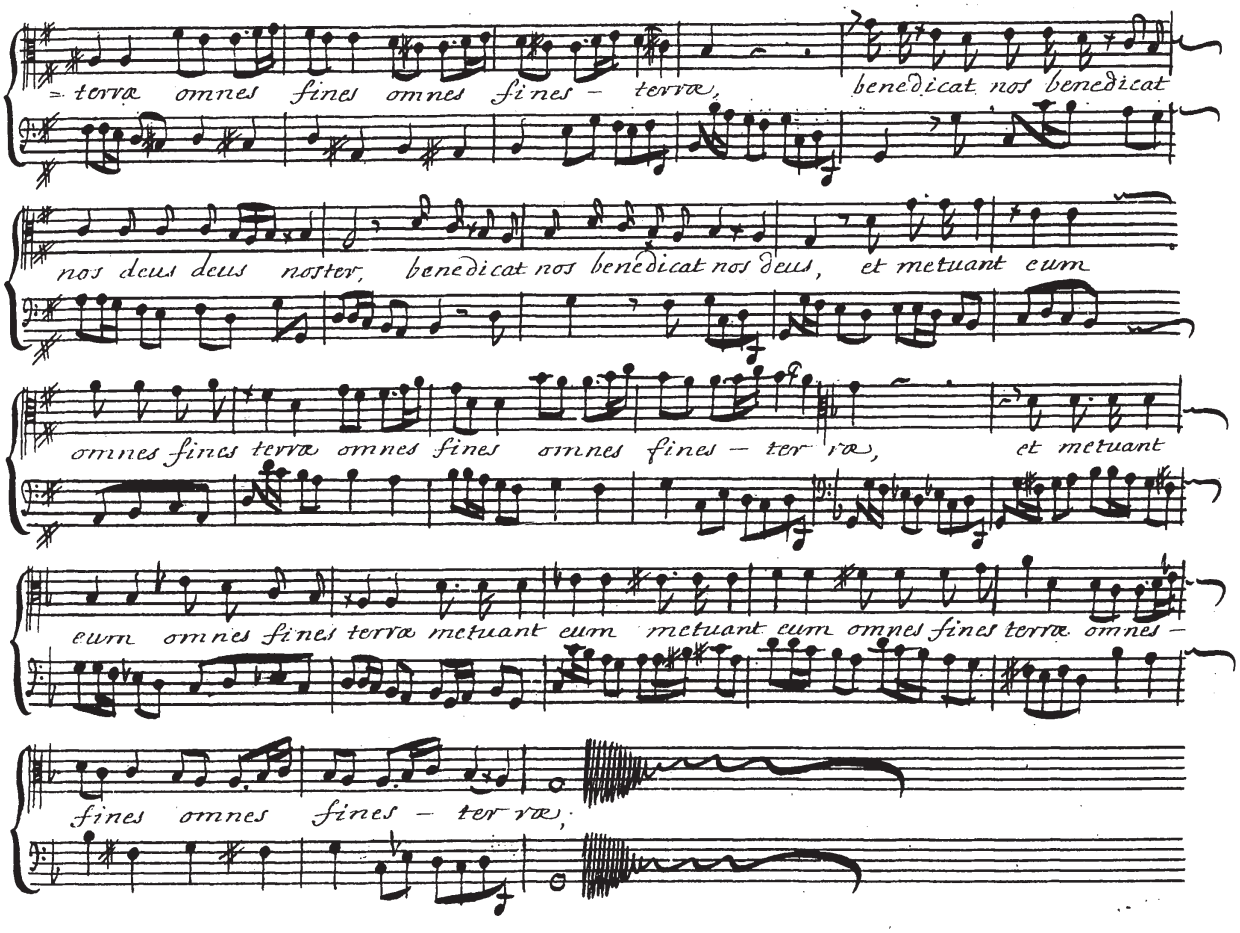
terræ omnes fines omnes fines – terræ, benedicat nos benedicat
nos deus deus noster, benedicat nos benedicat nos deus, et metuant eum
omnes fines terræ omnes fines omnes fines – ter ræ, et metuant
eum omnes fines terræ metuant eum metuant eum omnes fines terræ omnes –
fines omnes fines – ter ræ,

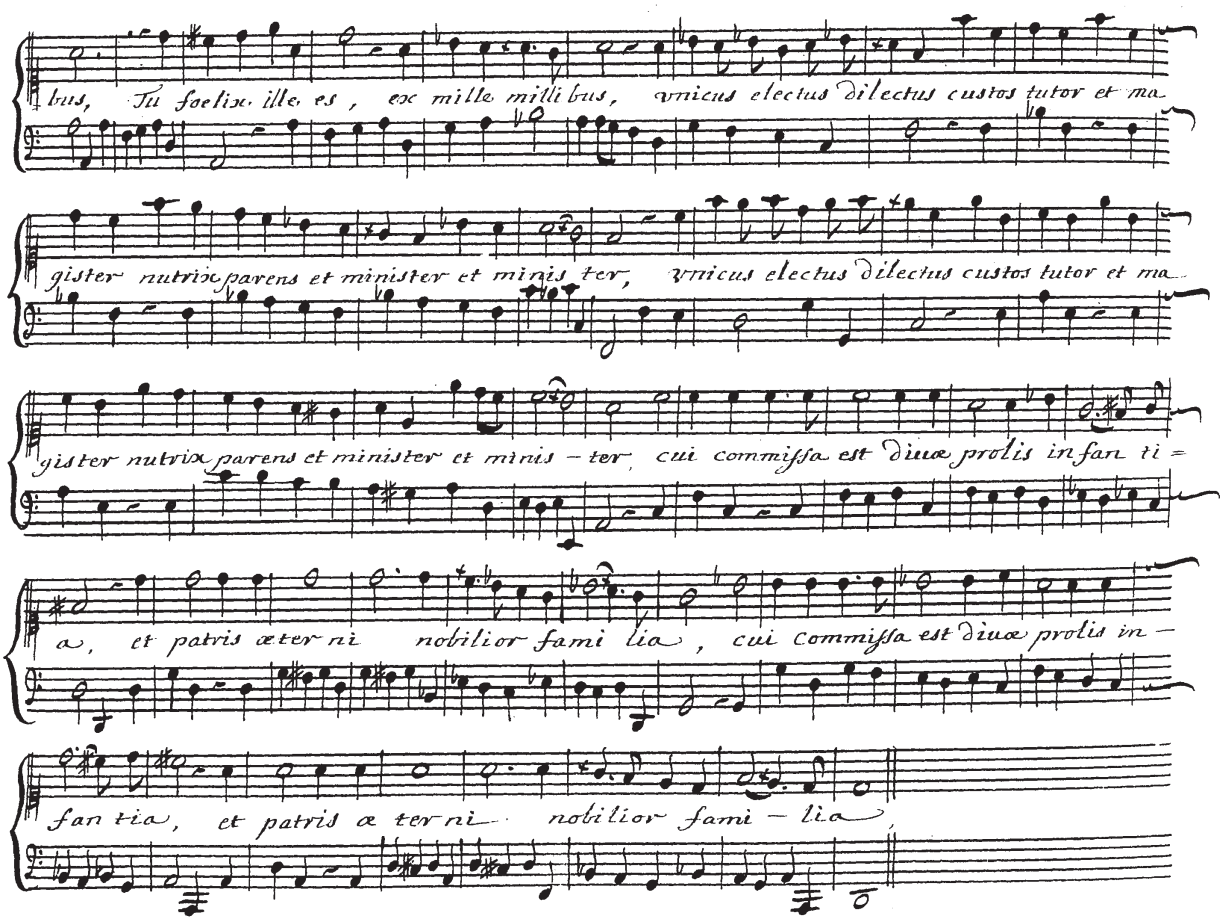
bus, Tu foelix ille es, ex mille millibus, vnicus electus dilectus custos tutor et ma
gister nutrix parens et minister et minis ter, vnicus electus dilectus custos tutor et ma
gister nutrix parens et minister et minis – ter, cui commissa est diuæ prolis infan ti =
a, et patris æter ni nobilior fami lia, cui commissa est diuæ prolis in –
fan tia, et patris æ ter ni nobilior fami – lia,

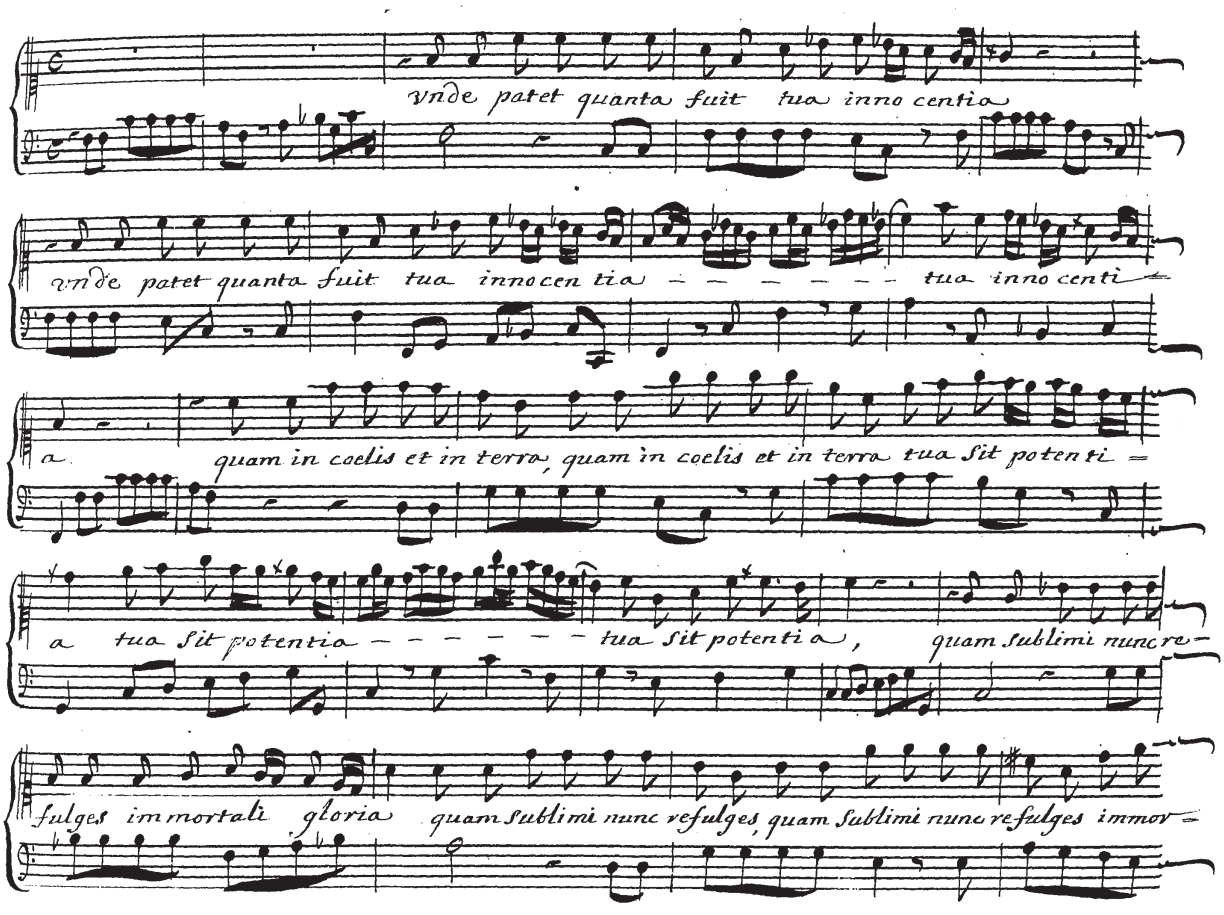
vnde patet quanta fuit tua inno centia
vnde patet quanta fuit tua innocen tia – – – – – – – tua inno centi=
a quam in coelis et in terra, quam in coelis et in terra tua sit poten ti=
a tua sit potentia – – – – – – – tua sit potenti a, quam sublimi nunc re=
fulges immortali gloria quam sublimi nunc refulges, quam sublimi nunc refulges immor=

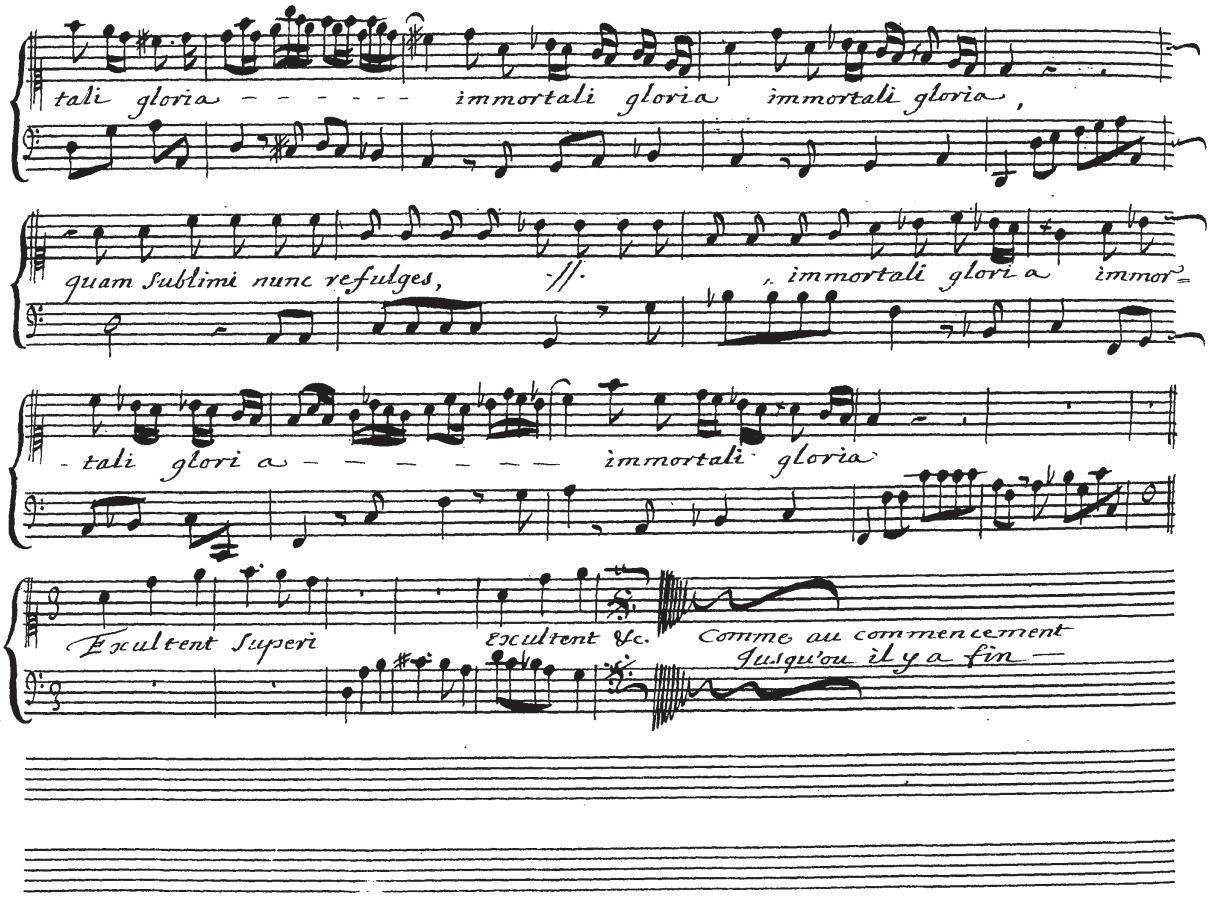
tali gloria - - - - - - immortali gloria immortali gloria,
quam Sublimi nunc refulges,
immortali gloria immor=
tali gloria - - - - - - - - immortali gloria
Exultent Superi
Exultent &c.
Comme au commencement
Jusqu'ou il y a fin

Motet ou Elevation Pour le S.t Sacrement

A voix Seule

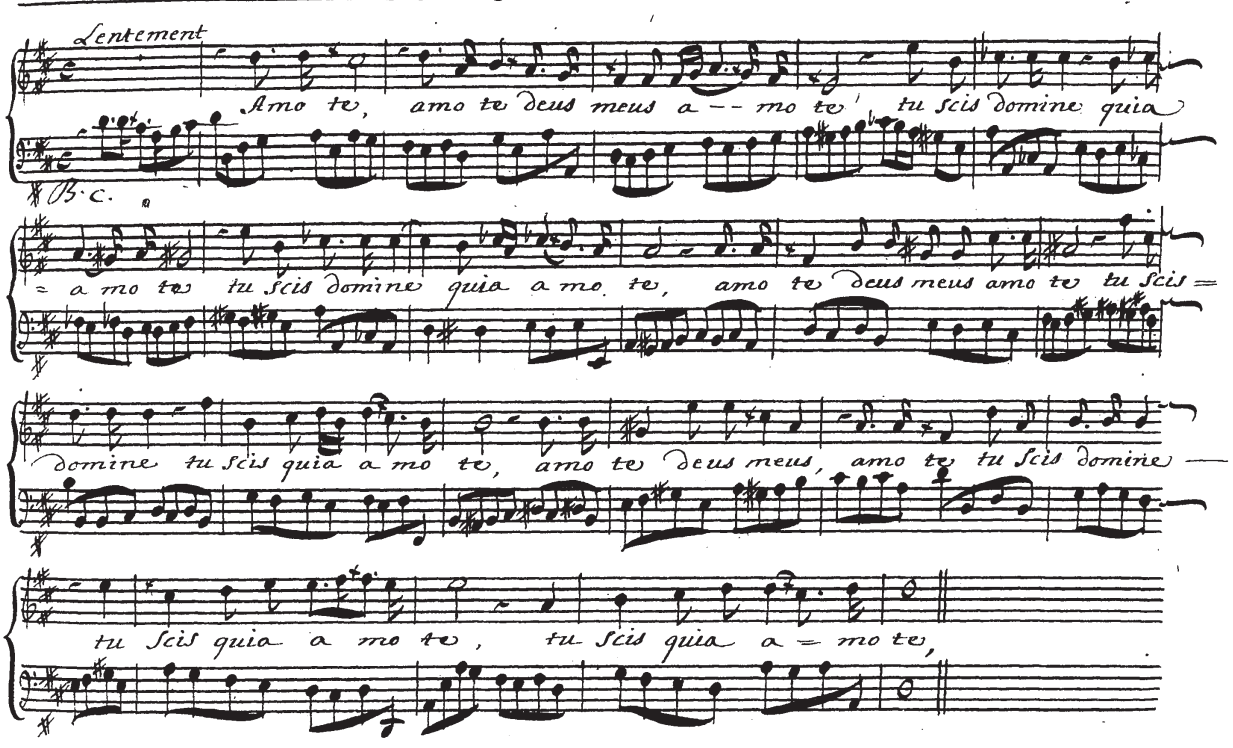

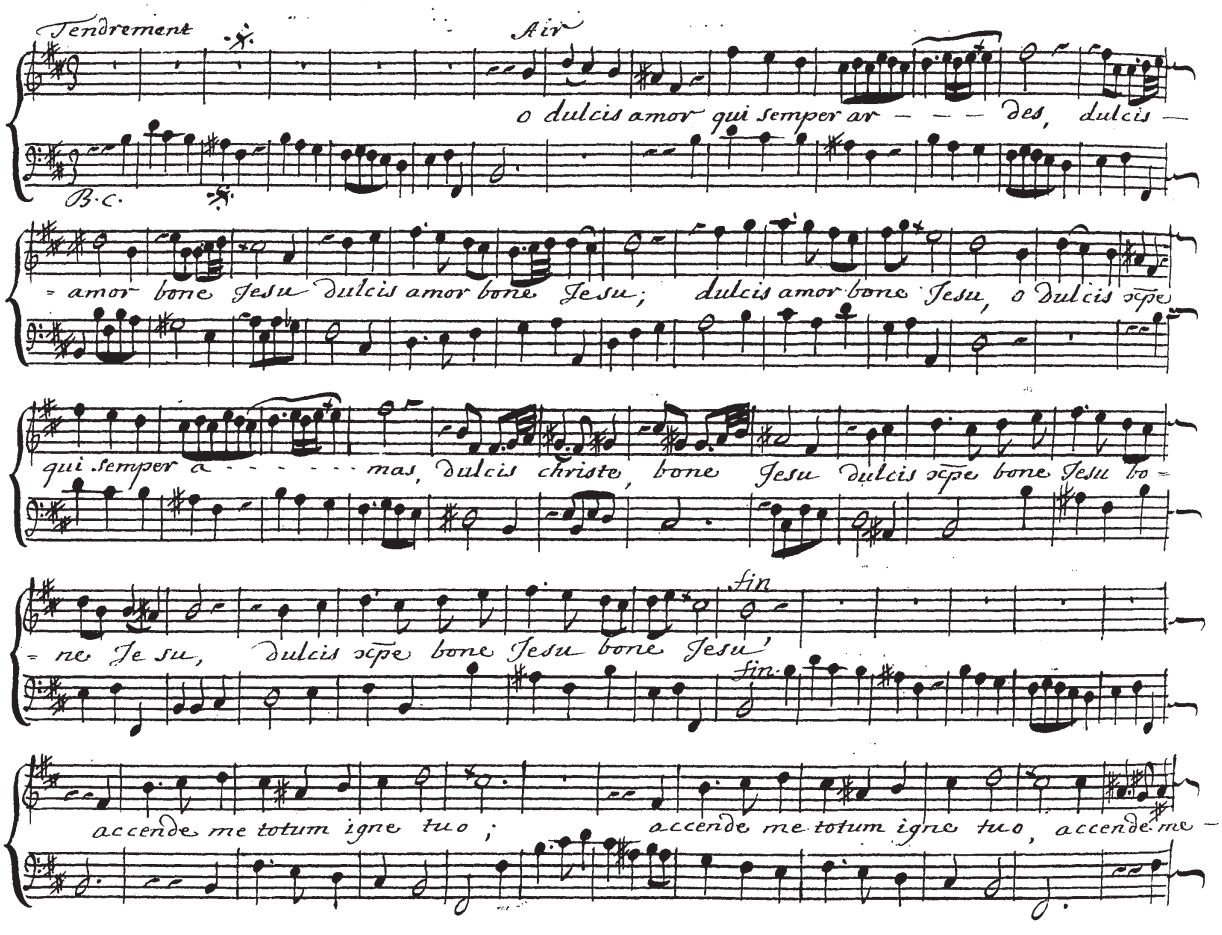
Tendrement
Air
o dulcis amor qui semper ar - - - des, dulcis -
B.C.
= amor bone Jesu dulcis amor bone Jesu; dulcis amor bone Jesu, o dulcis xpe
qui semper a - - - - - - mas, dulcis christe, bone Jesu dulcis xpe bone Jesu bo =
Fin
= ne Je su, dulcis xpe bone Jesu bone Jesu'
Fin.
accende me totum igne tuo; accende me totum igne tuo, accende me -

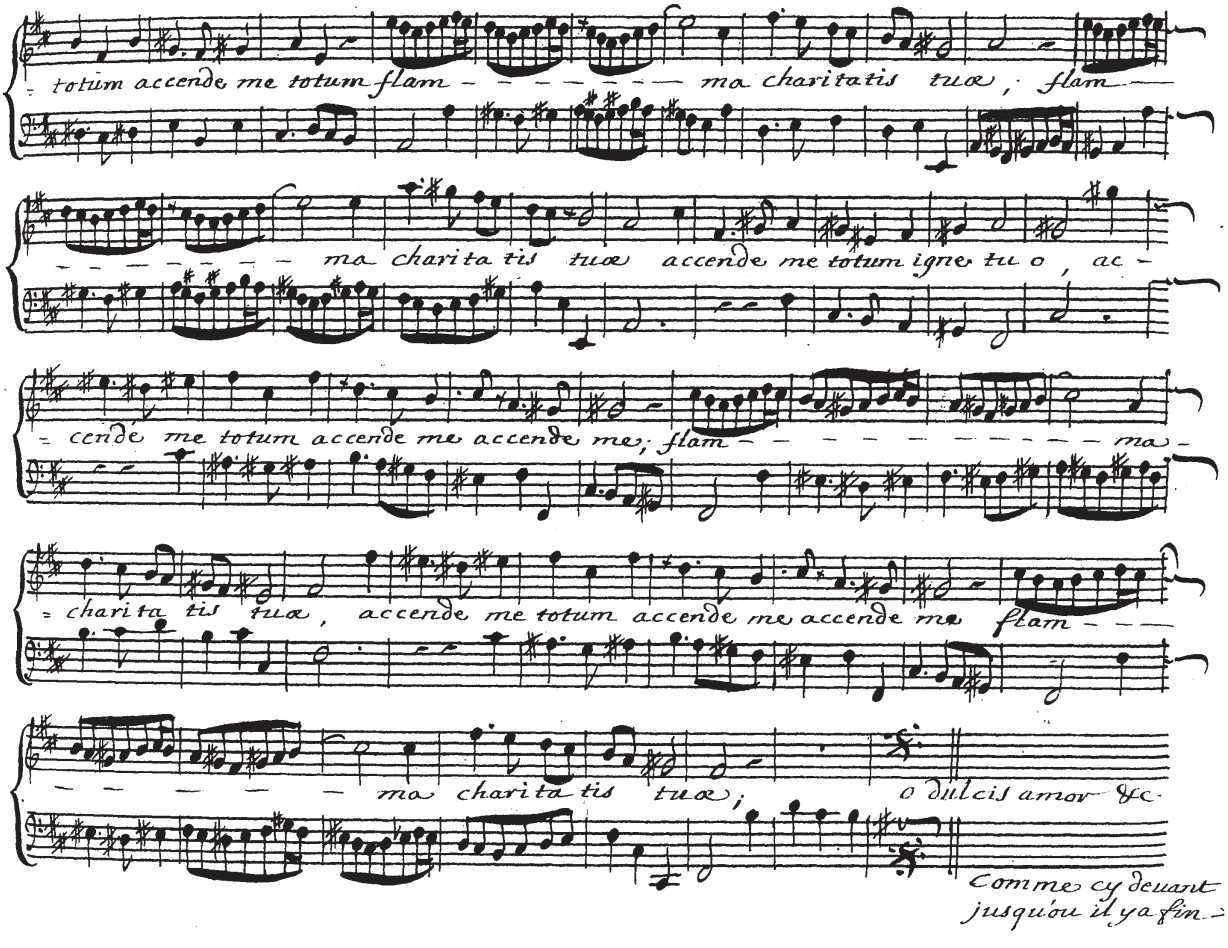
totum accende me totum flam - - - - - - - ma charitatis tuæ, flam -
- - - - - - - ma charitatis tuæ accende me totum igne tuo, ac -
- cende me totum accende me accende me, flam - - - - - - - - - - ma -
- charitatis tuæ, accende me totum accende me accende me flam - - -
- - - - - ma charitatis tuæ; o dulcis amor &c.
Comme cy devant
jusqu'ou il y a fin -

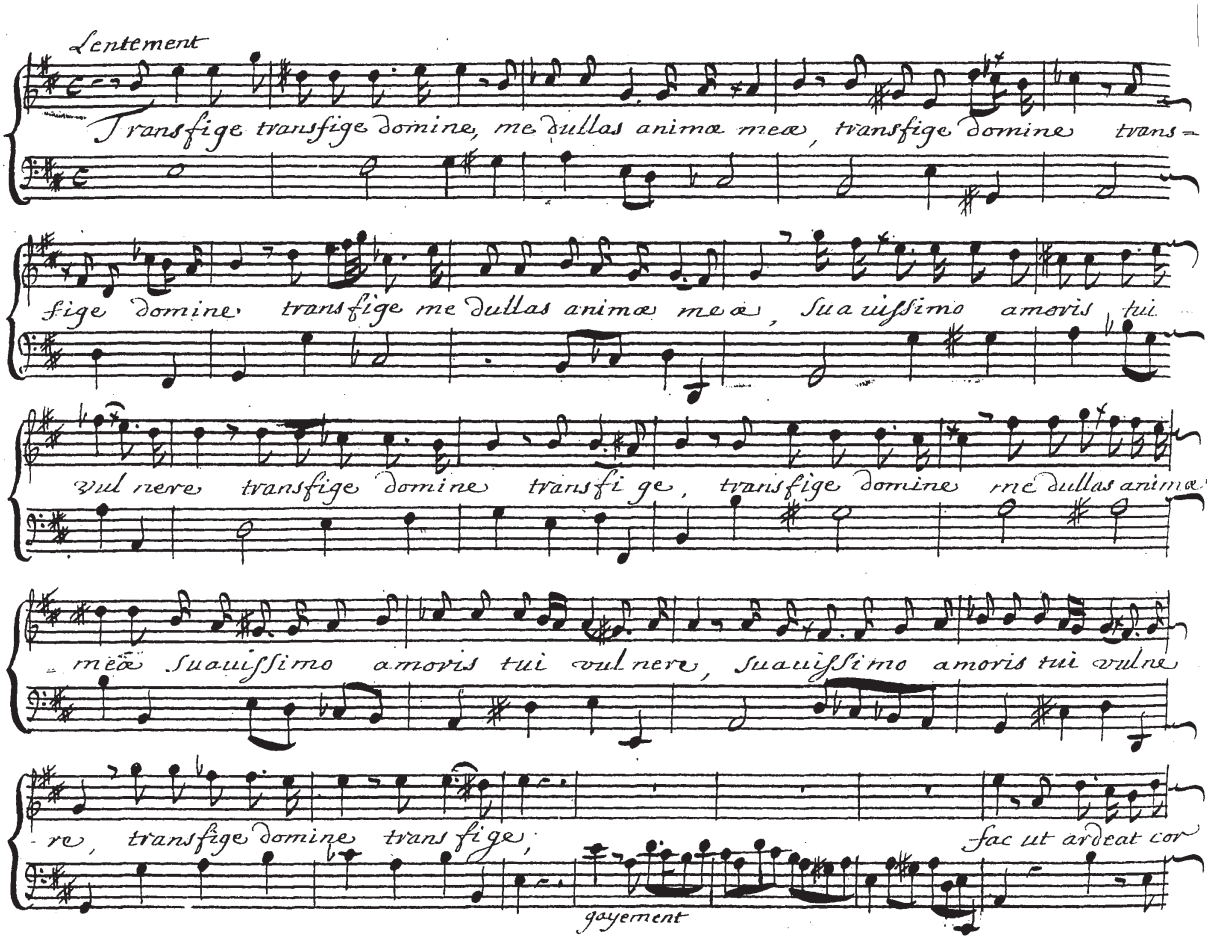
Lentement
Transfige transfige domine, me dullas animæ meæ, transfige domine trans-
fige domine transfige me dullas animæ meæ, Suauissimo amoris tui
vul nere transfige domine transfi ge, transfige domine me dullas animæ
meæ Suauissimo amoris tui vul nere, Suauissimo amoris tui vulne
re, transfige domine transfige,
fac ut ardeat cor
gayement

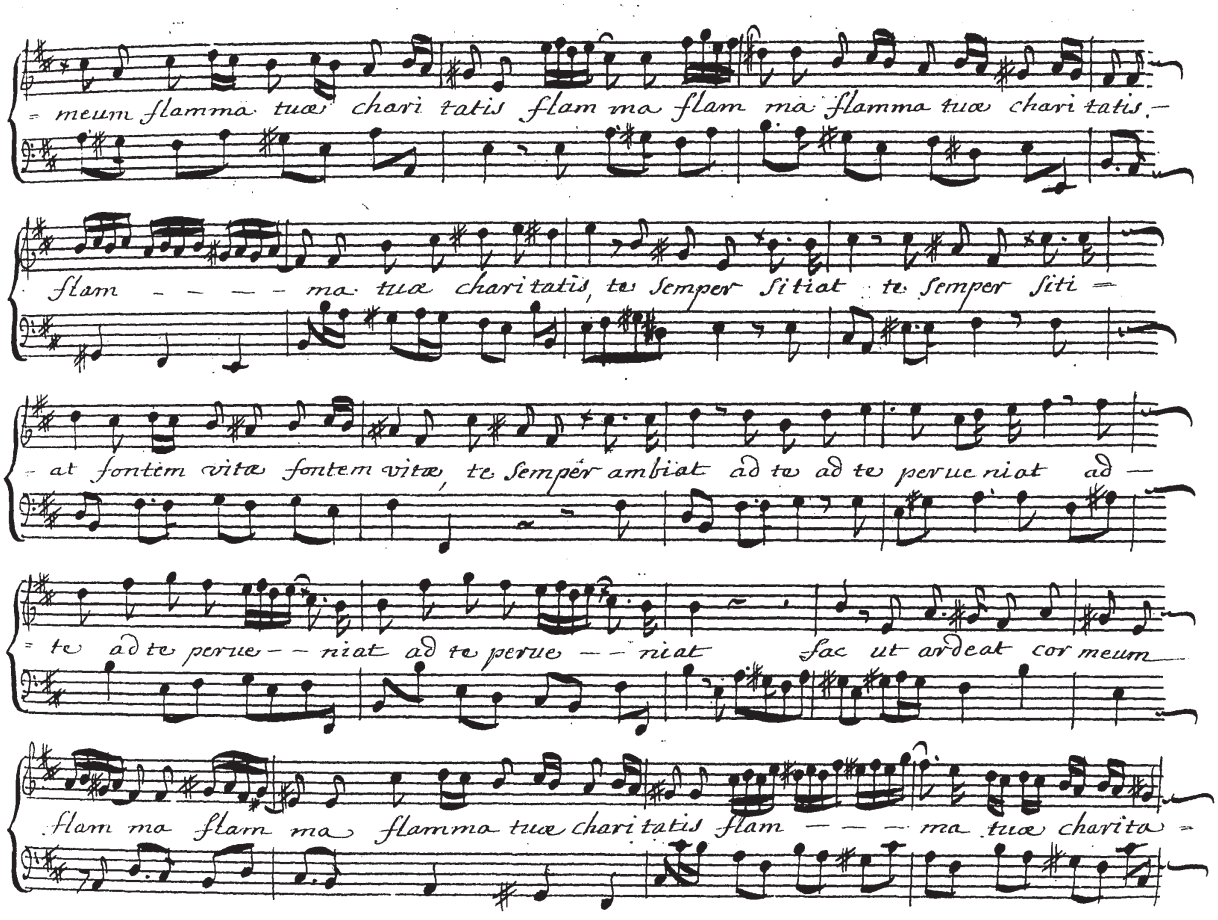
meum flamma tuæ chari tatis flam ma flam ma flamma tuæ chari tatis.
flam ma tuæ chari tatis, te semper sitiat te semper siti
at fontem vitæ fontem vitæ, te semper ambiat ad te ad te perue niat ad
te ad te perue niat ad te perue niat fac ut ardeat cor meum
flam ma flam ma flamma tuæ chari tatis flam ma tuæ charito

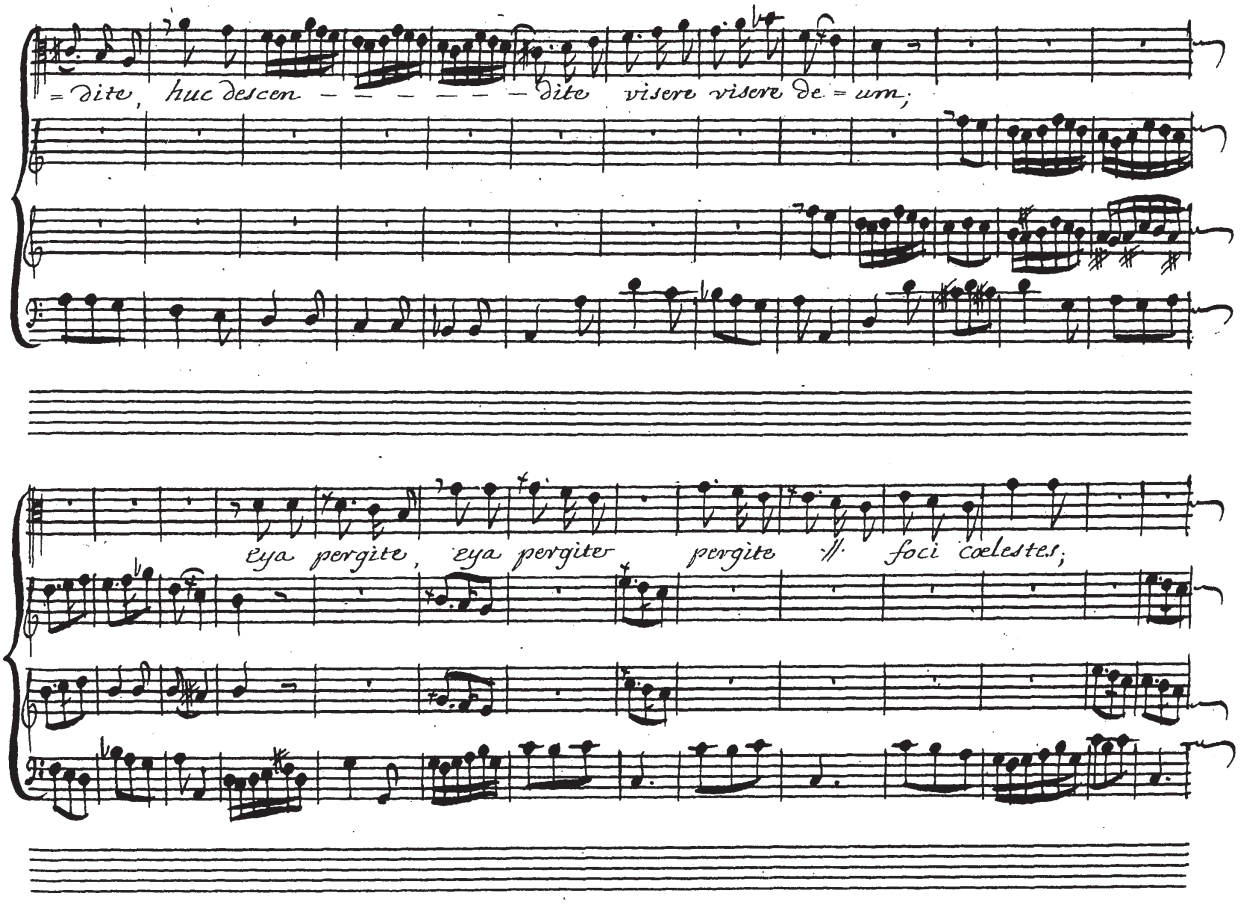
= dite, huc descen – – – – – – – dite visere visere de. = um;
eya pergite, eya pergite pergite // foci cœlestes;

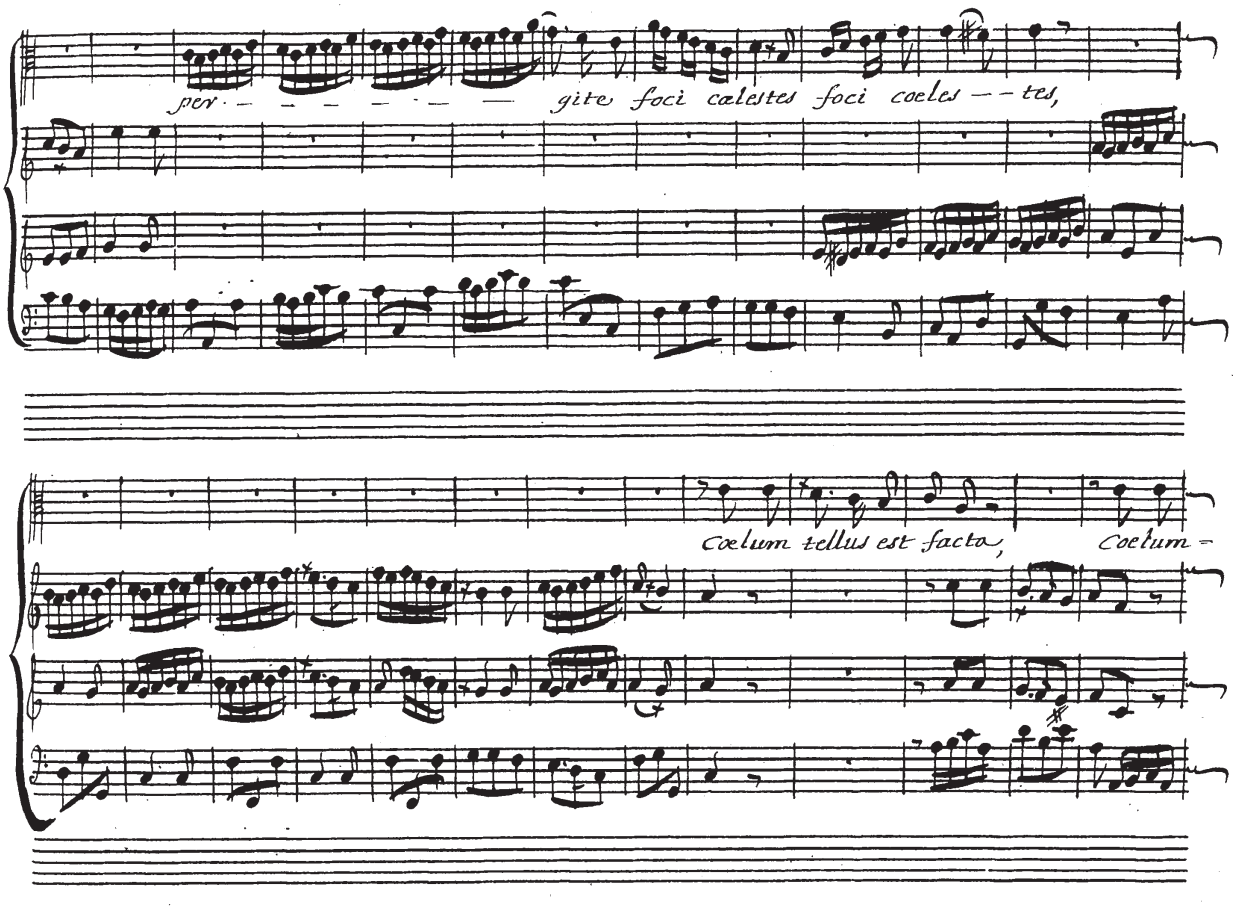
per - - - - - - - - - gite foci cælestes foci coeles - - tes,
Cœlum tellus est facta, Cœlum =

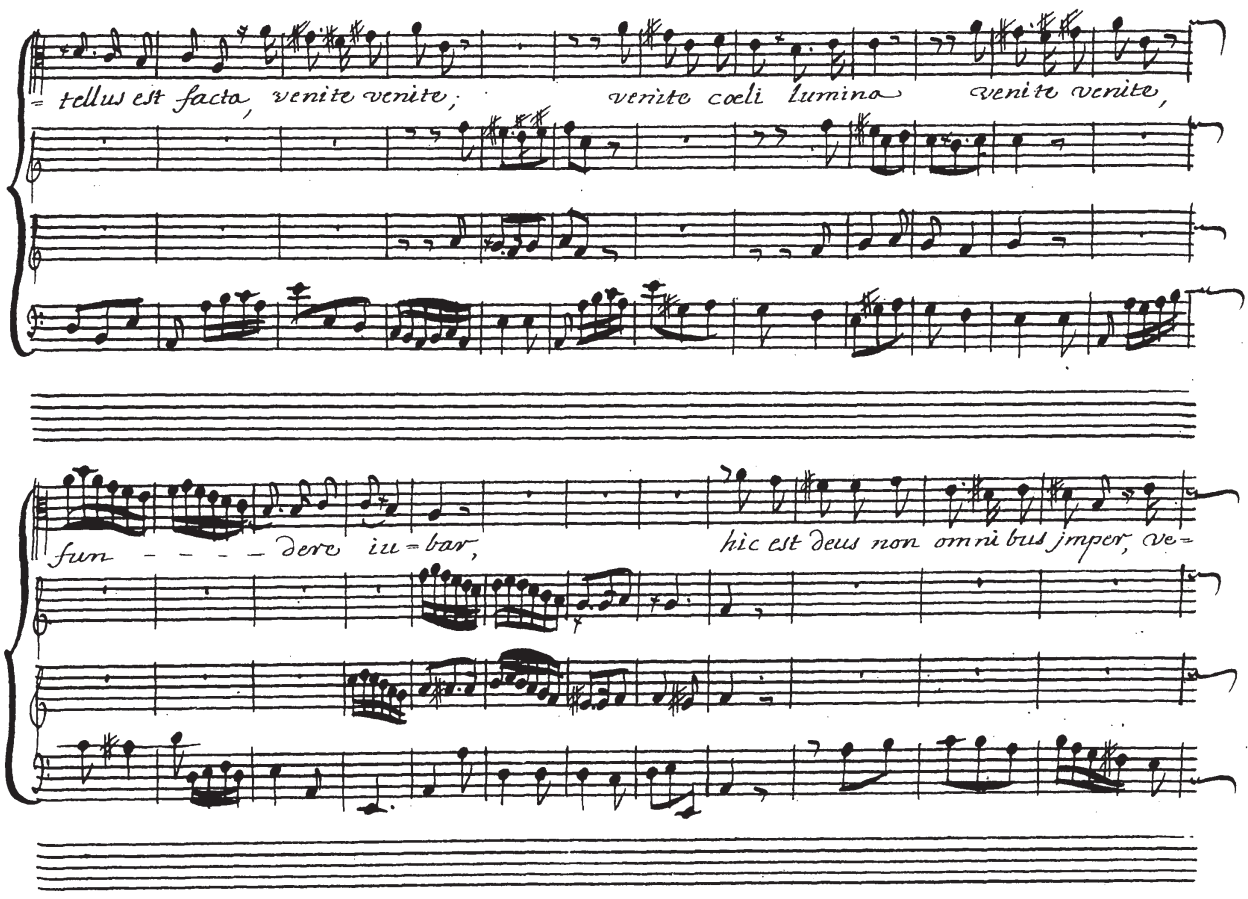
tellus est facta, venite venite; venite coeli lumino venite venite,
furi - - - - dere iu=bar, hic est deus non omnibus imper, ve=

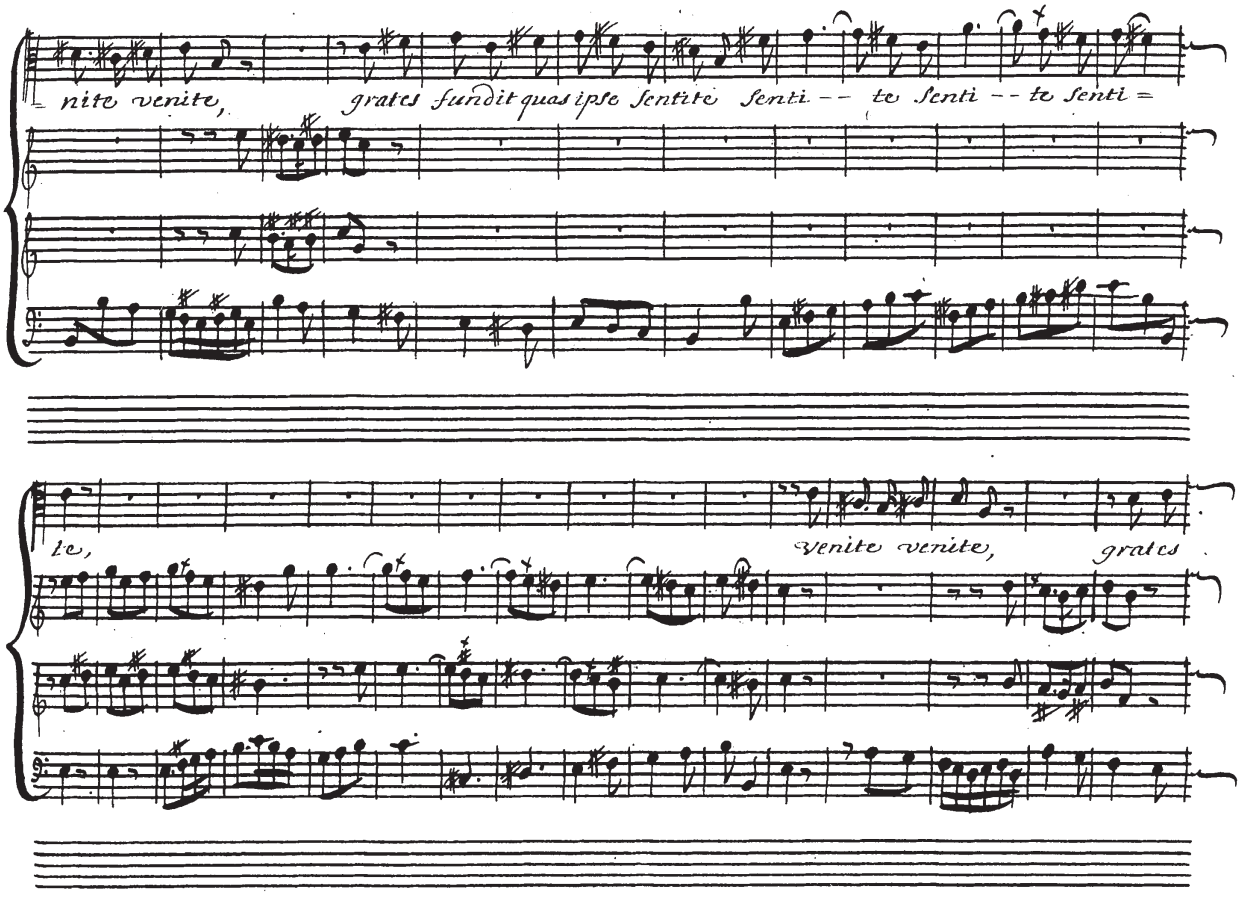
nite venite,
grates fundit quas ipse sentite Senti -- te Senti -- te Senti =
te,
venite venite,
grates

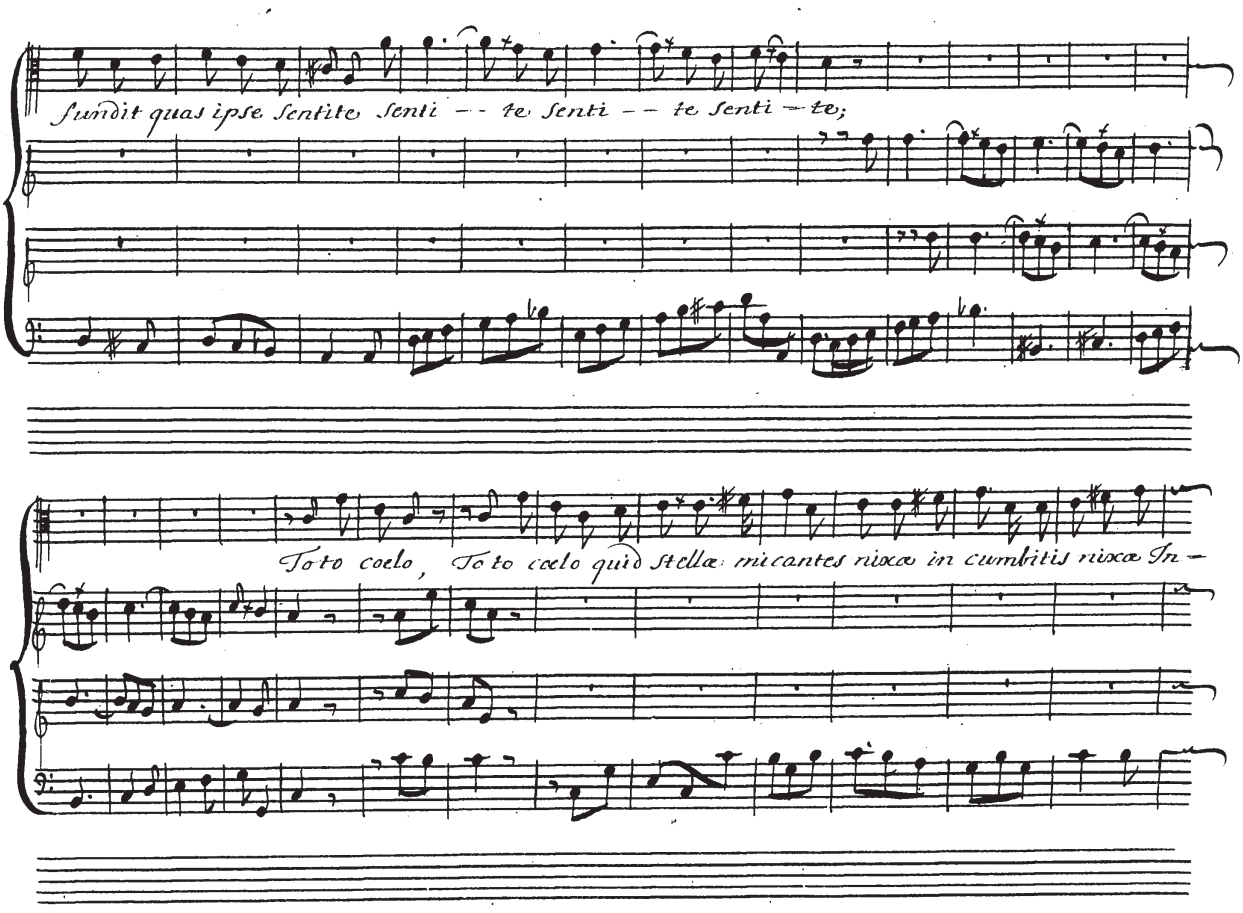
fundit quas ipse sentite senti – te senti – te senti – te;
Toto coelo, Toto coelo quid stellæ micantes nixæ in cumbitis nixæ In –

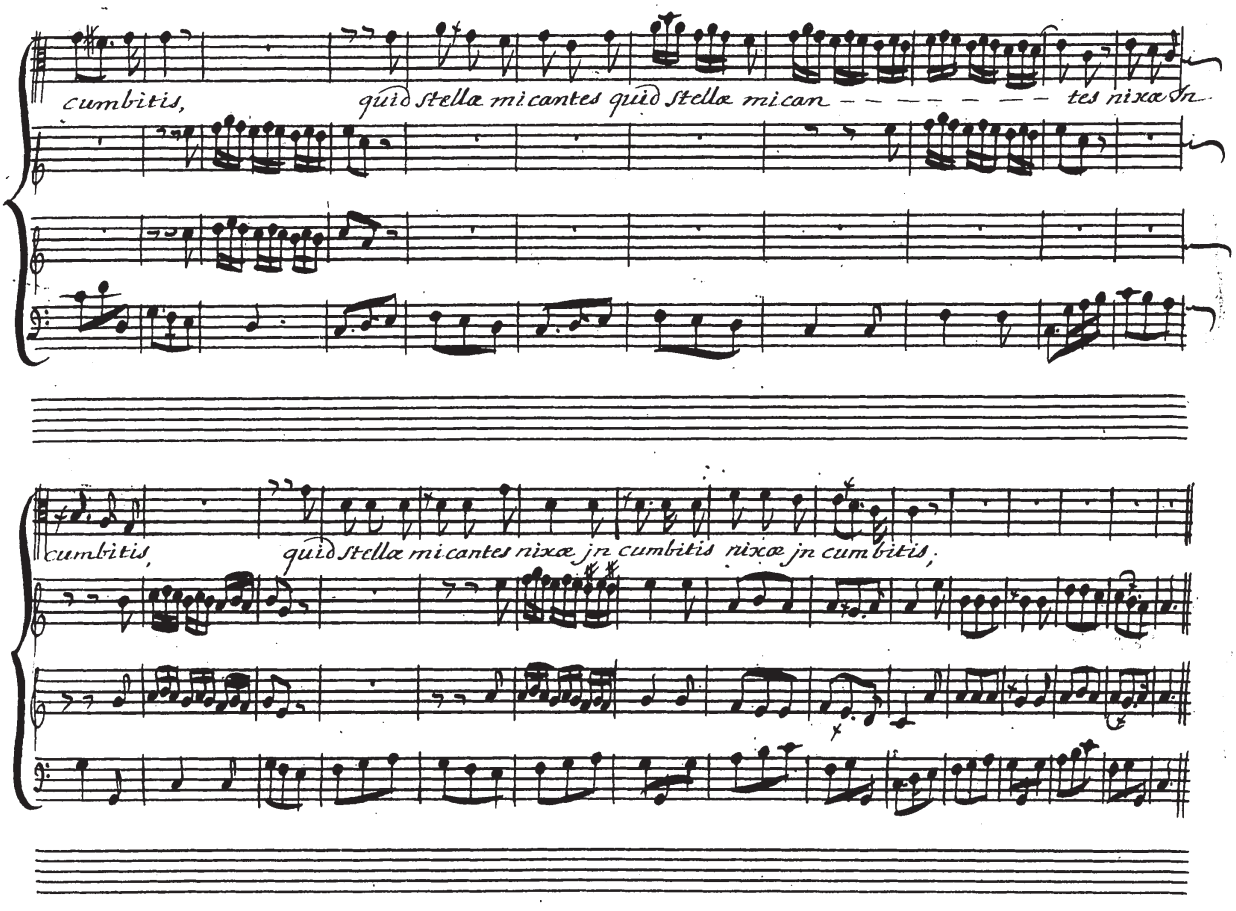
cumbitis,
quid stellæ micantes quid stellæ micantes nixæ in
cumbitis,
quid stellæ micantes nixæ in cumbitis nixæ in cumbitis,

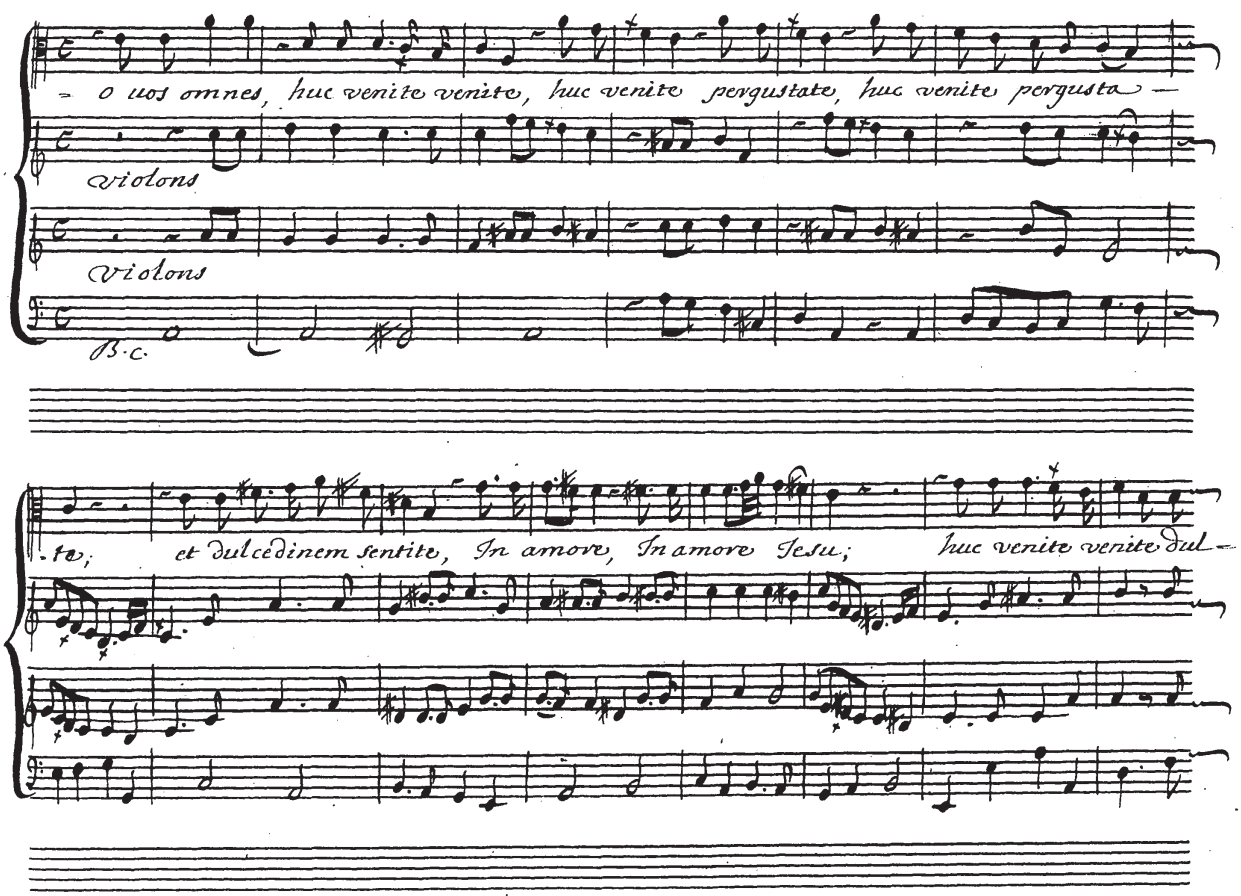
O vos omnes, huc venite venite, huc venite pergustate, huc venite pergusta —
violons
violons
B.C.
te; et dulcedinem sentite, In amore, In amore Jesu; huc venite venite dul —

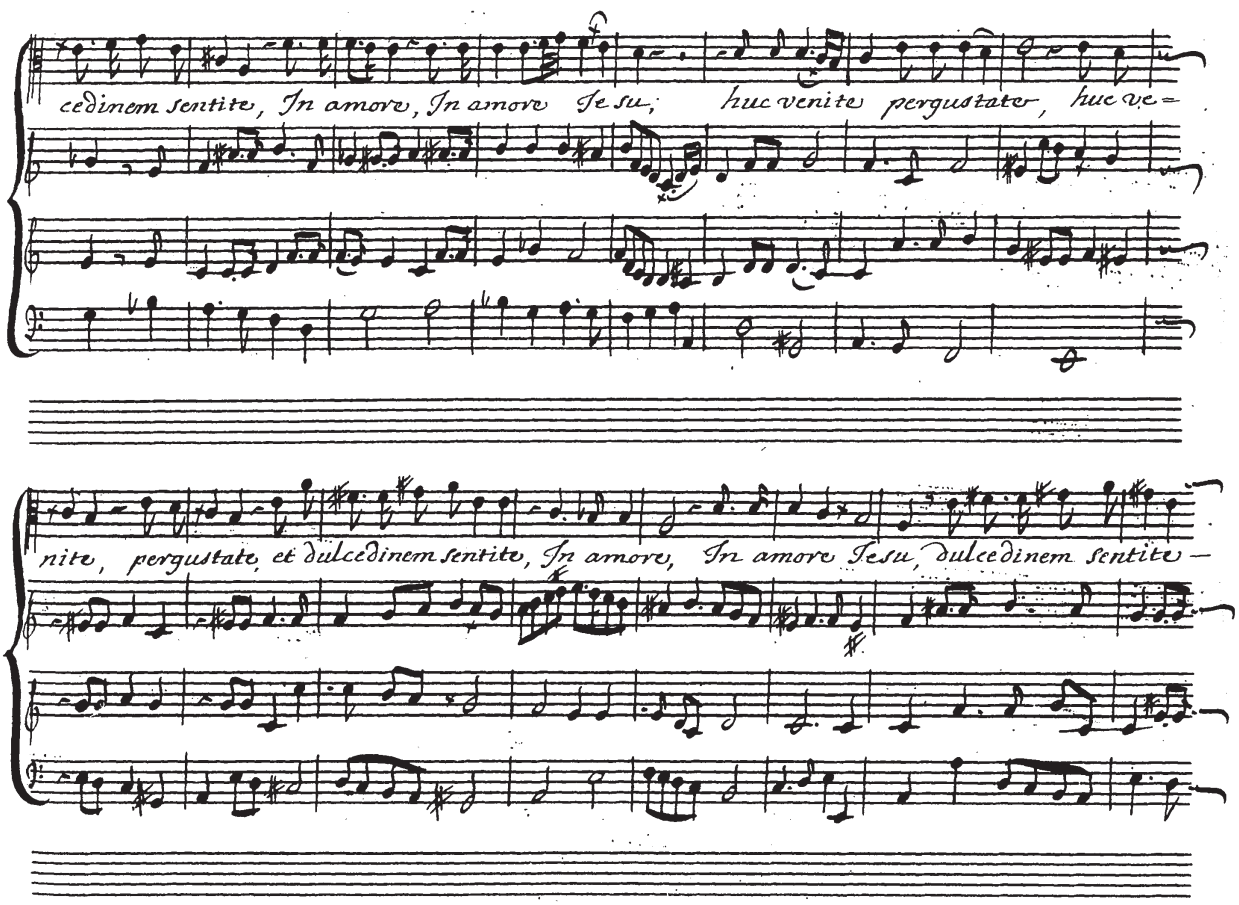
cedinem sentite, In amore, In amore Jesu, huc venite pergustate, huc ve-
nite, pergustate, et dulcedinem sentite, In amore, In amore Jesu, dulcedinem sentite –

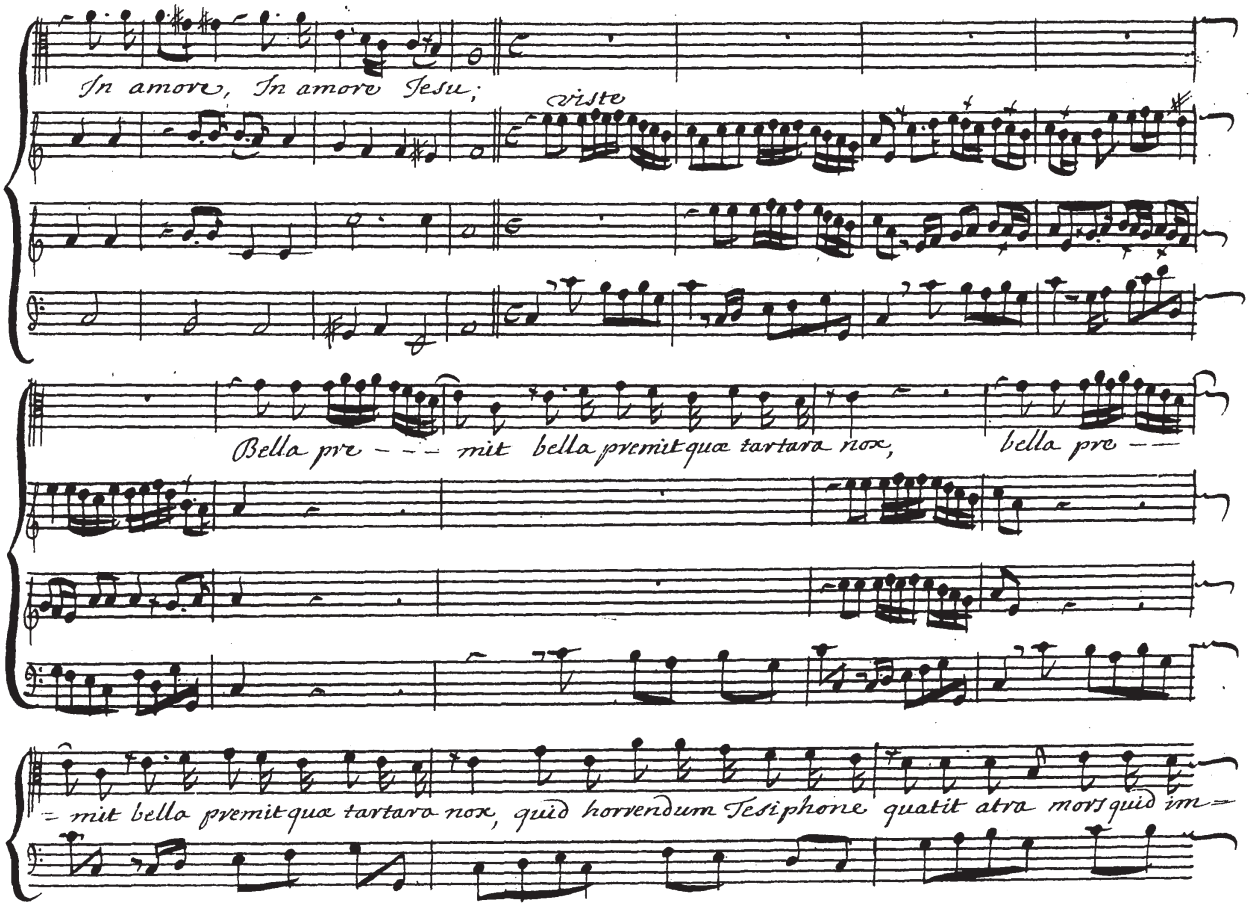
In amore, In amore Jesu;
viste
Bella pre – – – mit bella premit qua tartara nox,
bella pre – –
= mit bella premit qua tartaro nox, quid horrendum Tesiphone quatit atra mors quid im=

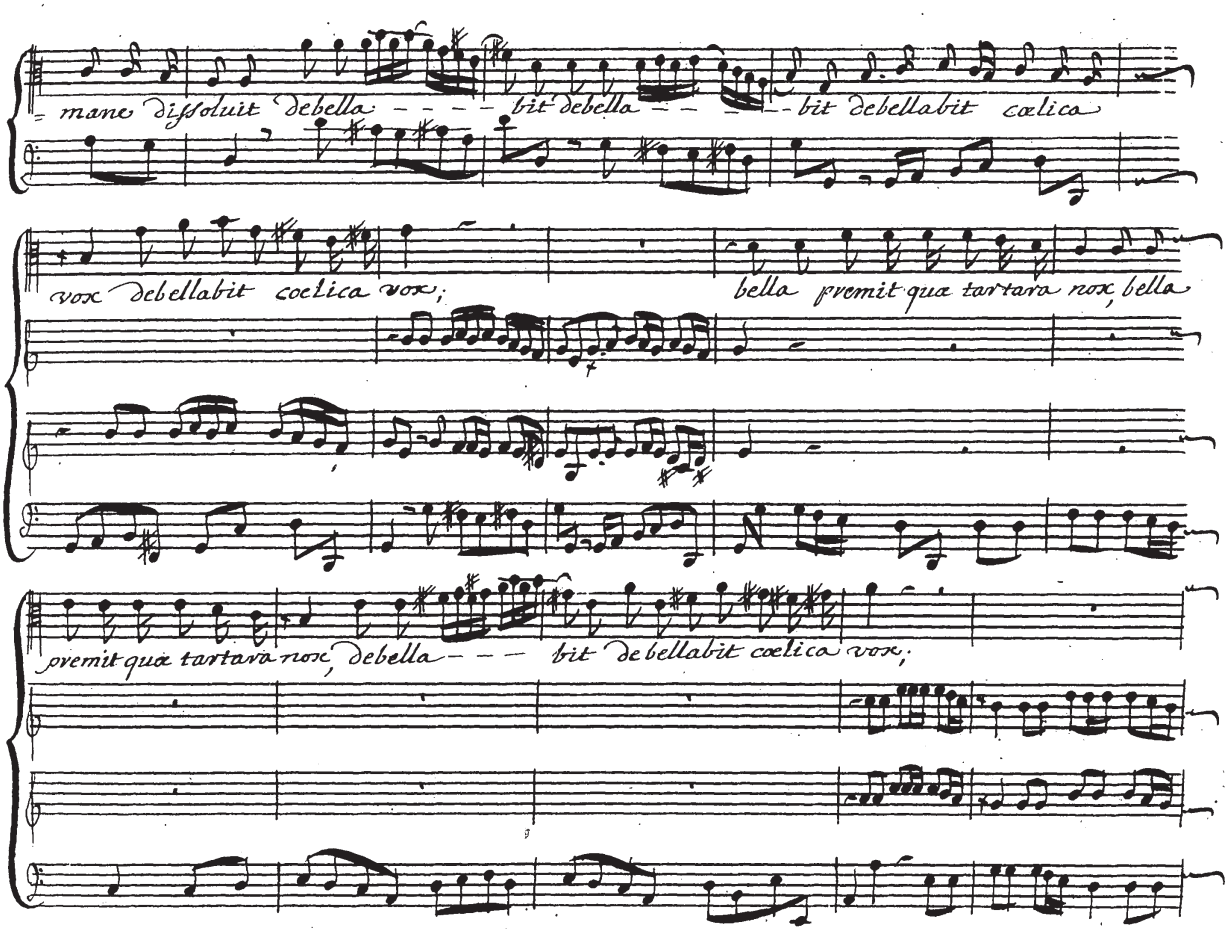
mane dissoluit debella – – – – bit debella – – – – bit debellabit cœlica
vox debellabit cœlica vox;
bella premit qua tartara nox, bella
premit qua tartara nox, debella – – – bit debellabit cœlica vox;

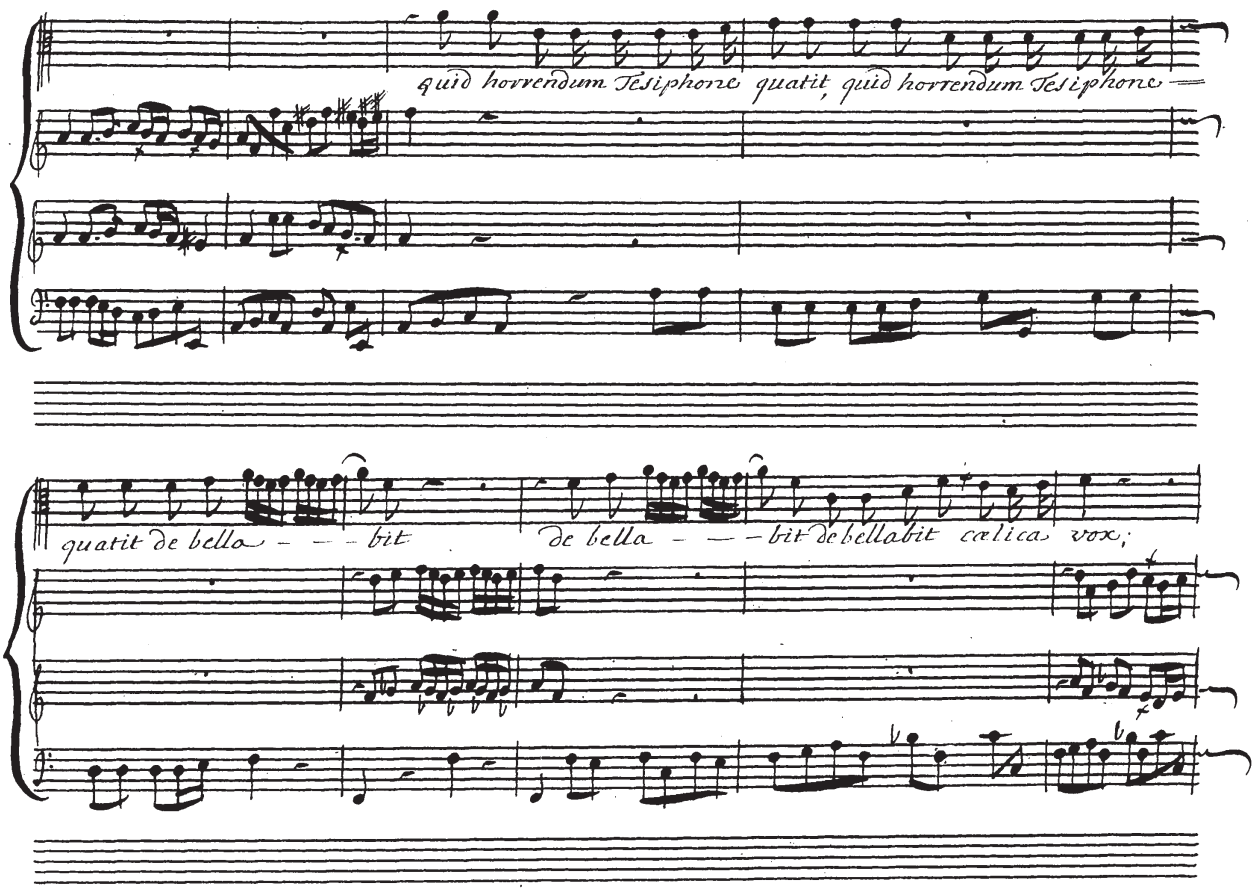
quid horrendum Tesiphone quatit, quid horrendum Tesiphone
quatit de bella - - - bit
de bella - - - bit de bellabit calica vox;

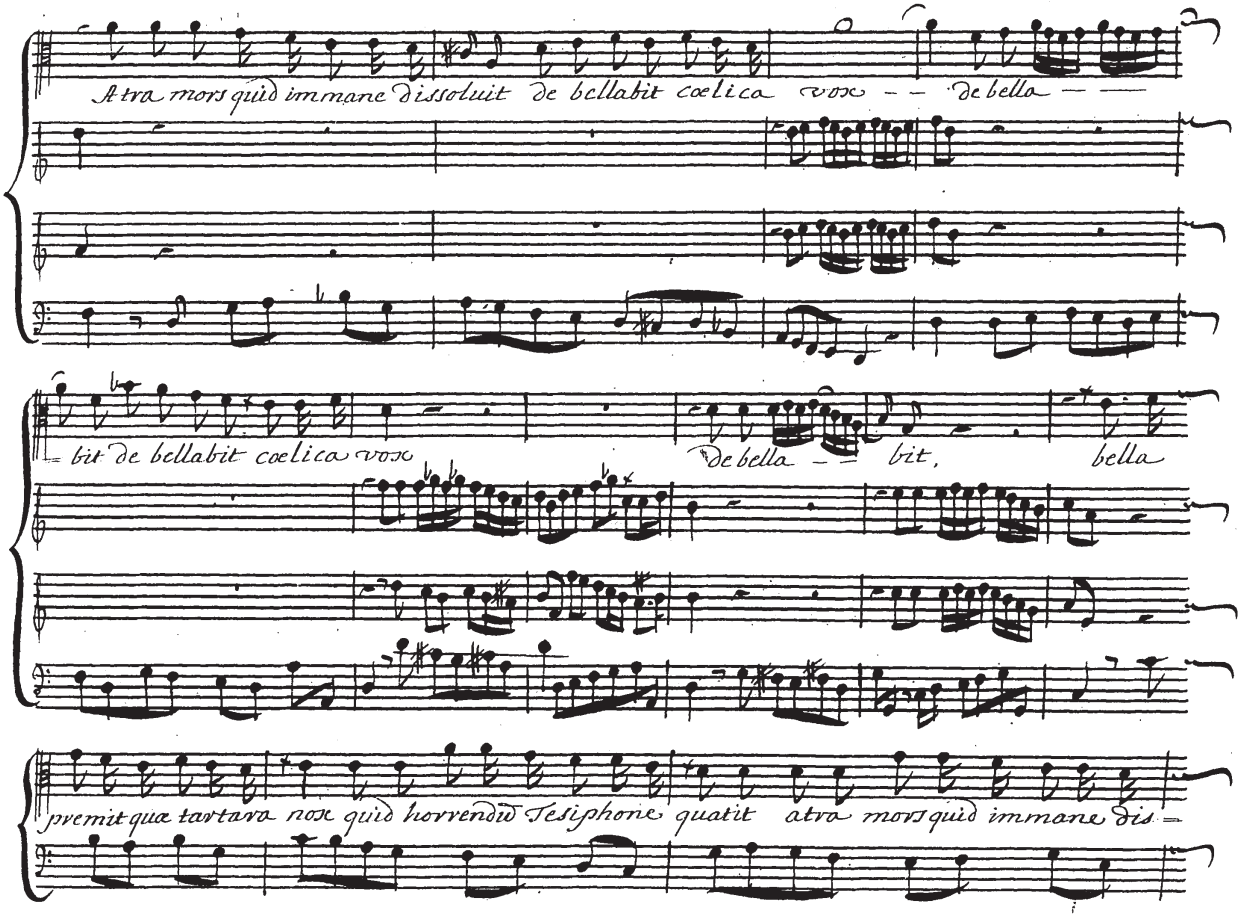
Atra mors quid immane dissoluit de bellabit coelica voce — — de bella — —
= bit de bellabit coelica voce de bella — — bit, bella
premit qua tartara nox quid horrendid Tesiphone quatit atra mors quid immane dis =

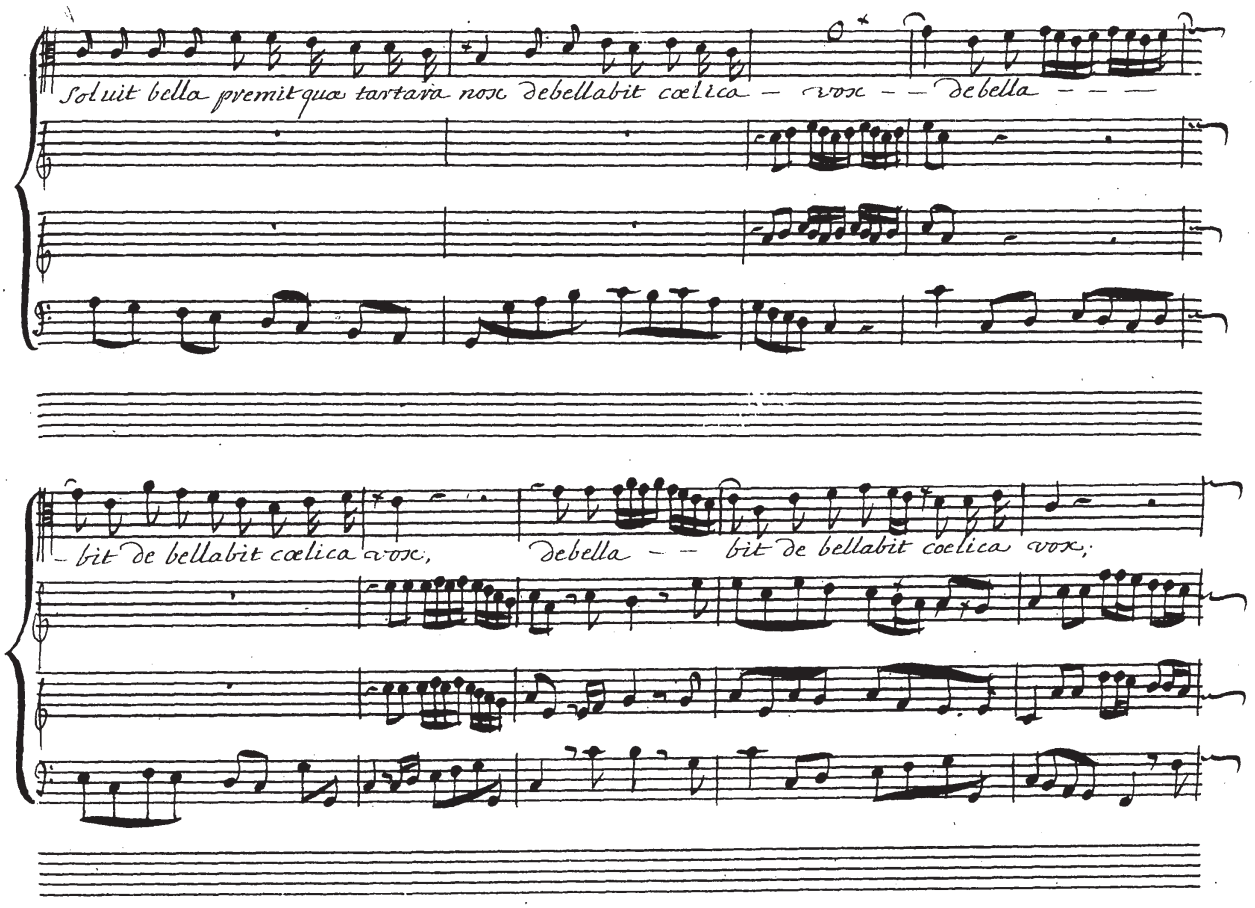
Soluit bella premit quæ tartara nosc debellabit cœlica – vosc – – debella – – –
– bit de bellabit cœlica vosc, debella – – bit de bellabit coelica vox;

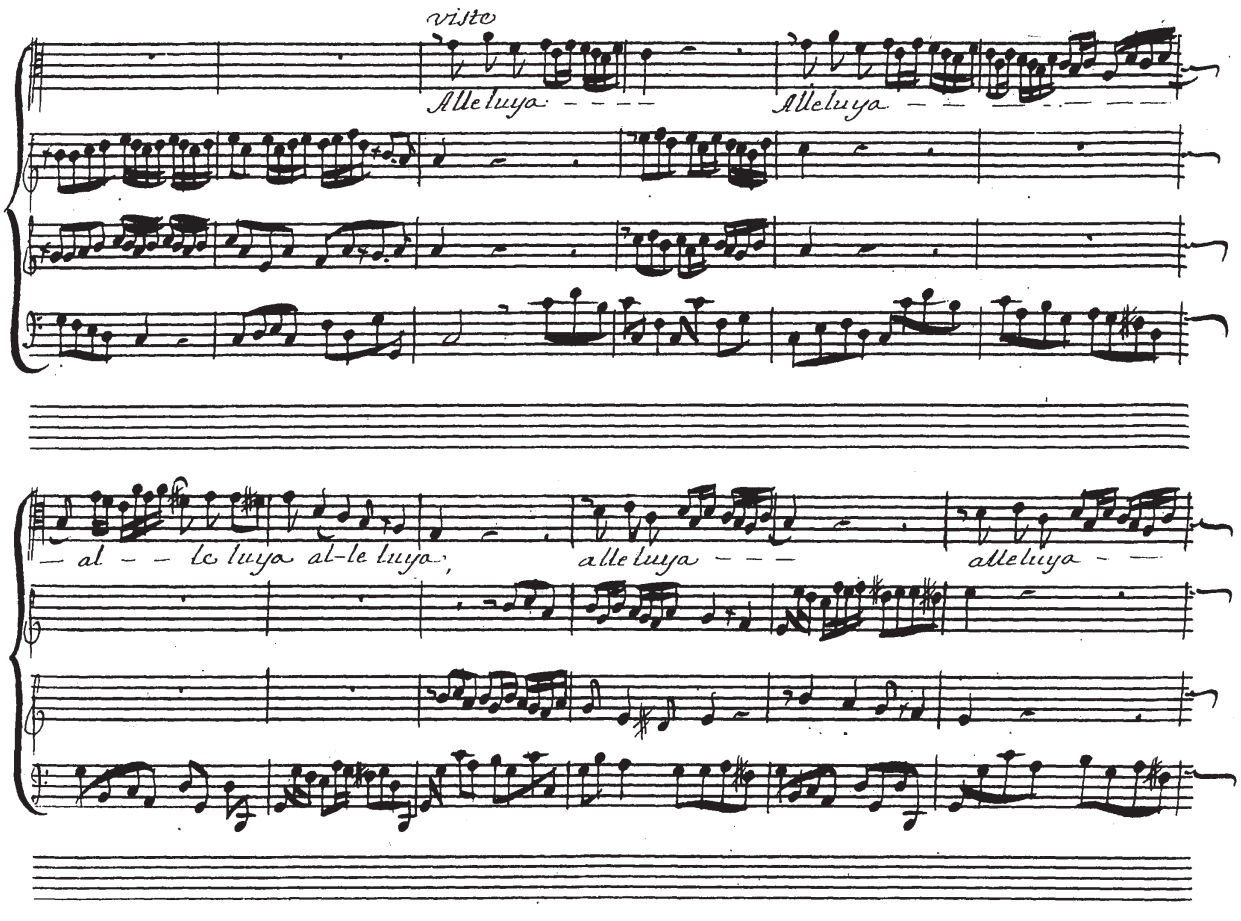
visto
Alleluya
Alleluya
al le luya al-le luya
alleluya
alleluya

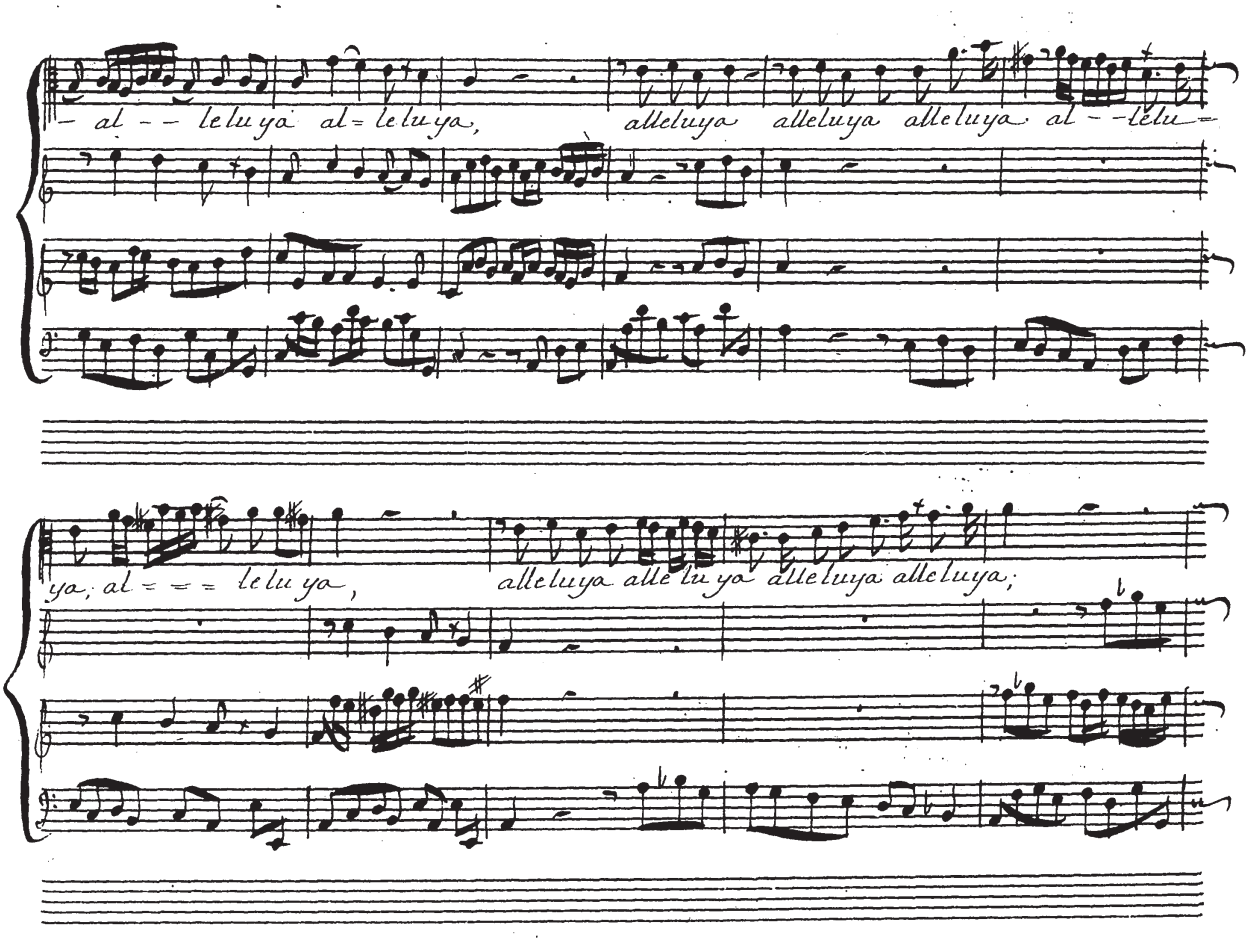
– al – – le lu ya al = le lu ya,
alleluya alleluya alleluya al – – lelu –
ya; al = = = le lu ya,
alleluya alle lu ya alleluya alleluya;

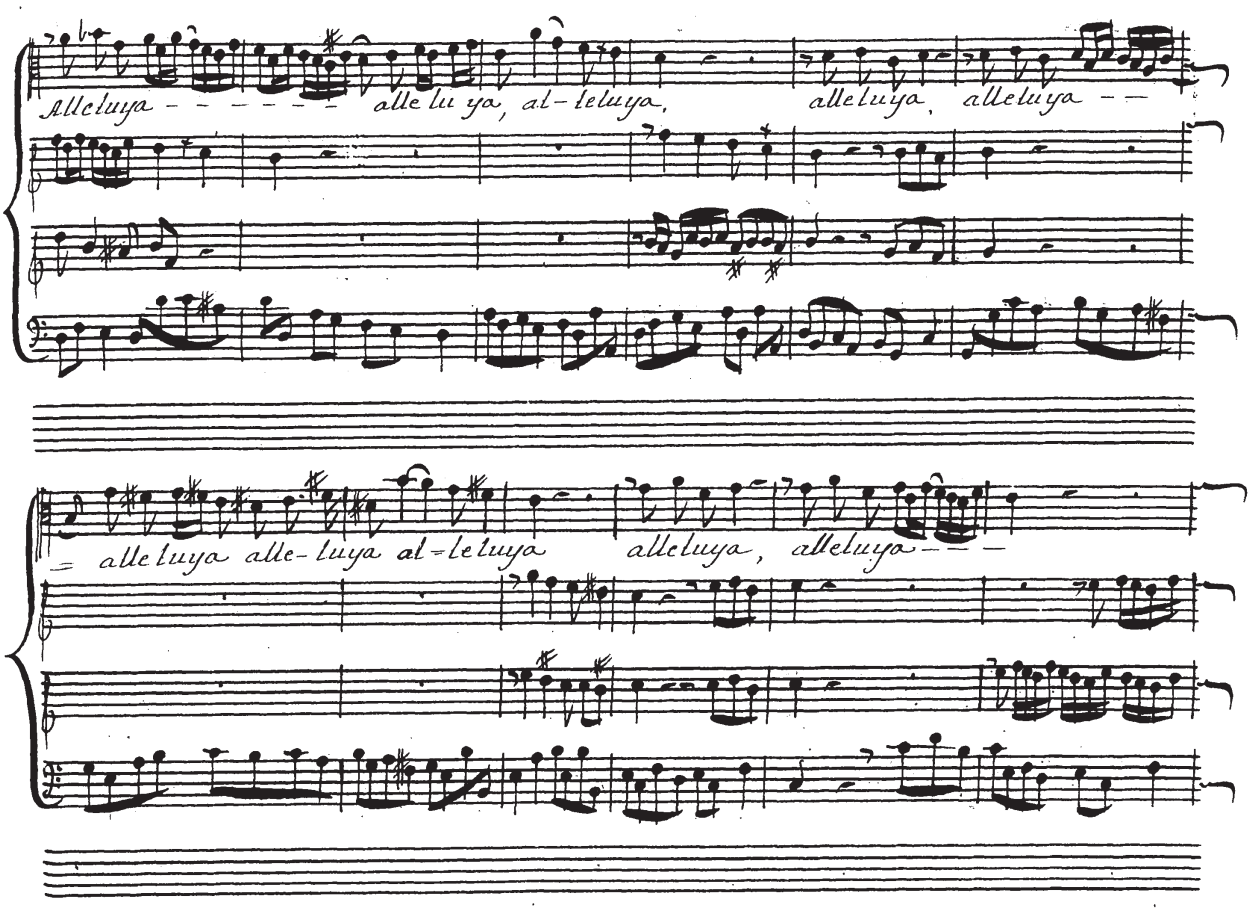
Alleluya - - - - - - alle lu ya, al-teluya, alleluya, alleluya - -
alleluya alle-luya al-leluya alleluya, alleluya - - -

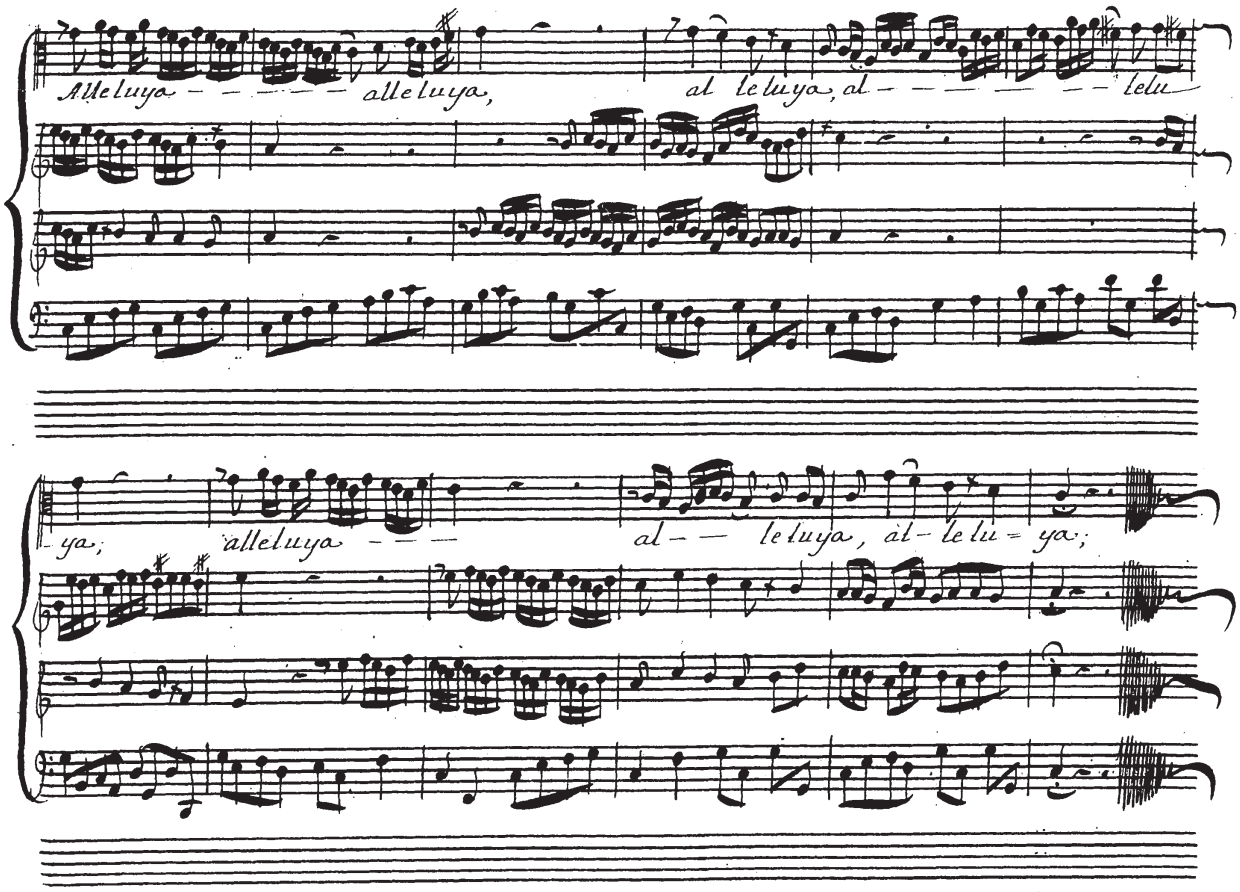
Alleluya – – – – – alleluya,
al leluya, al – – – – – – lelu
– ya;
alleluya – – –
al – – leluya, al – le lu – ya;

Motet Pour La Ste Vierge

A Voix Seule

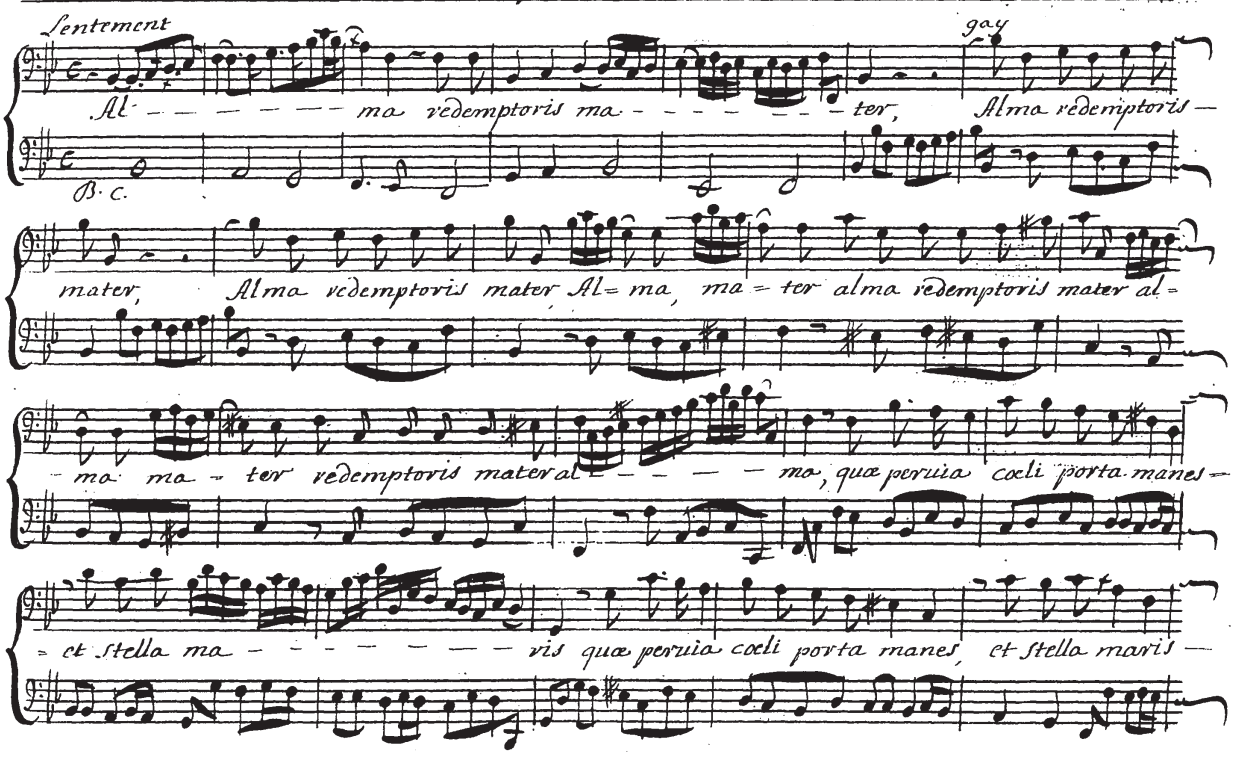

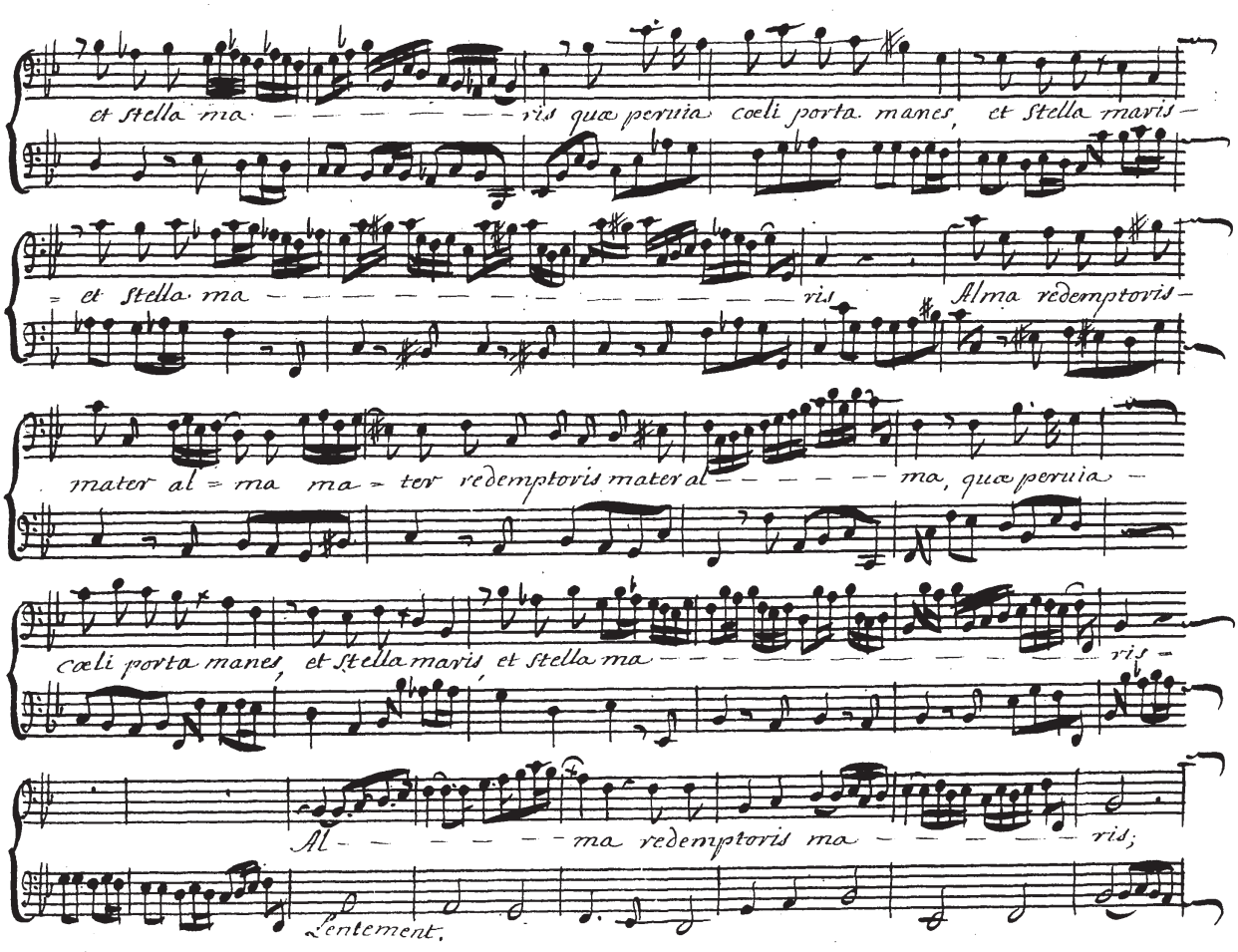
et Stella ma - - - - - - - - ris quæ peruia coeli porta manes, et Stella maris -
= et Stella ma - ris Alma redemptoris -
mater al = ma ma = ter redemptoris mater al - - - - - - - - ma, quæ peruia -
cœli porta manes, et Stella maris, et Stella ma - ris -
Al - - - - - - - - ma redemptoris ma - - - - - - - - ris;
Lentement.

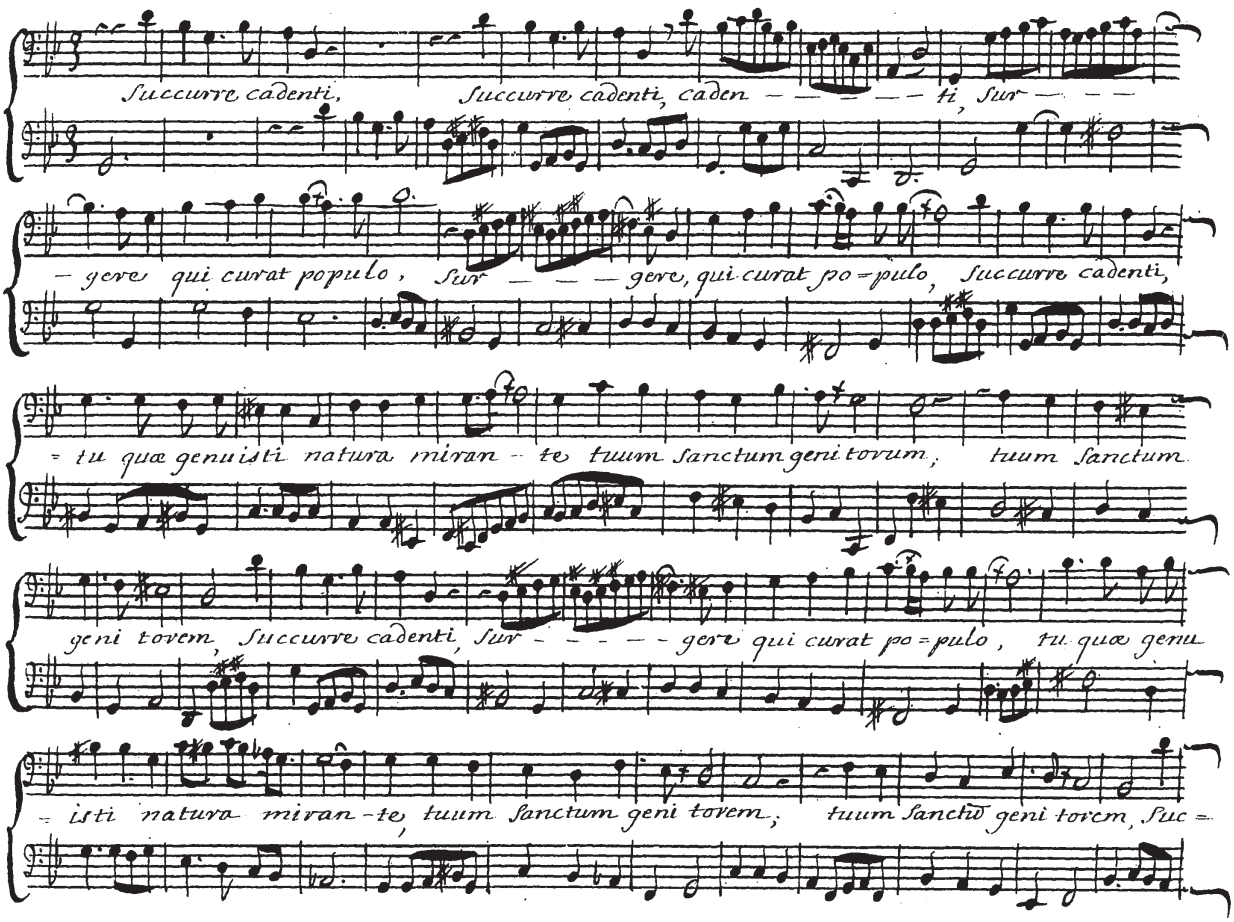
Succurre cadenti, Succurre cadenti, caden — — — — — ti, Sur — — —
— gere qui curat populo, Sur — — — gere, qui curat po=pulo, Succurre cadenti,
= tu quæ genuisti natura miran — te tuum Sanctum geni torum; tuum Sanctum
geni torem, Succurre cadenti, Sur — — — — — gere qui curat po=pulo, tu quæ genu
= isti natura miran — te, tuum Sanctum geni torem; tuum Sanctū geni torem, Suc=

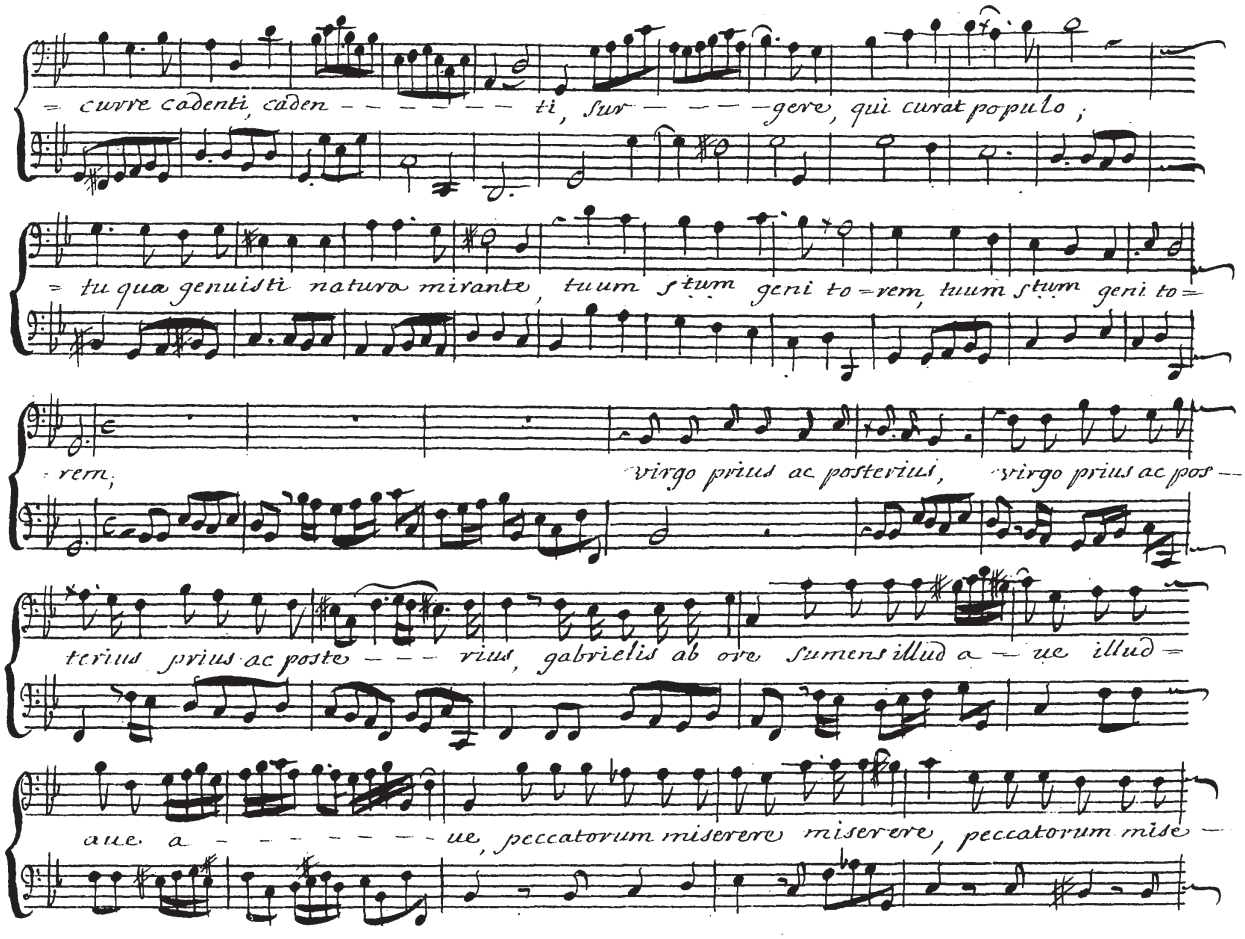
curre cadenti, caden - - - - - - - ti, sur - - - - gere, qui curat populo;
tu qua genuisti natura mirante, tuum s tum geni to - rem, tuum s tum geni to -
rem;
virgo prius ac posteriusi, virgo prius ac pos -
terius prius ac poste - - - rius, gabrielis ab ore sumens illud a - - ue illud -
aue a - - - - - - - - ue, peccatorum miserere miserere, peccatorum mise -

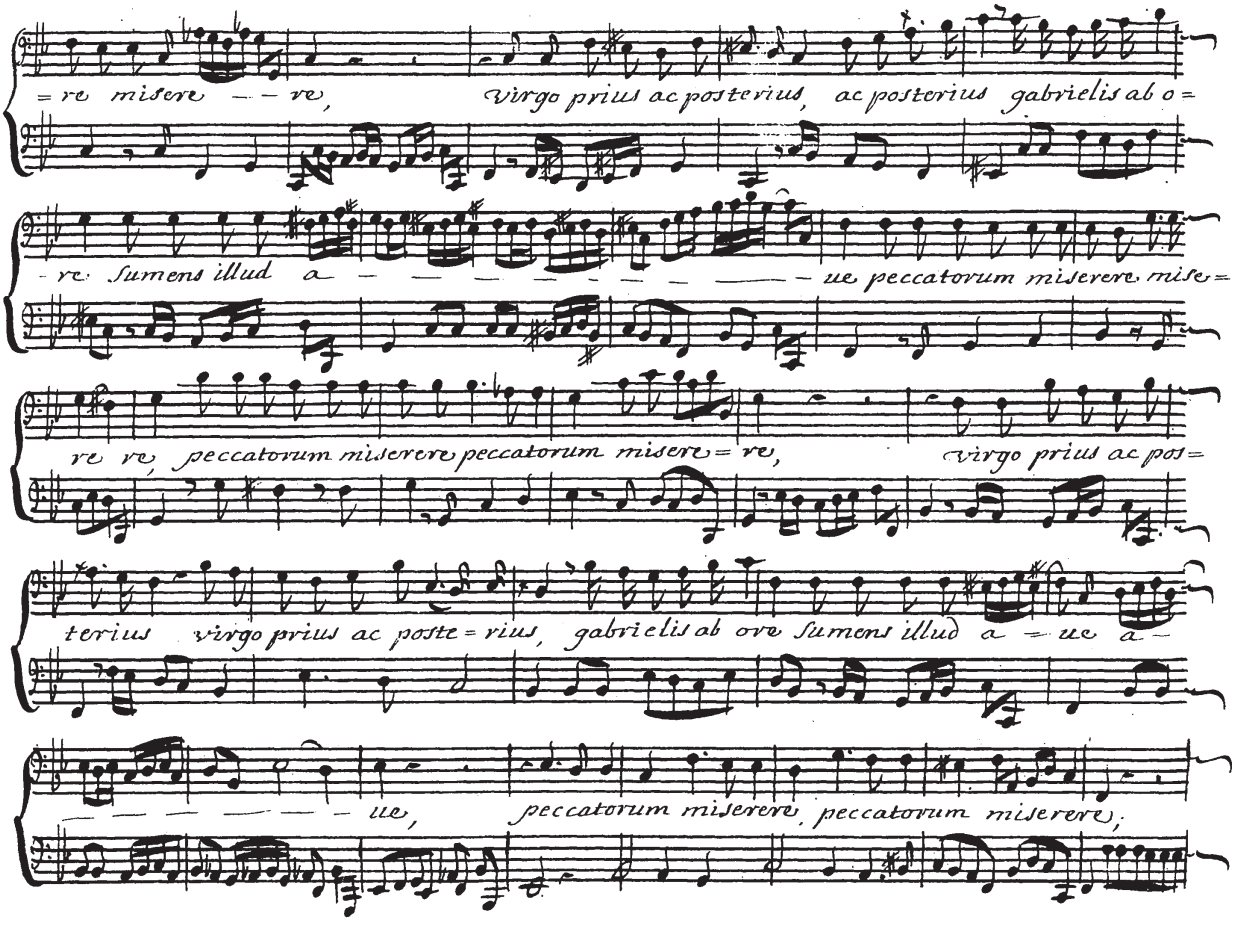
=re misere — — re, virgo prius ac posterius, ac posterius gabrielis ab o=
re Sumens illud a — — — — — — — — — — — — ue peccatorum miserere mise=
re re, peccatorum miserere peccatorum misere=re, virgo prius ac pos=
terius virgo prius ac poste=rius, gabrielis ab ore Sumens illud a — ue a —
— — — — — — — ue, peccatorum miserere, peccatorum miserere,

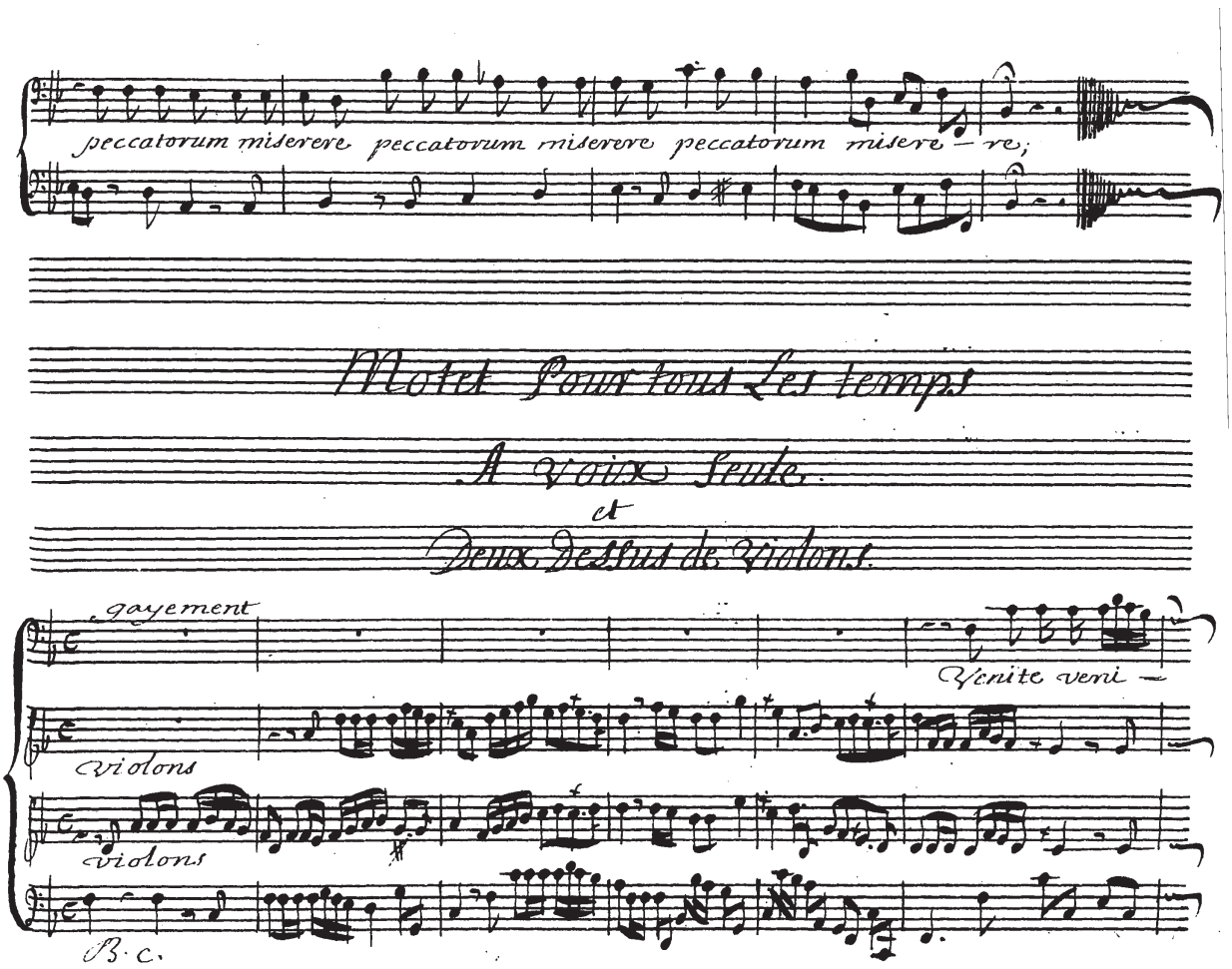
peccatorum miserere peccatorum miserere peccatorum misere — re;
Motet Pour tous Les temps
A Voix Seule.
et
Deux Dessus de Violons.
gayement
Venite veni —
Violons
violons
B. C.

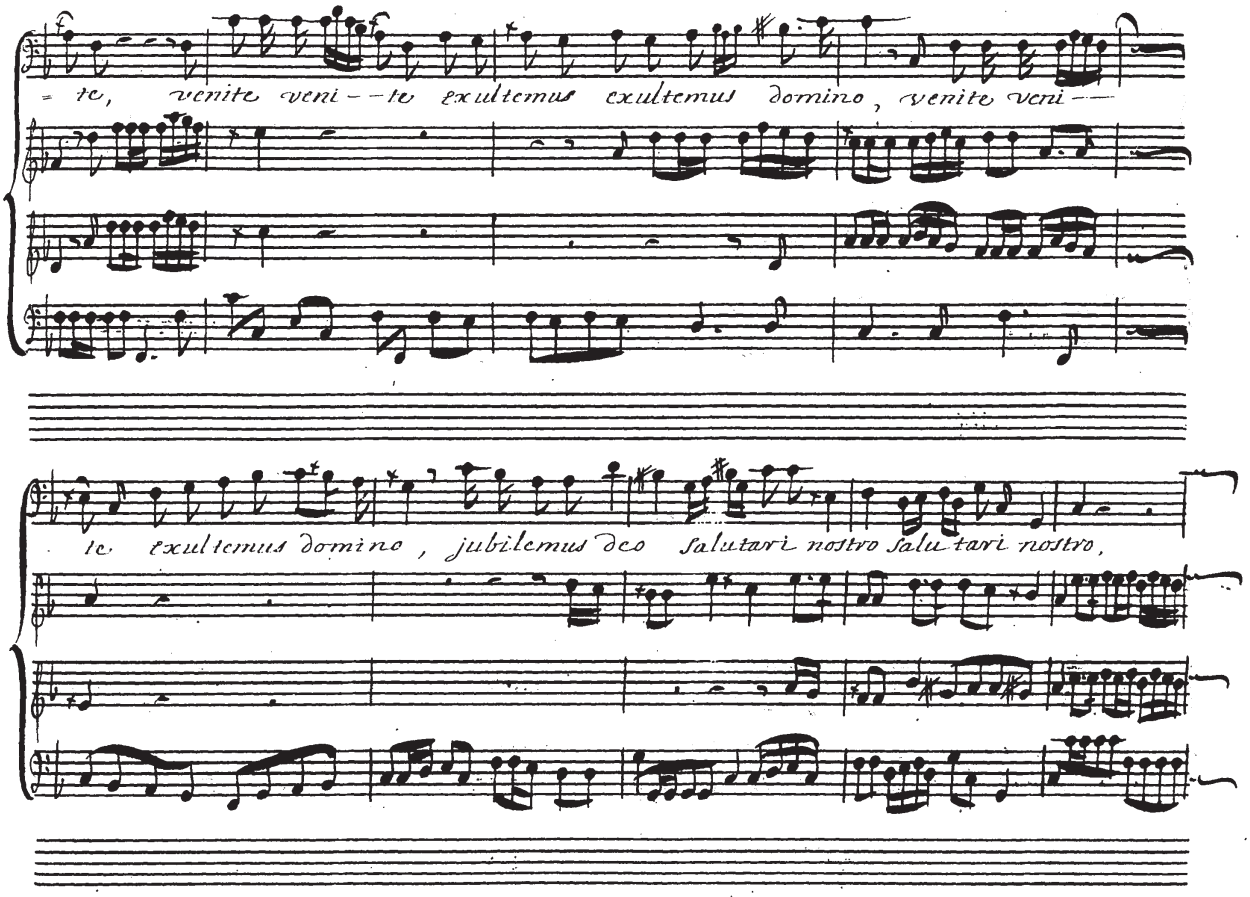
te, venite veni — te exultemus exultemus domino, venite veni —
te exultemus domino, jubilemus deo salutari nostro salutari nostro,

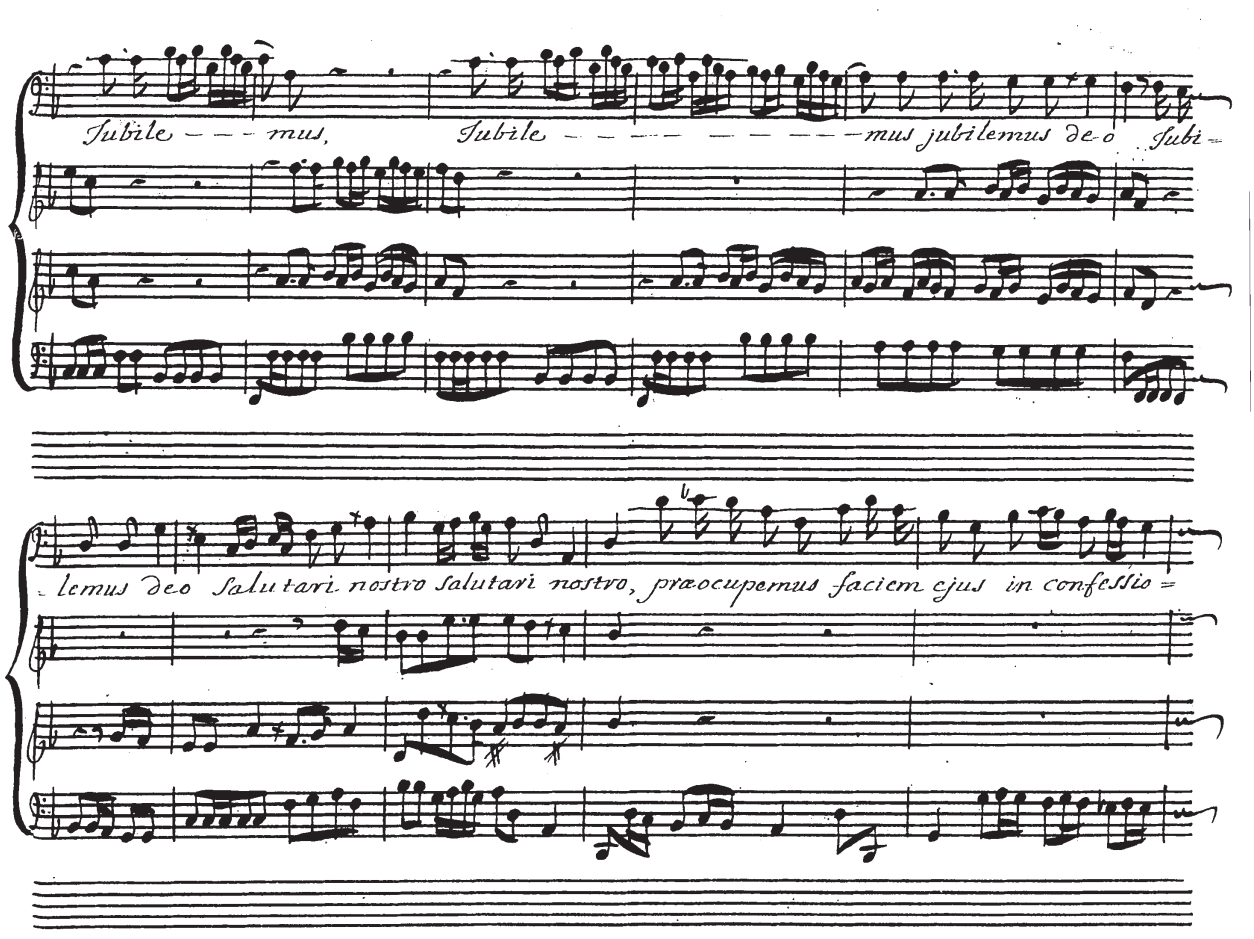
Jubile – – – mus, Jubile – – – – – – – – – – mus jubilemus de-o Jubi-
lemus deo salutari nostro salutari nostro, præoccupemus faciem ejus in confessio-

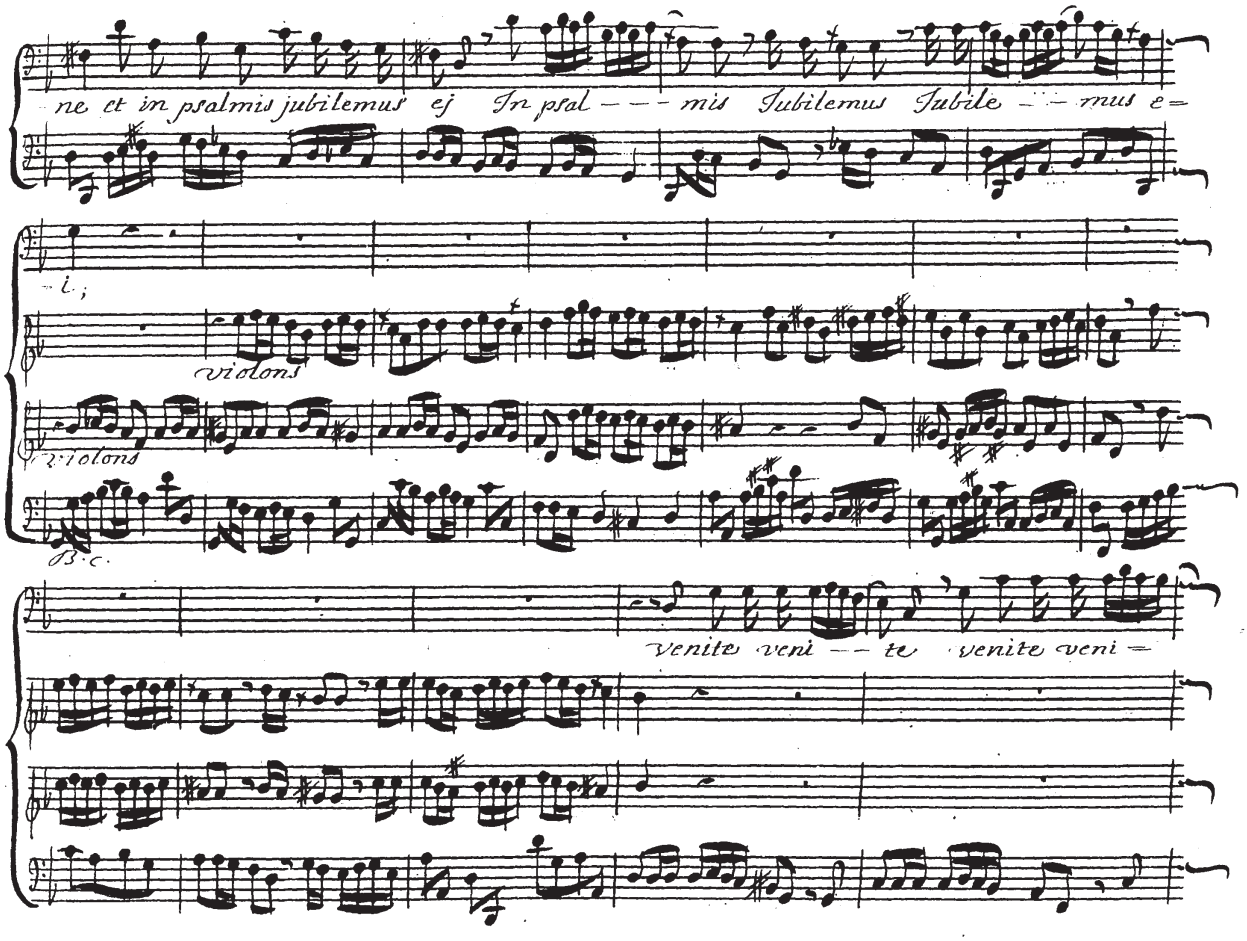
ne et in psalmis jubilemus ej In psal — — mis Jubilemus Jubile — — mus e=
i.
violons
2. violons
B. c.
venite veni — te venite veni =

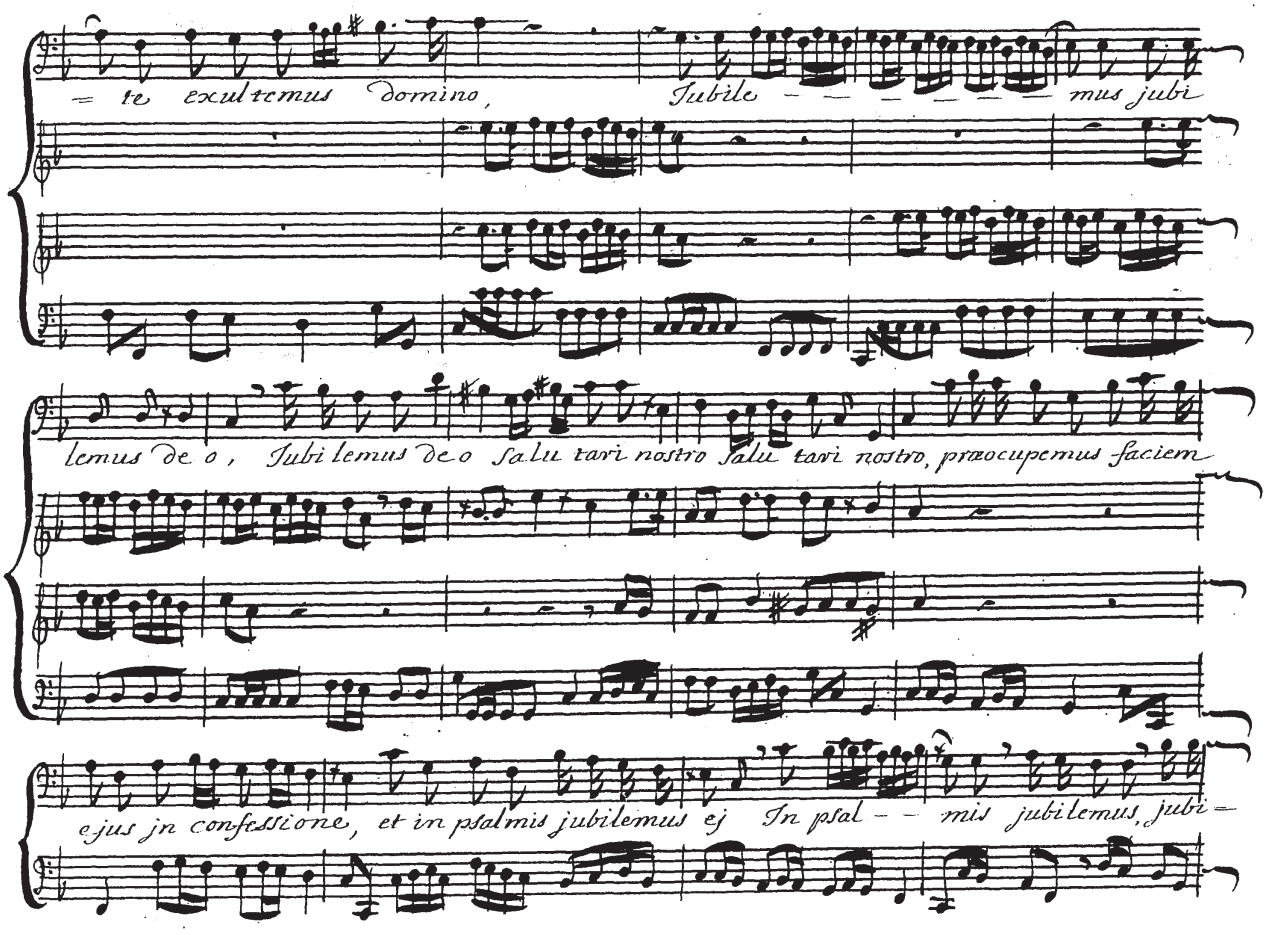
= te exultemus domino, Jubile — — — — — — mus jubi
lemus de o, Jubi lemus de o salu tari nostro salu tari nostro, præocupemus faciem
ejus jn confessione, et in psalmis jubilemus ej In psal — — mis jubilemus, jubi —

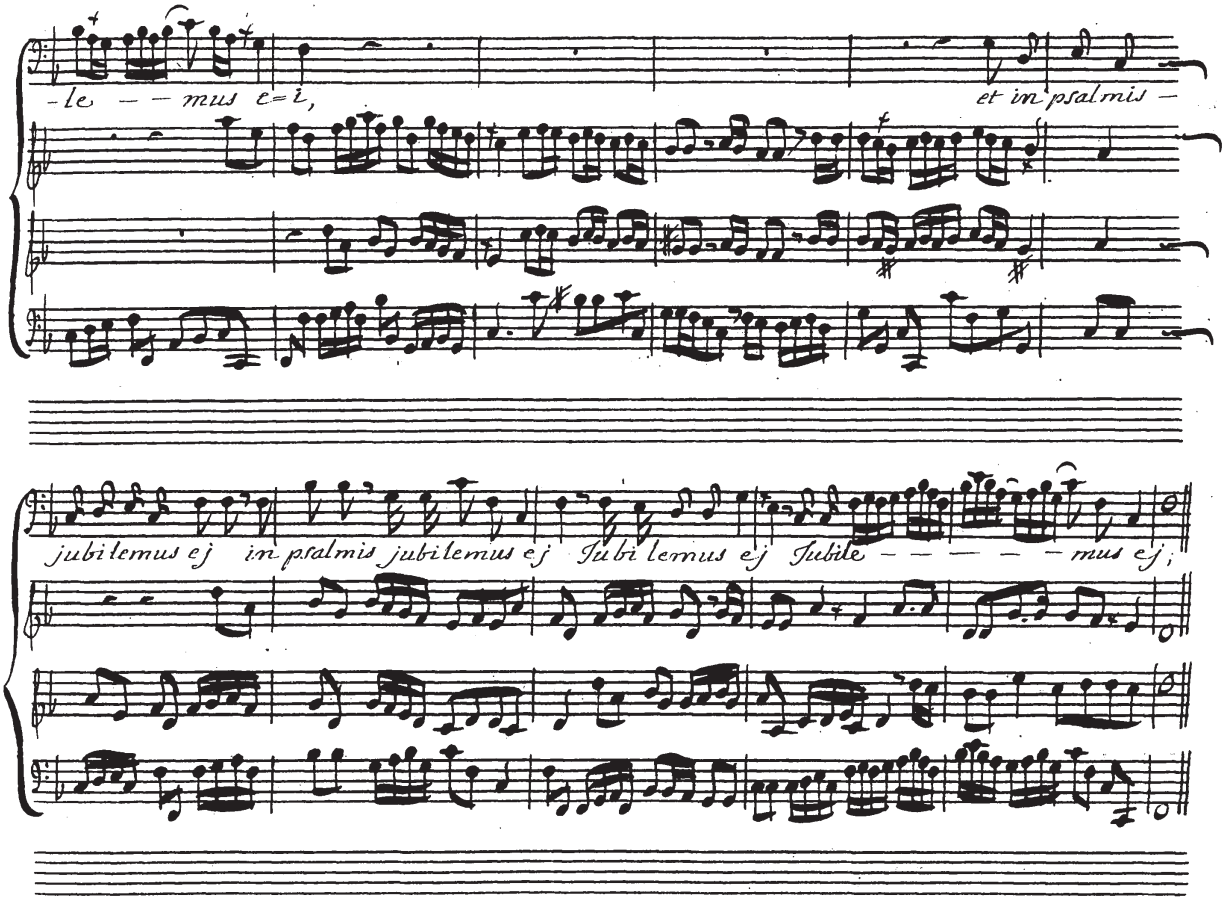
-le — — mus e=i,
et in psalmis —
jubilemus ej in psalmis jubilemus ej Jubi lemus ej Jubile — — — — — mus ej,

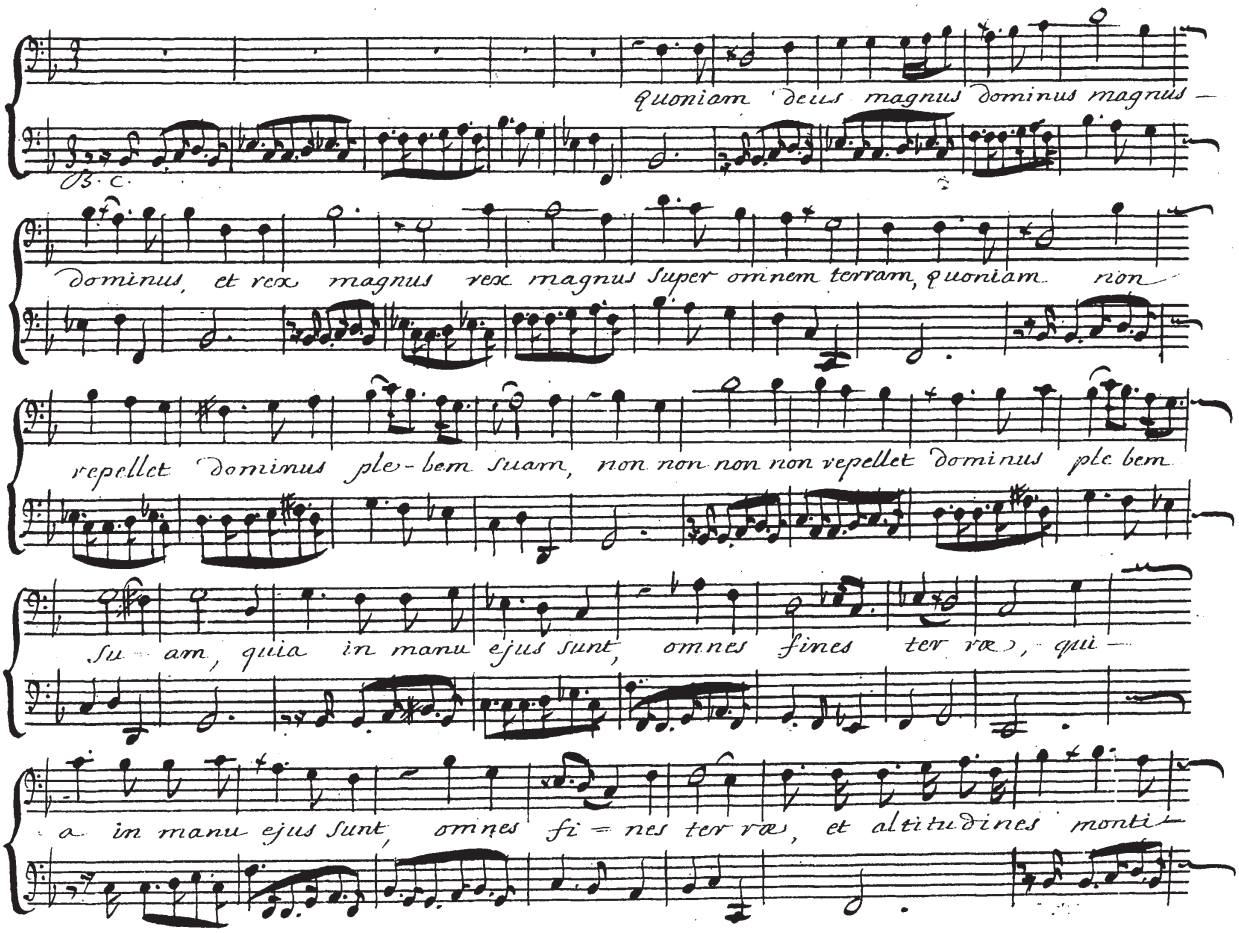
Quoniam deus magnus dominus magnus —
B. C.
dominus, et rex magnus rex magnus super omnem terram, quoniam non
repellet dominus ple-bem suam, non non non non repellet dominus ple bem
su — am, quia in manu ejus sunt, omnes fines ter ræ, qui —
a in manu ejus sunt, omnes fi = nes ter ræ, et altitudines monti —

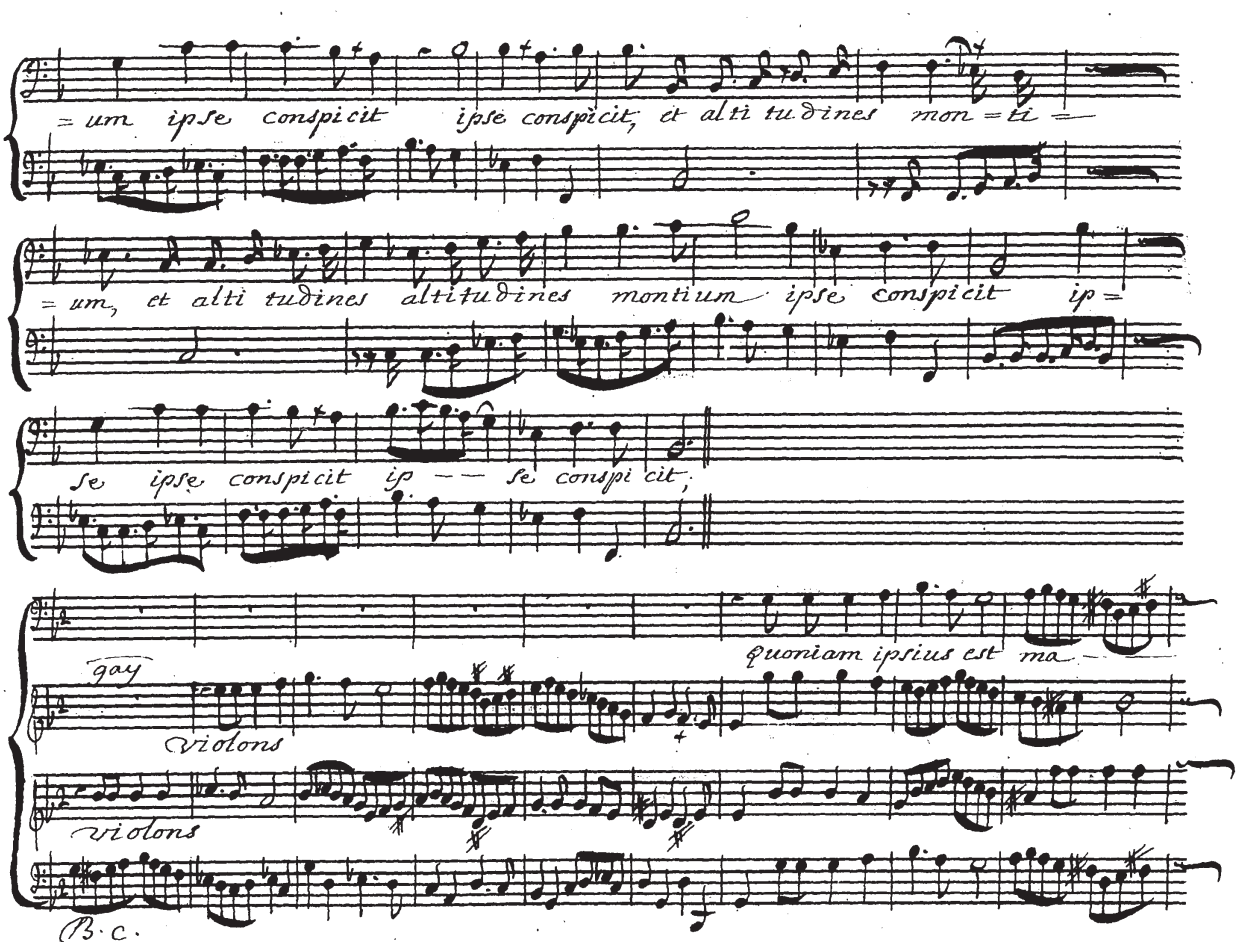
= um ipse conspicit ipse conspicit, et alti tudines mon = ti =
= um, et alti tudines altitudines montium ipse conspicit ip =
se ipse conspicit ip — se conspi cit,
quoniam ipsius est ma —
gay
violons
violons
B.C.

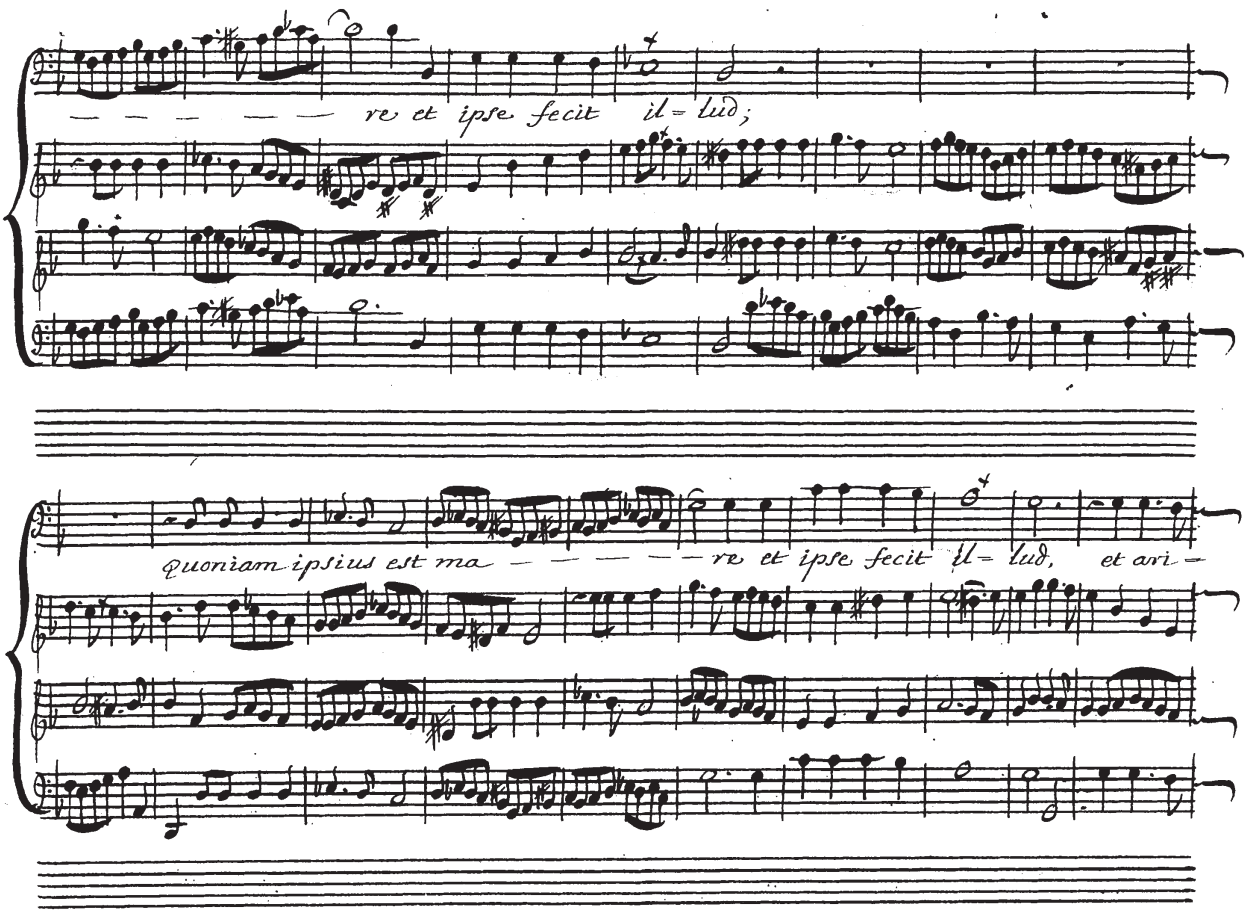
re et ipse fecit il= lud;
quoniam ipsius est ma re et ipse fecit il= lud, et ari-

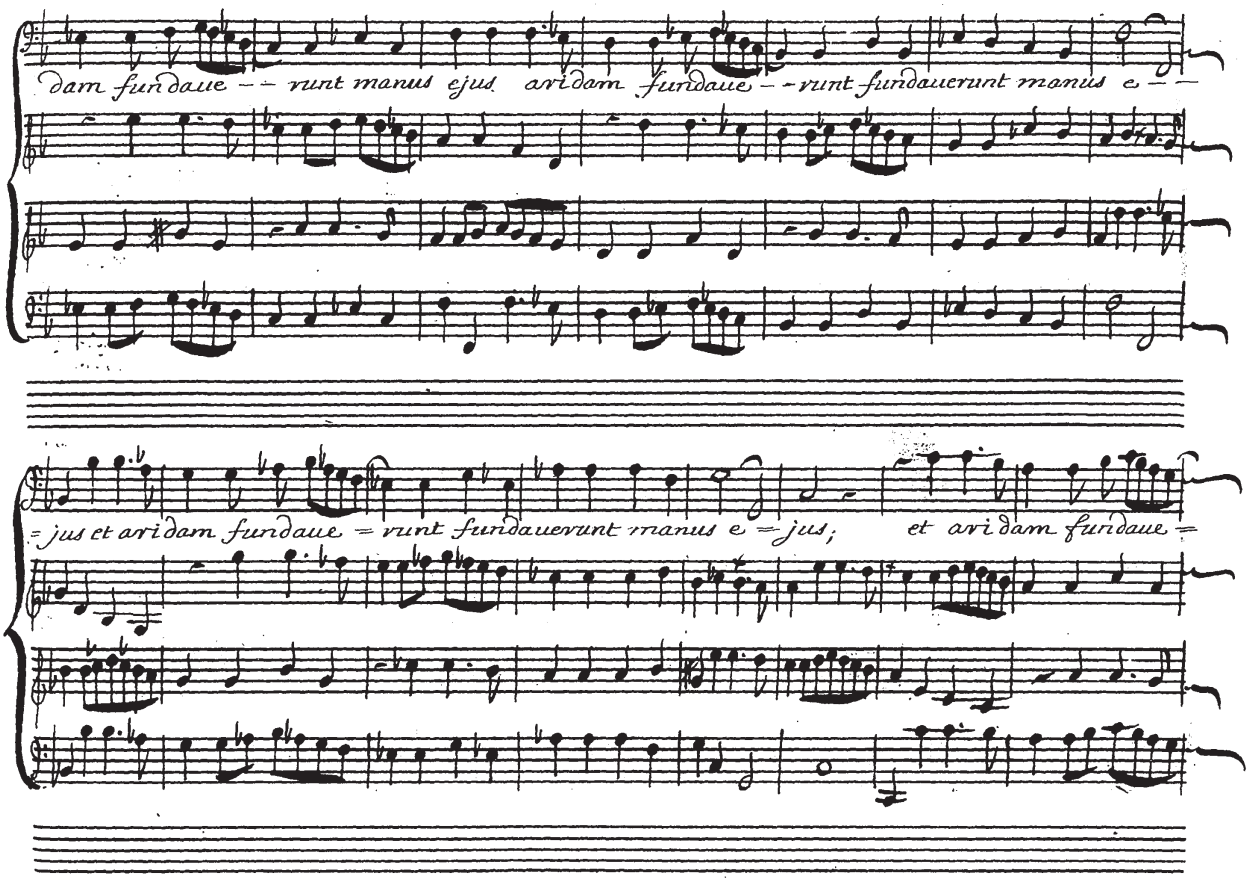
dam fundaue -- runt manus ejus. aridam fundaue -- runt fundauerunt manus e --
= jus et aridam fundaue = runt fundauerunt manus e = jus; et aridam fundaue =

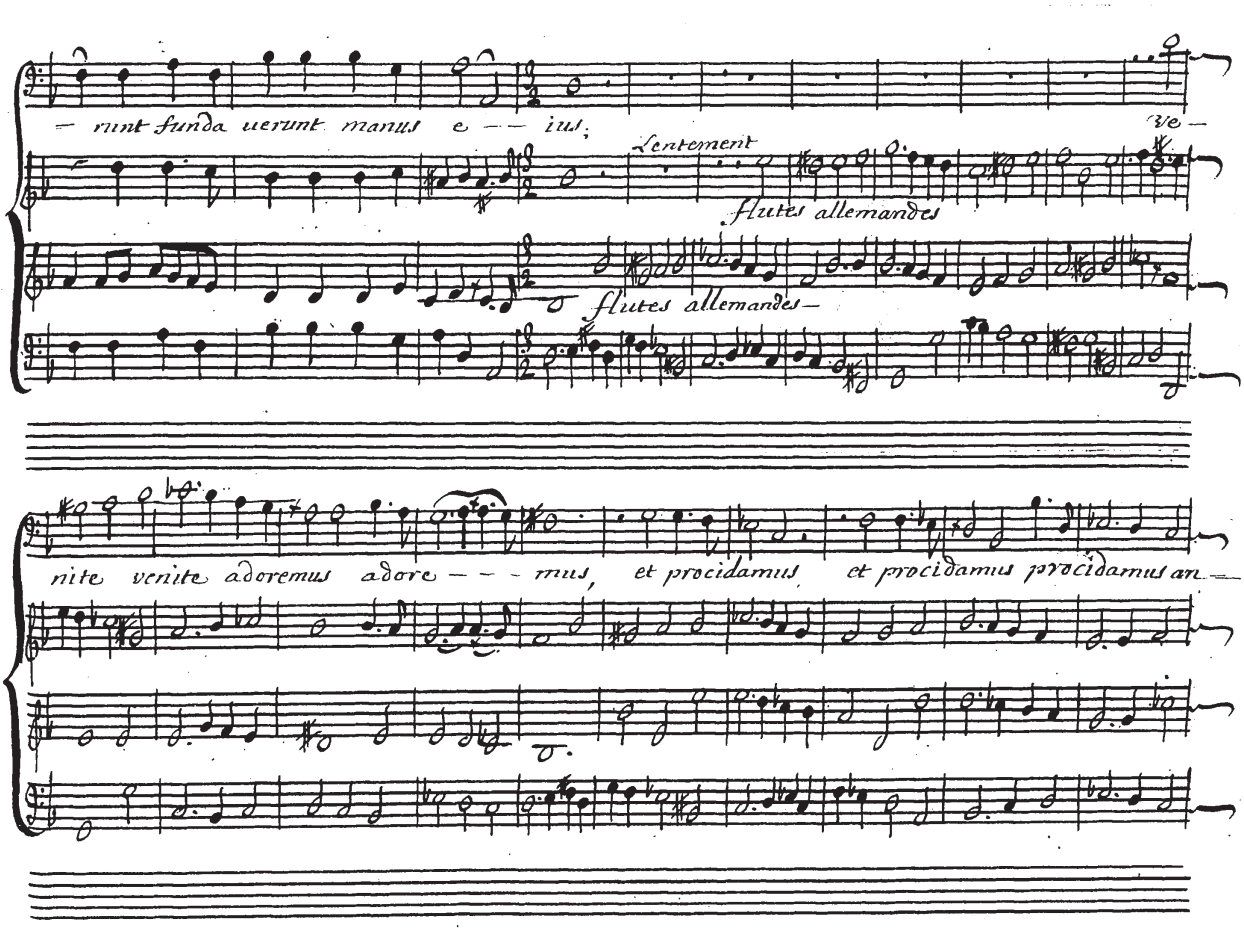
— runt funda uerunt manus e — — ius;
Ve —
Lentement
flutes allemandes
flutes allemandes —
nite venite adoremus adore — — — mus, et procidamus et procidamus procidamus an —

te deum, venite venite adoremus adore — mus —

et procidamus procida — — mus ante deum, ploremus ploremus ploremus —

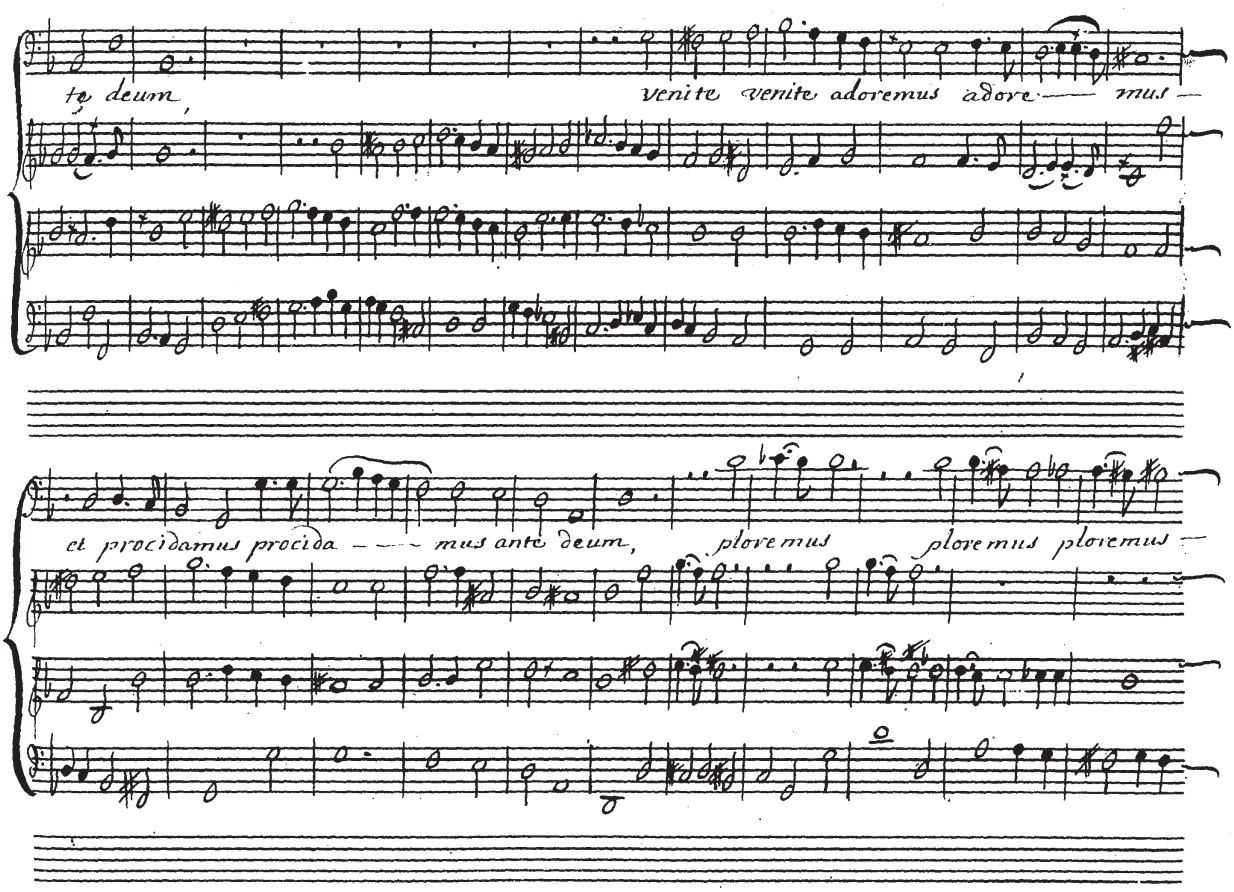

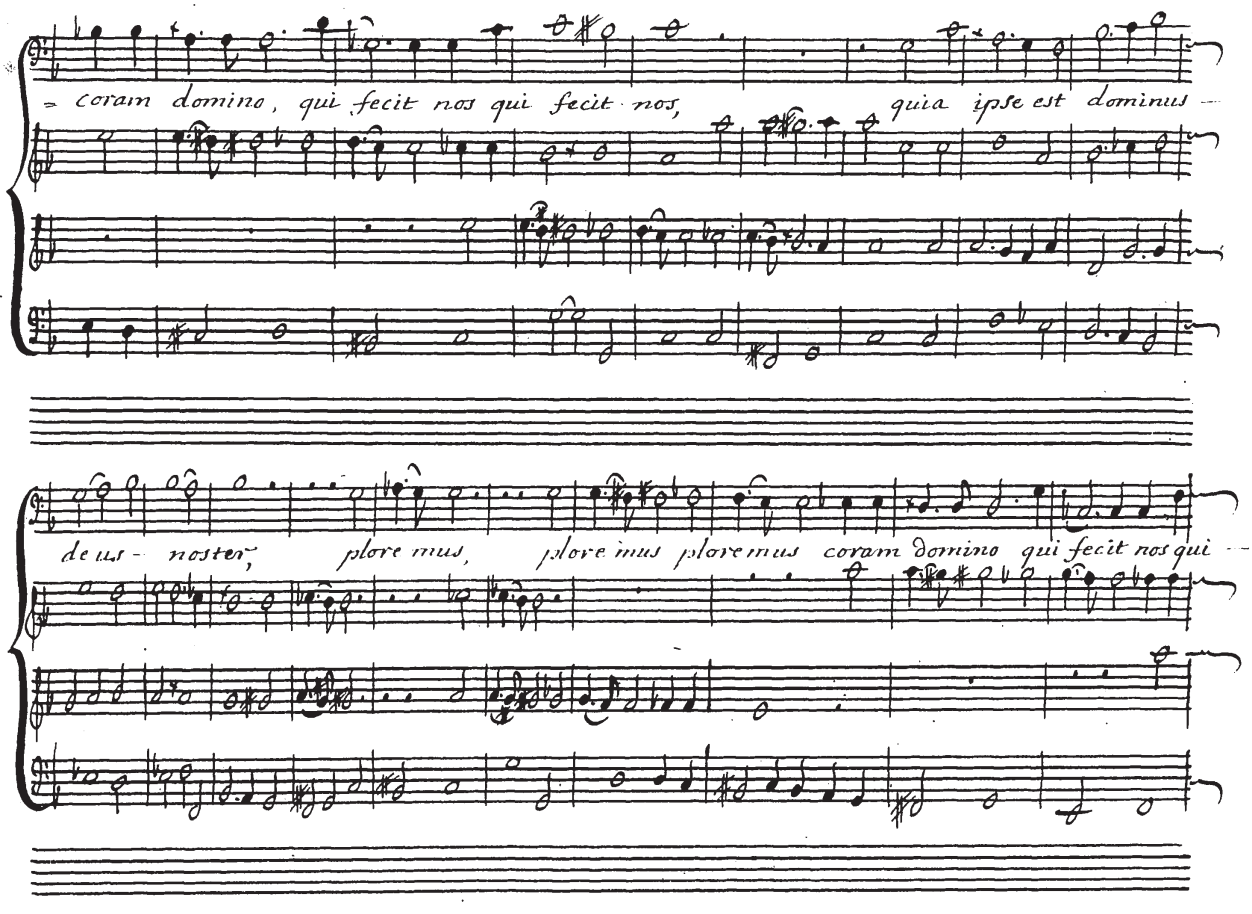
coram domino, qui fecit nos qui fecit nos, quia ipse est dominus
deus - noster, plore mus, plore mus plore mus coram domino qui fecit nos qui

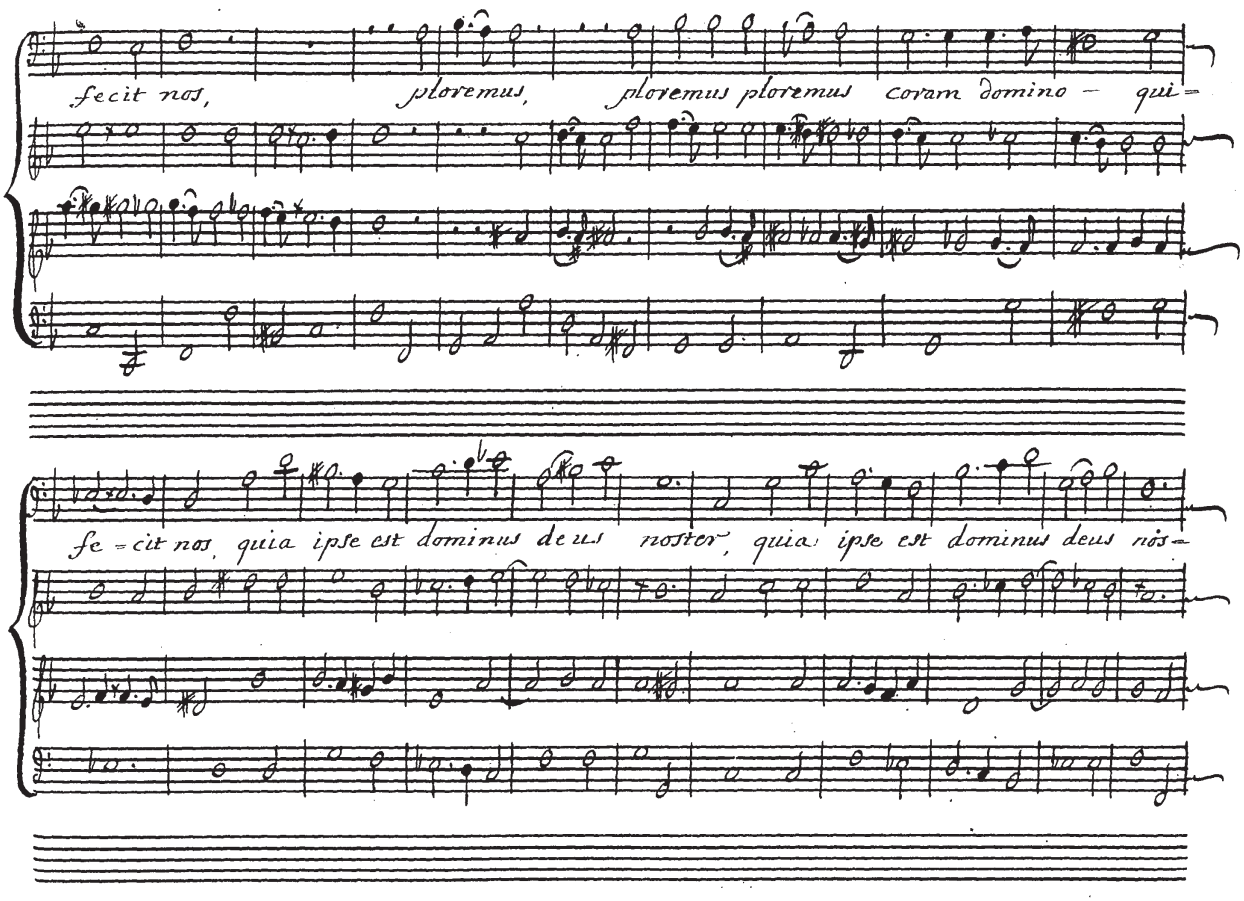
fecit nos, ploremus, ploremus ploremus coram domino – qui=
fe=cit nos, quia ipse est dominus deus noster, quia ipse est dominus deus nos=

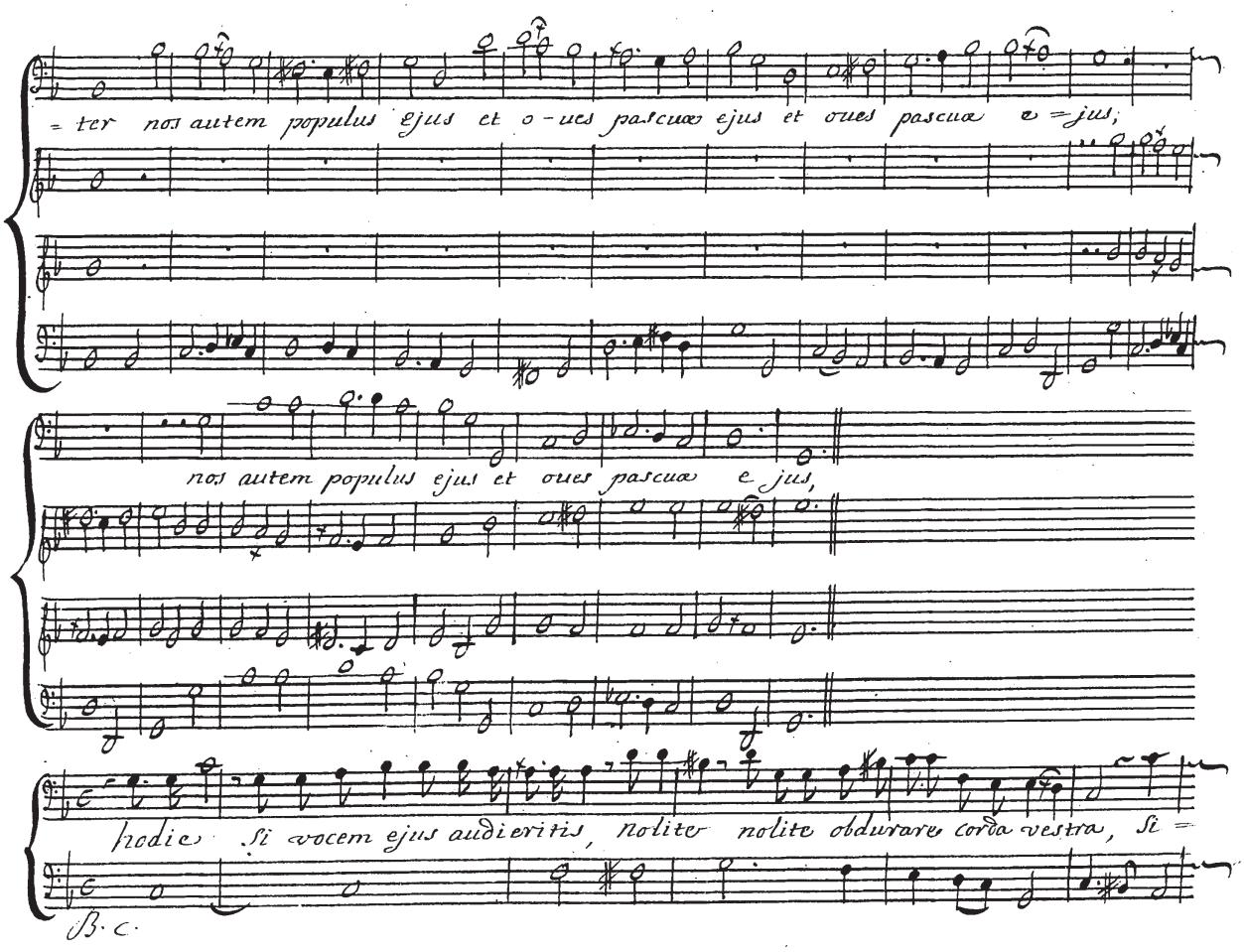
= ter nos autem populus ejus et o - ues pascuæ ejus et oues pascuæ e = jus,
nos autem populus ejus et oues pascuæ e jus,
hodie si vocem ejus audieritis, nolite nolite obdurare corda vestra, si =
B. C.

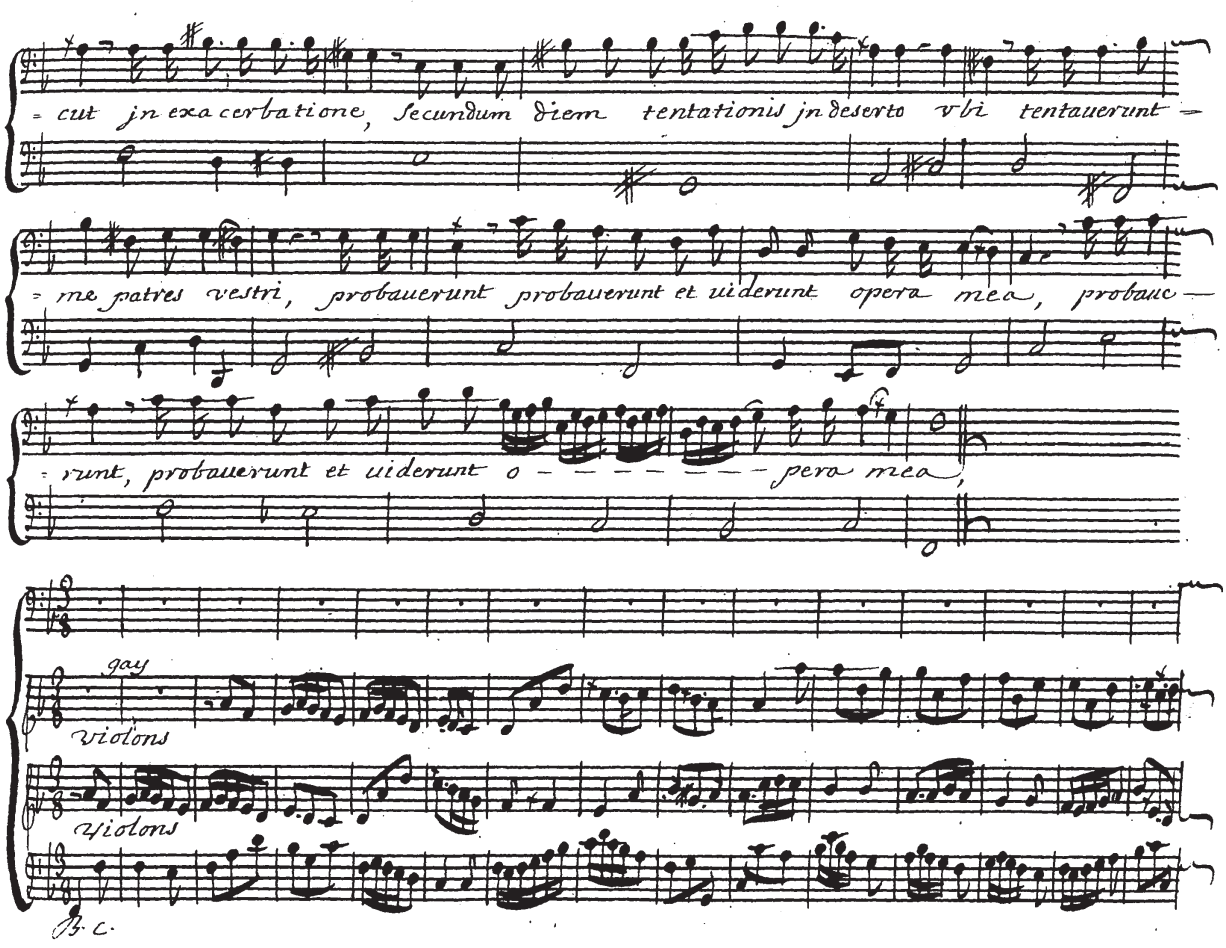
cut jn exacerbatione, secundum diem tentationis jn deserto vbi tentauerunt
me patres vestri, probauerunt probauerunt et uiderunt opera mea, probauc
runt, probauerunt et uiderunt o pera mea,
gay
Violons
Violons
B. C.

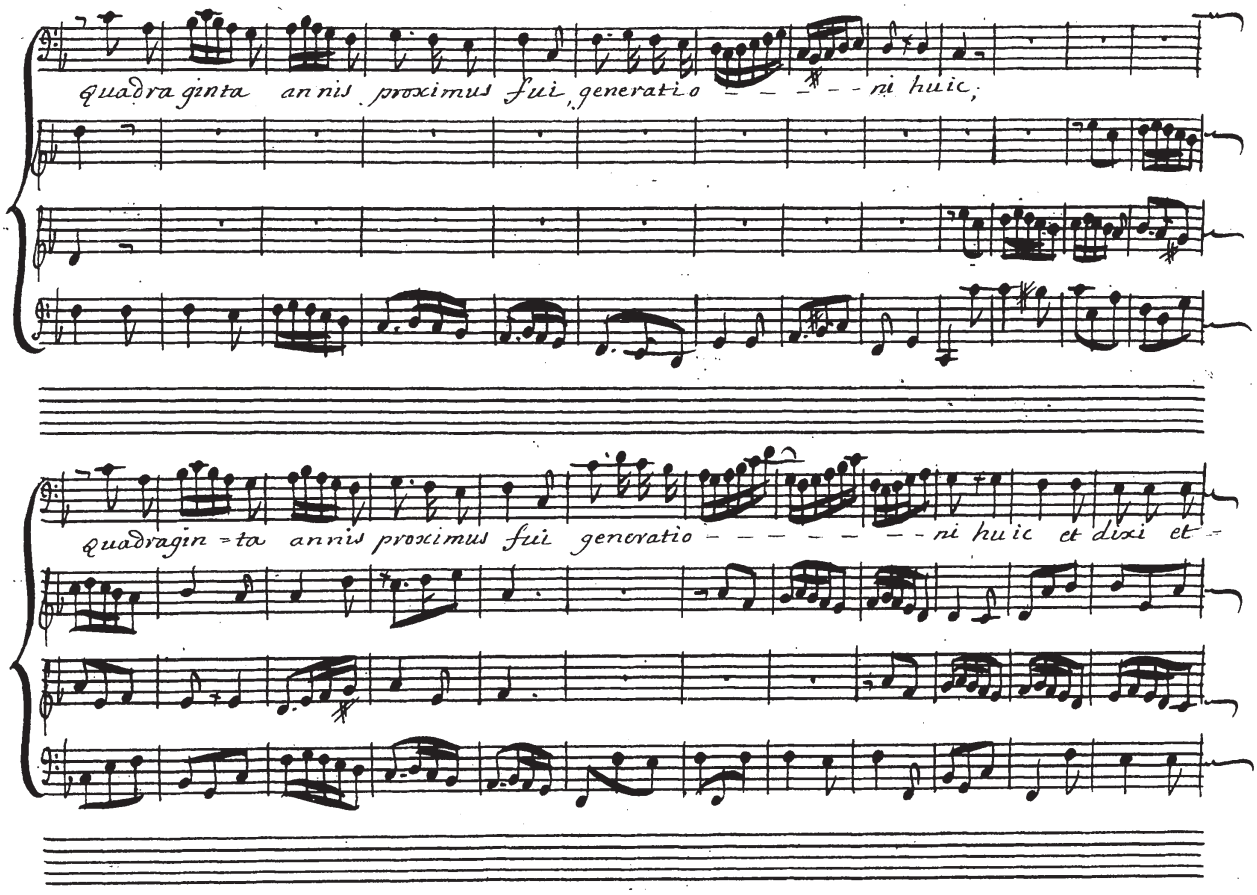
Quadra ginta annis proximus fui, generatio - - - - - ni huic;
Quadragin = ta annis proximus fui generatio - - - - - - - - ni huic et dixi et -

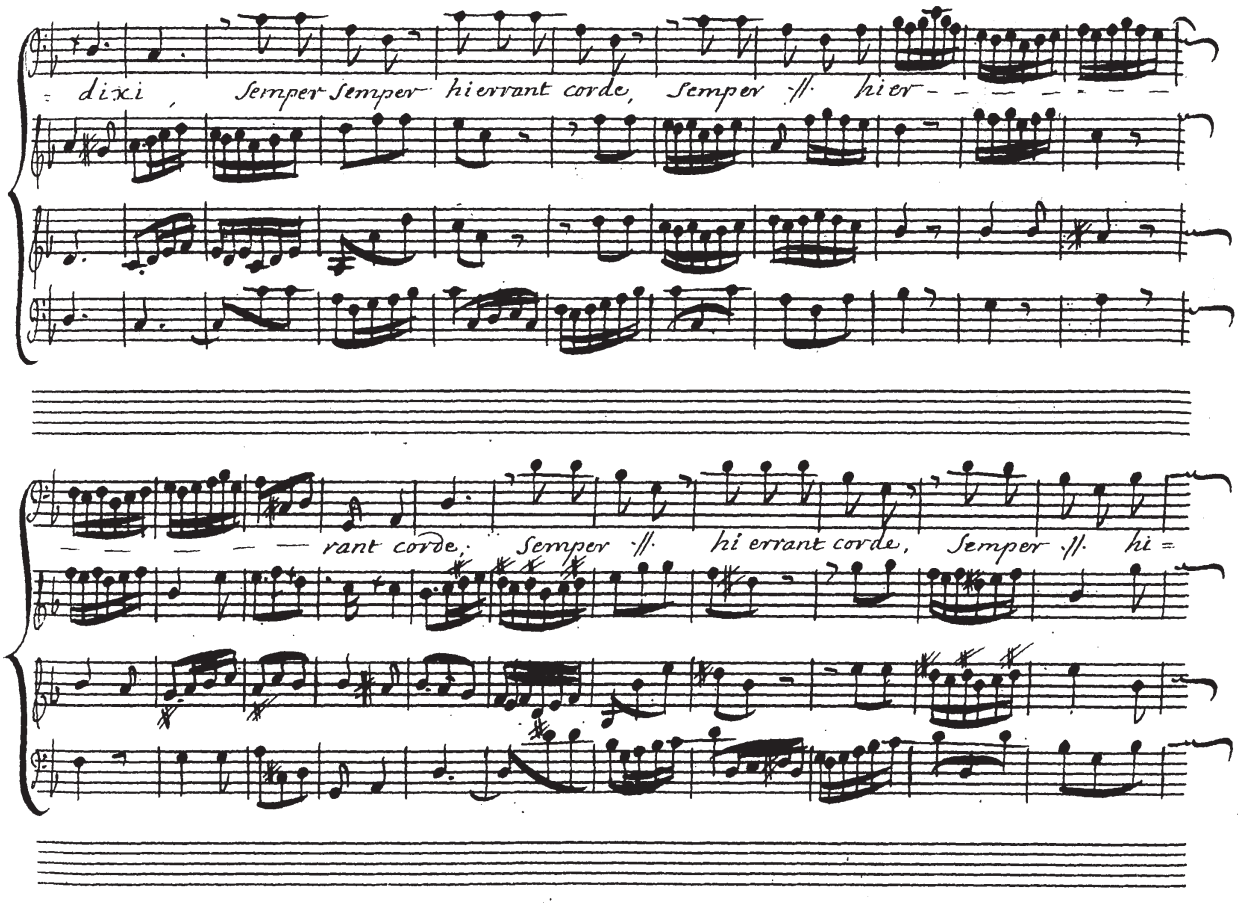
dixi, Semper Semper hierrant corde, Semper // hier
rant corde. Semper // hierrant corde, Semper // hi=

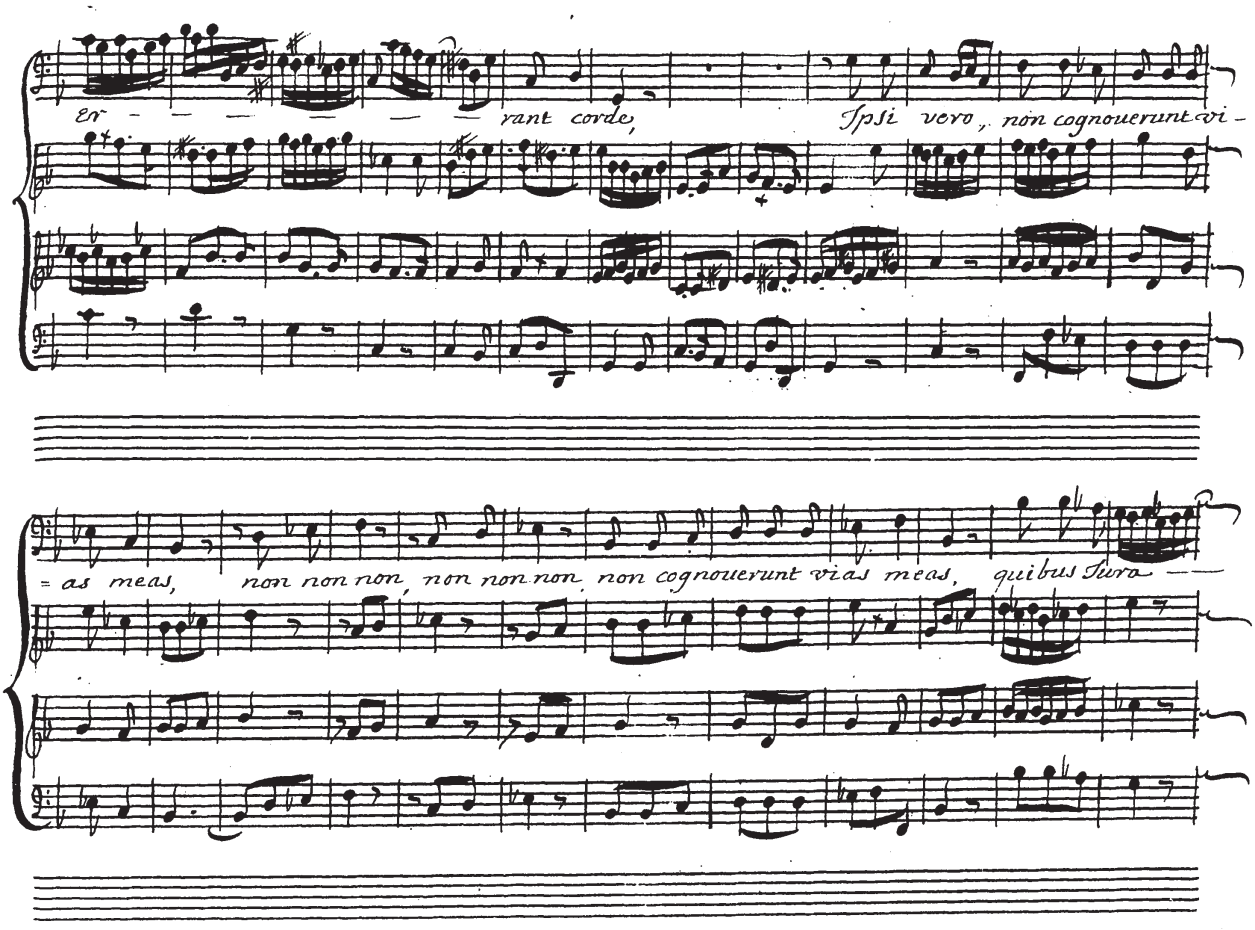
Er - - - - - - - rant corde, Ipsi vero, non cognouerunt vi -
= as meas, non non non, non non non, non cognouerunt vias meas, quibus Iura -

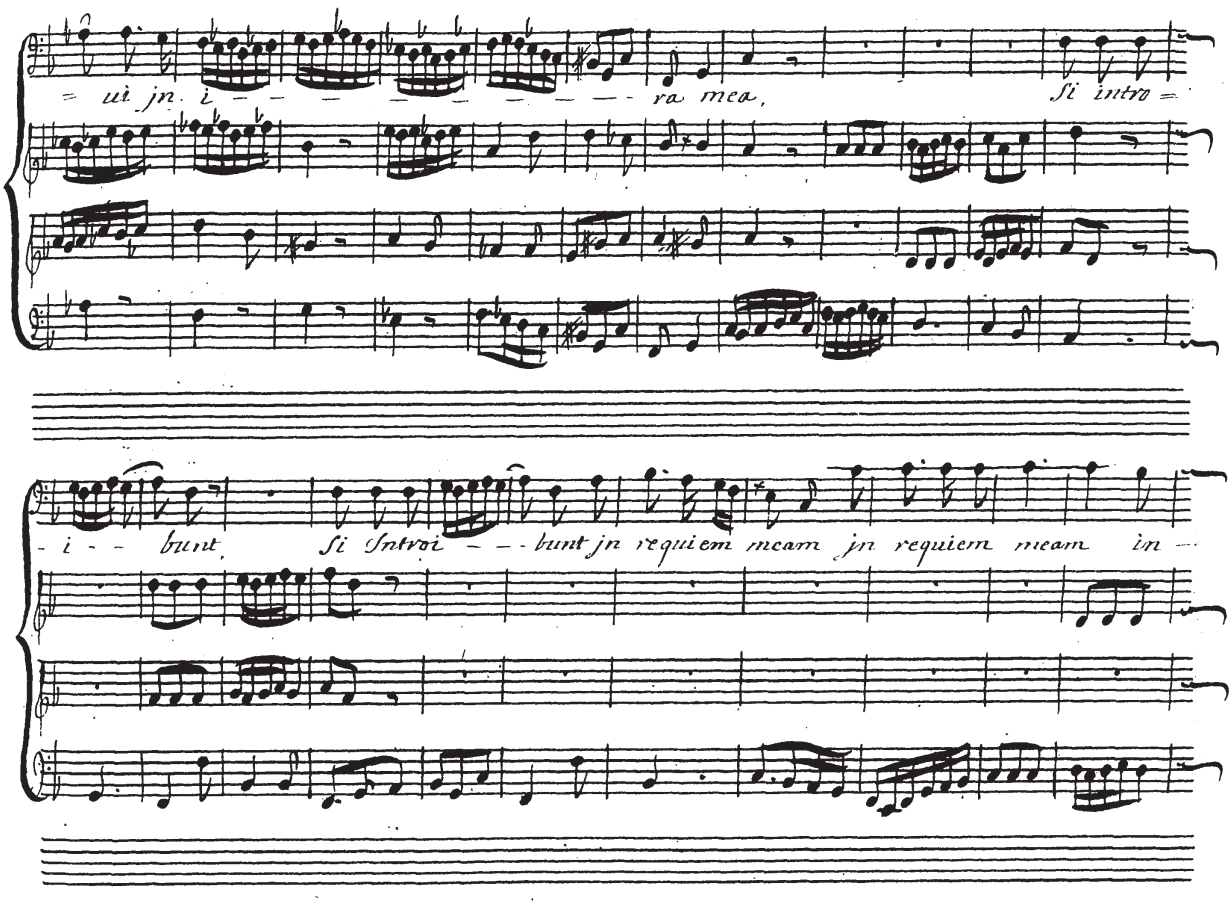
= ui jn. i - - - - - - - - - - - ra mea, Si intro =
- i - - bunt, Si Introi - - - bunt jn requiem meam jn requiem meam in -

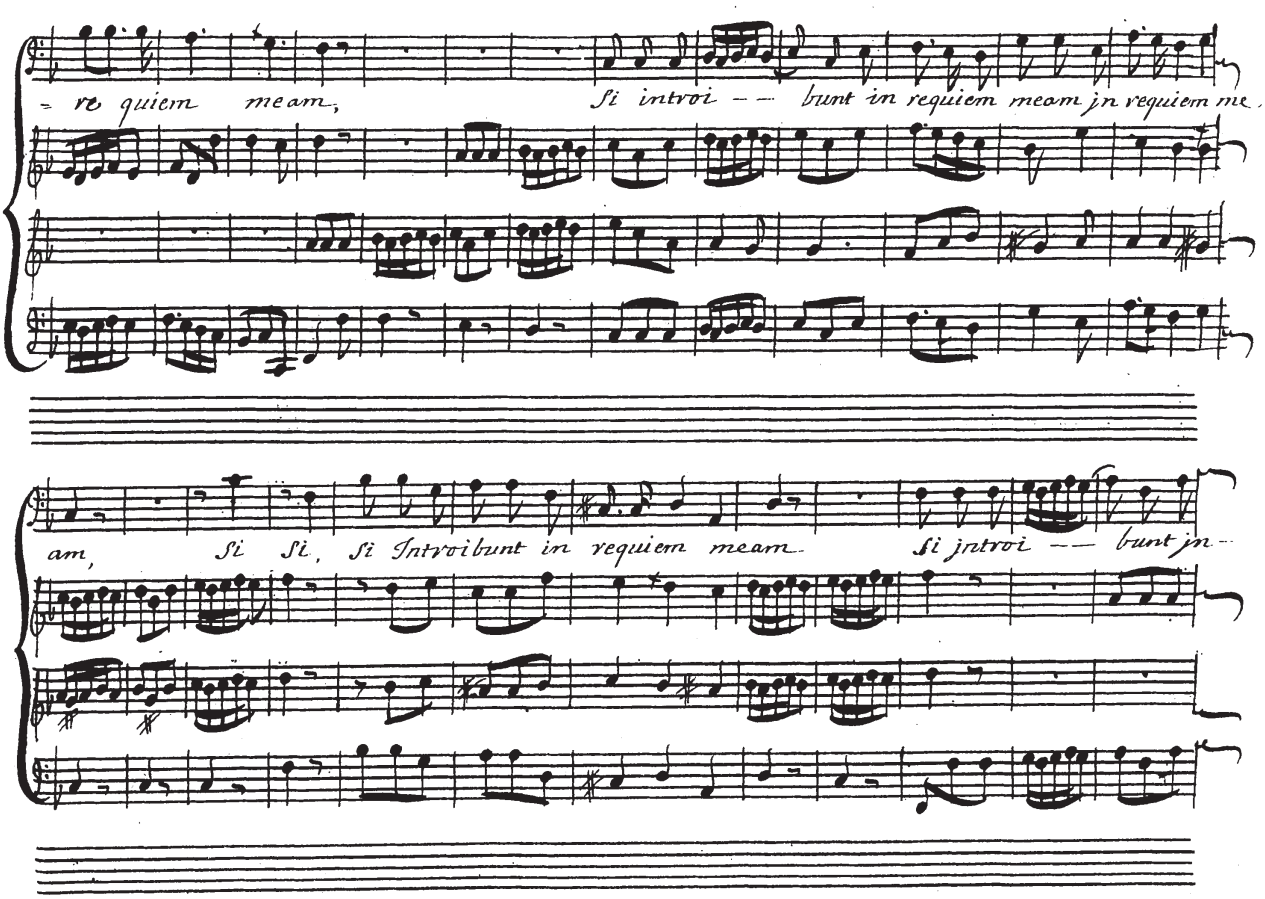
re quiem meam,
Si introi — bunt in requiem meam jn requiem me
am,
Si Si, Si Introibunt in requiem meam
si jntroi — bunt jn

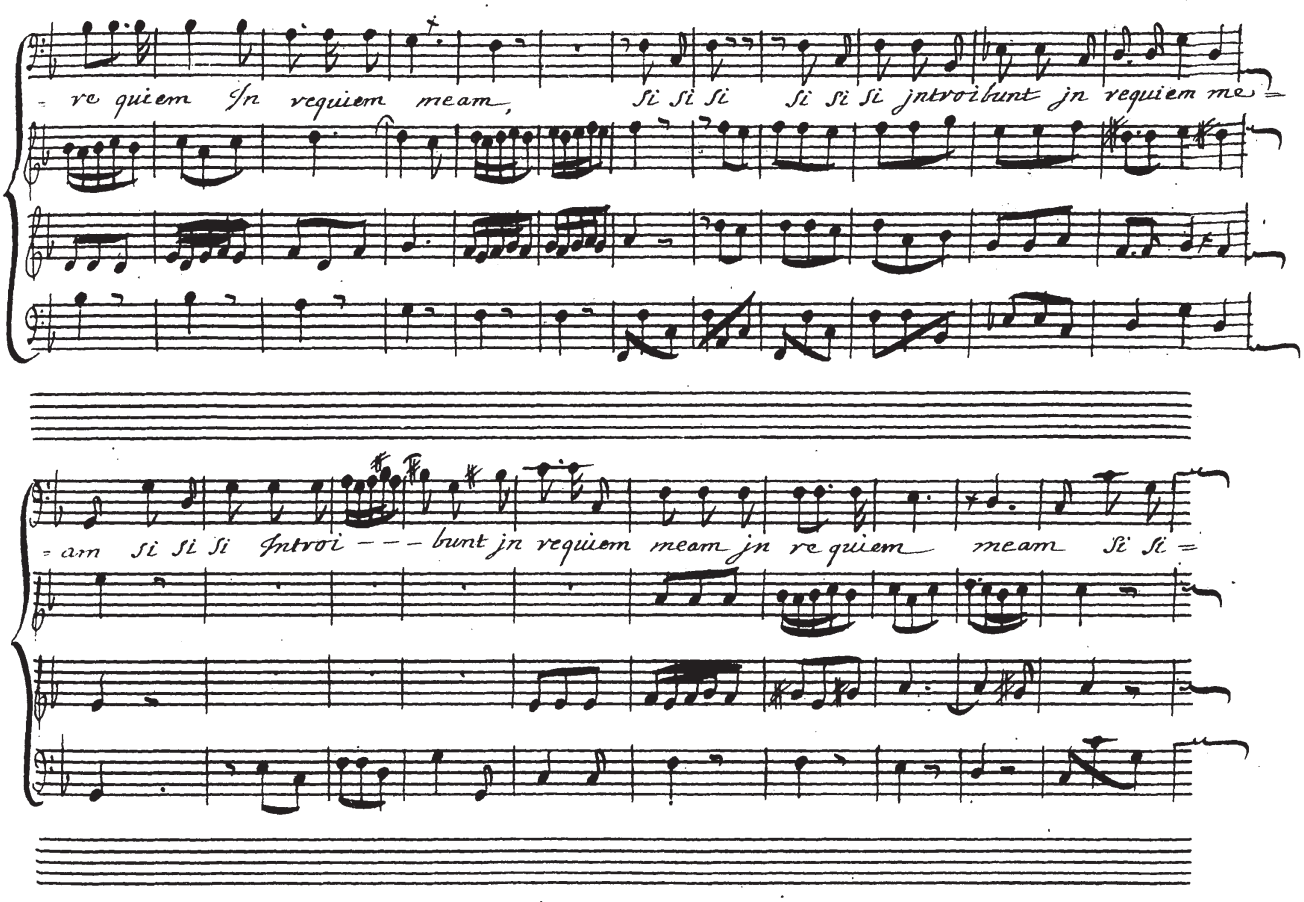
re quiem In requiem meam, Si Si Si Si Si Si jntroibunt jn requiem me
am Si Si Si Introi – – – bunt jn requiem meam jn requiem meam Si Si

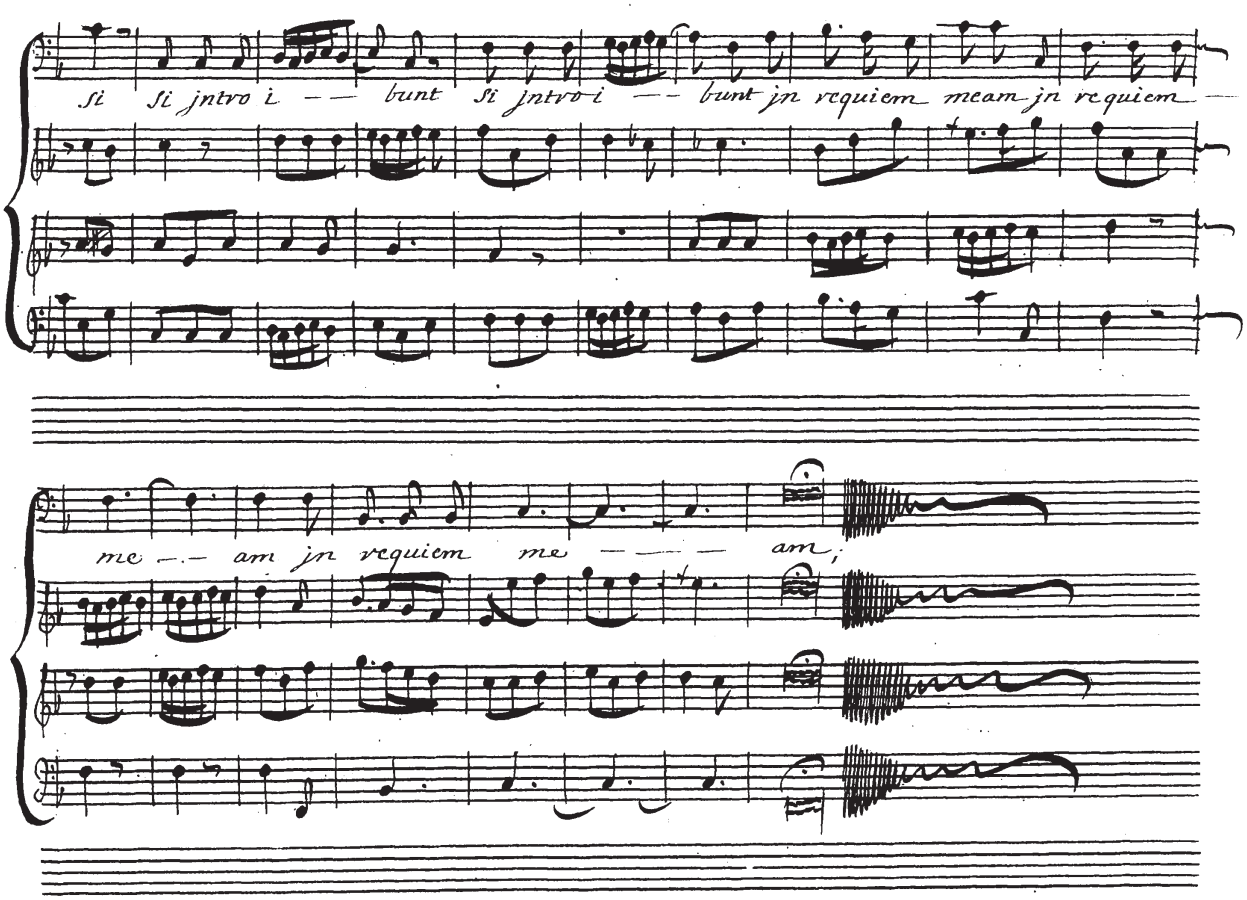
Si Si jntro i — — bunt Si jntro-i — — bunt jn requiem meam jn requiem —
me — — am jn requiem me — — — — am;

Motet En maniere D'oratoire Pour S.t Benoist.

A Voix Seule...

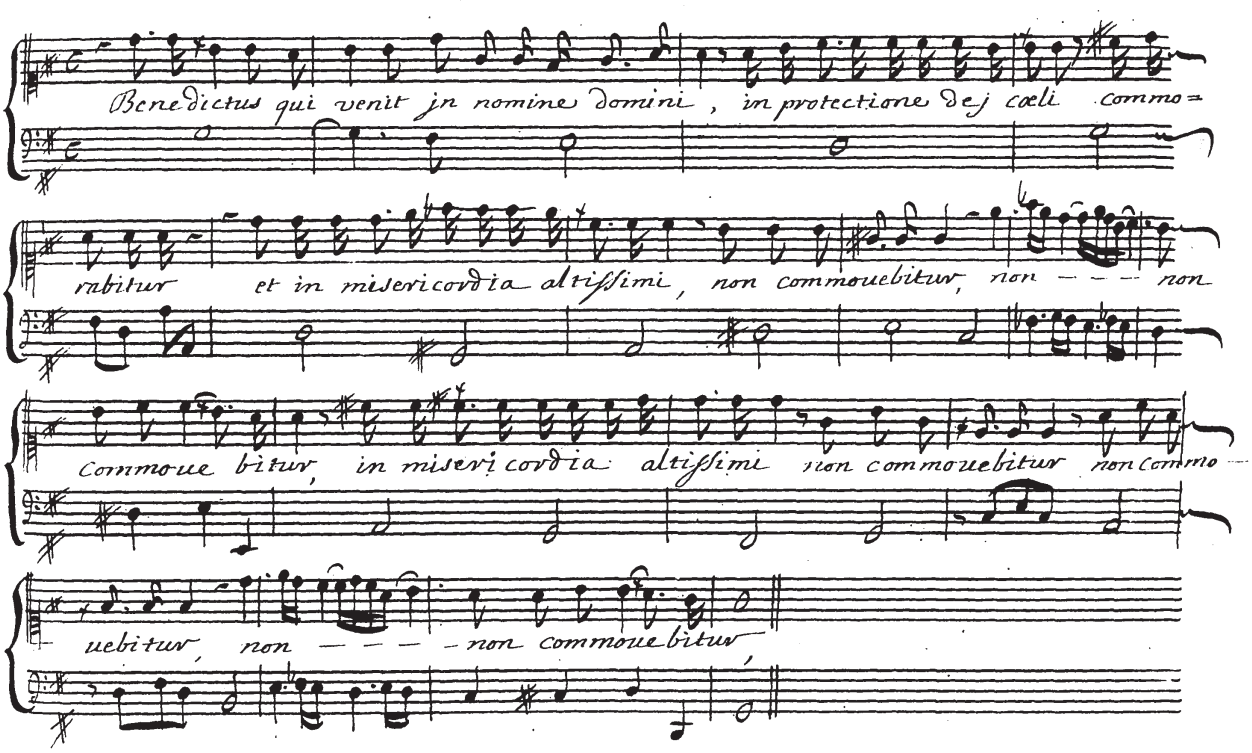

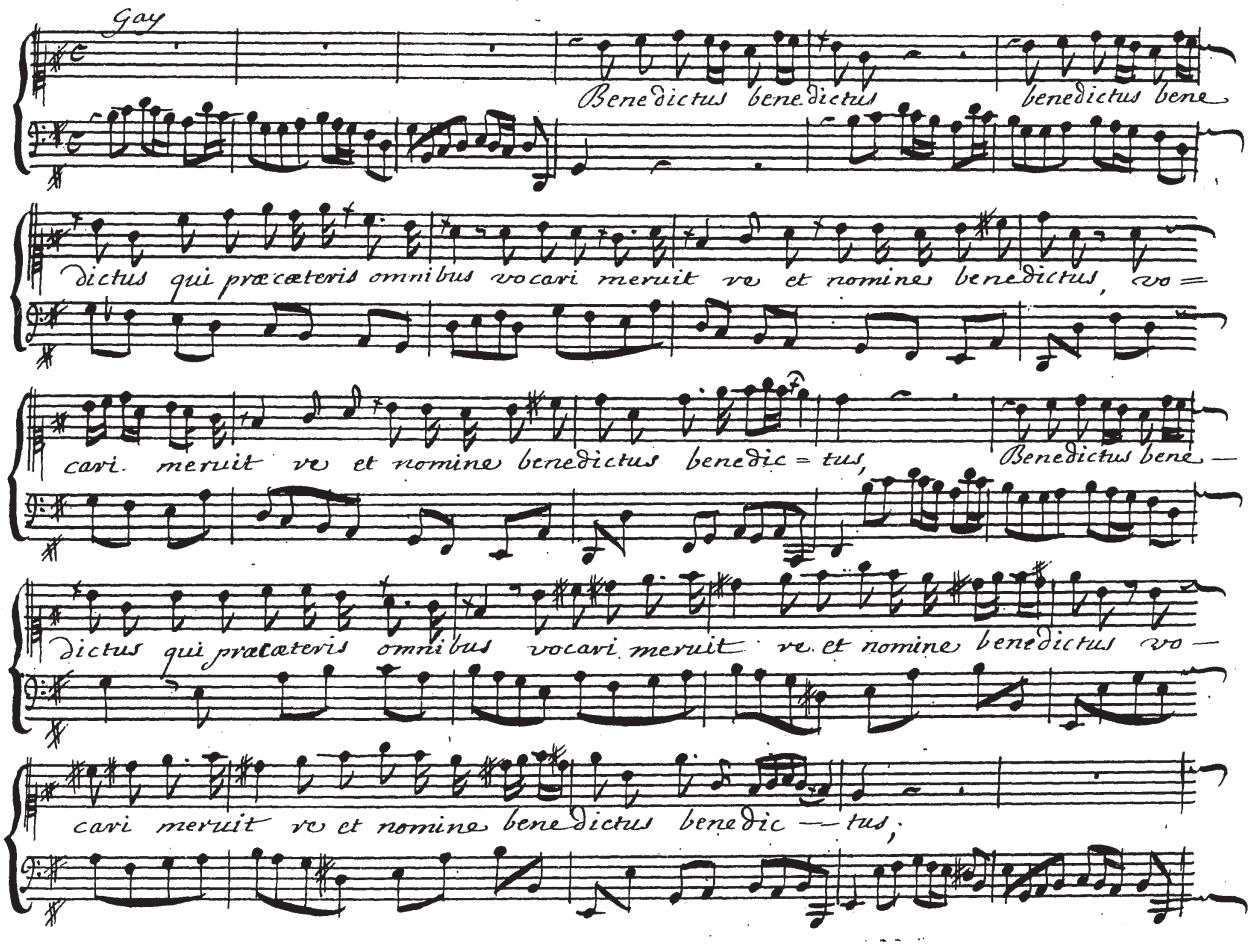
Gay
Benedictus benedictus benedictus bene
dictus qui præcæteris omnibus vocari meruit ve et nomine benedictus, vo =
cari meruit ve et nomine benedictus benedic = tus, Benedictus bene —
dictus qui præcæteris omnibus vocari meruit ve et nomine benedictus vo —
cari meruit ve et nomine benedictus benedic — tus;

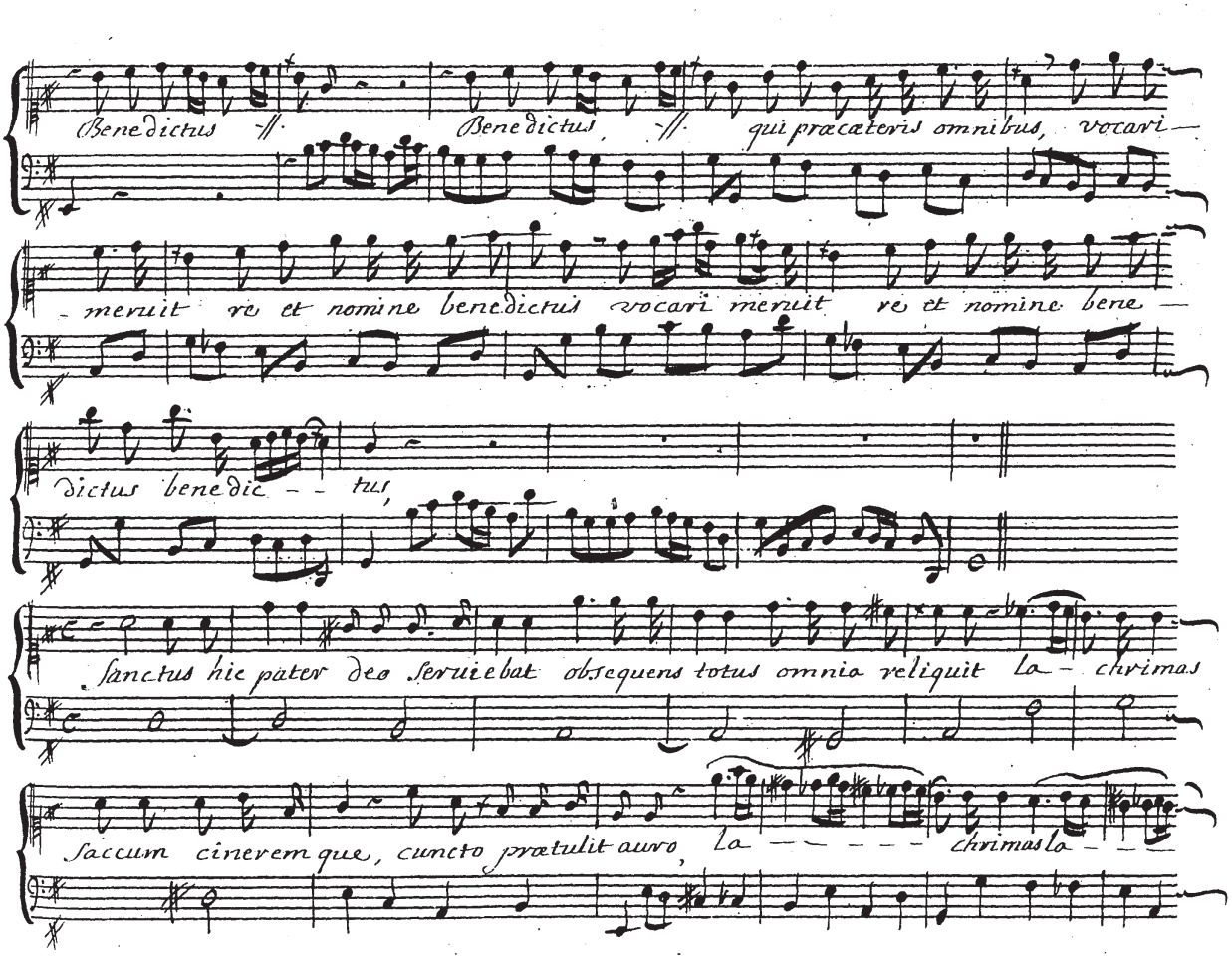
Benedictus // Benedictus // qui præcæteris omnibus, vocari
meruit re et nomine benedictus vocari meruit re et nomine bene
dictus benedic tus,
sanctus hic pater deo seruiebat obsequens totus omnia reliquit la- chrimas
saccum cinerem que, cuncto prætulit auro, la chrimas la

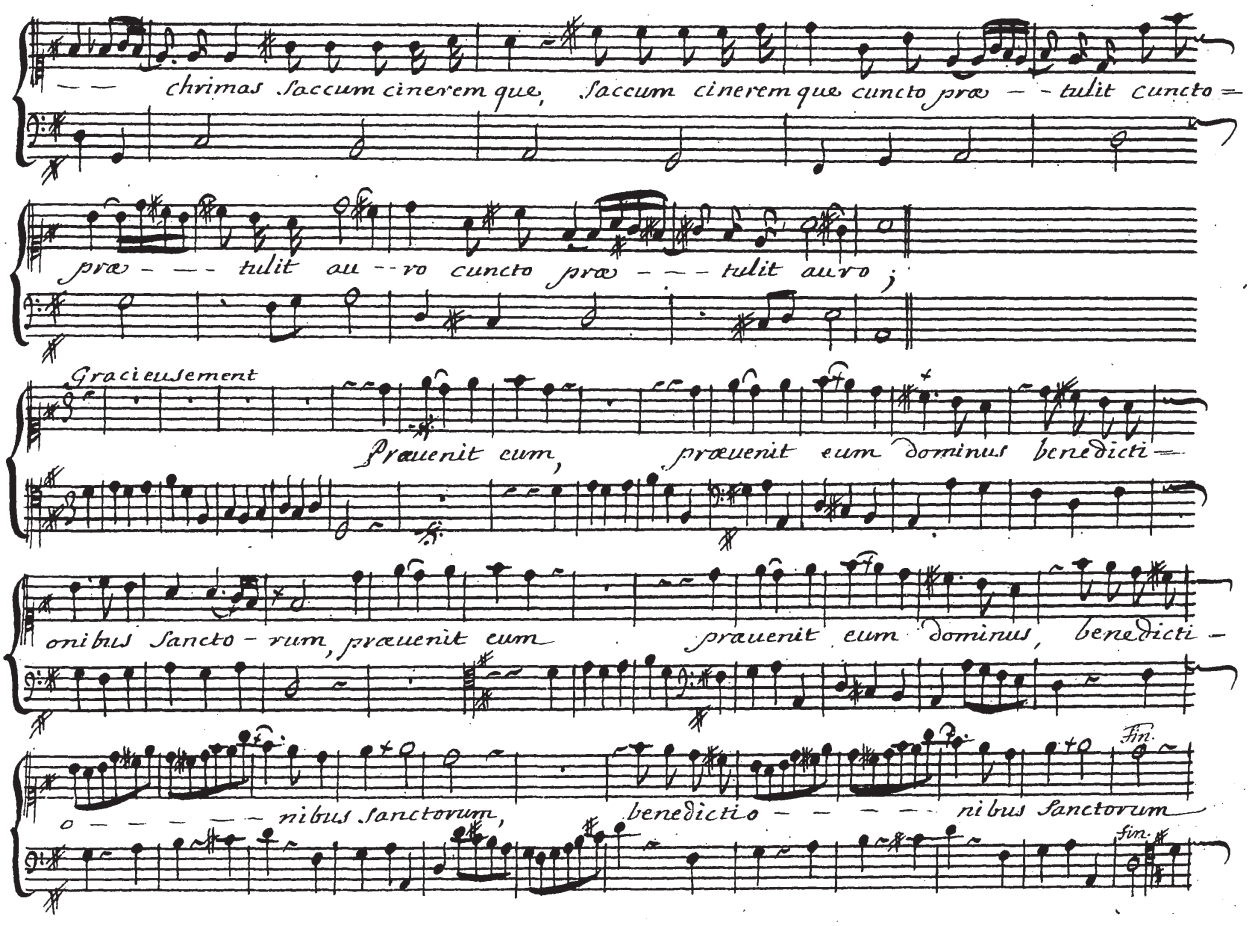
— — chrimas Saccum cinerem que, Saccum cinerem que cuncto præ — — tulit cuncto =
præ — — — tulit au — vo cuncto præ — — — tulit auro ;
Gracieusement
Præuenit eum, præuenit eum dominus benedicti =
onibus Sancto — rum, præuenit eum præuenit eum dominus, benedicti —
o — — — — — — nibus Sanctorum, benedictio — — — — — nibus Sanctorum
Fin.
fin.

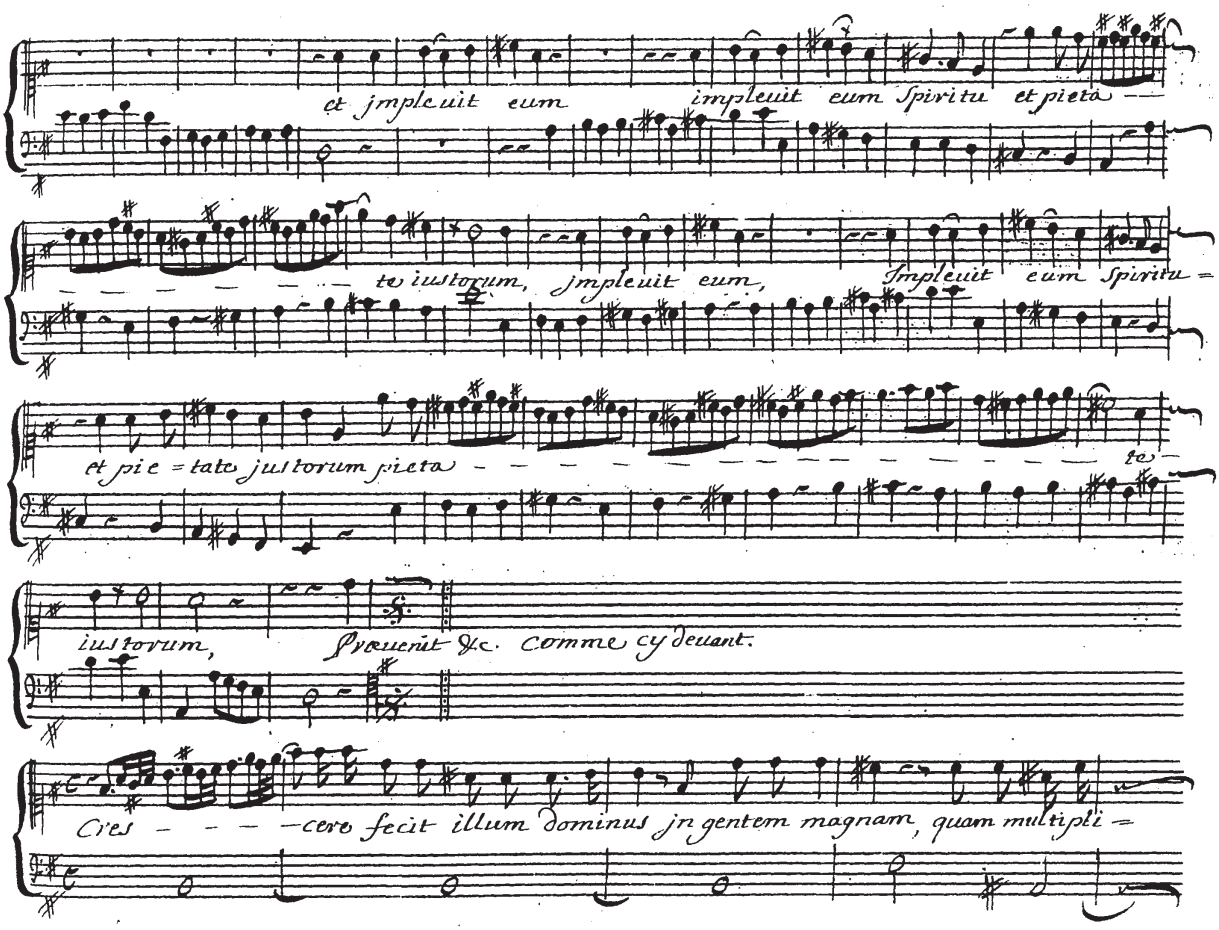
et jmpleuit eum impleuit eum Spiritu et pieta —
— — — — — — te iustorum, jmpleuit eum, Impleuit eum Spiritu =
et pie = tate justorum pieta — — — — — — — — — — — — — te —
iustorum, Præuenit &c. comme cy deuant.
Cres — — — cere fecit illum dominus jn gentem magnam, quam multipli =

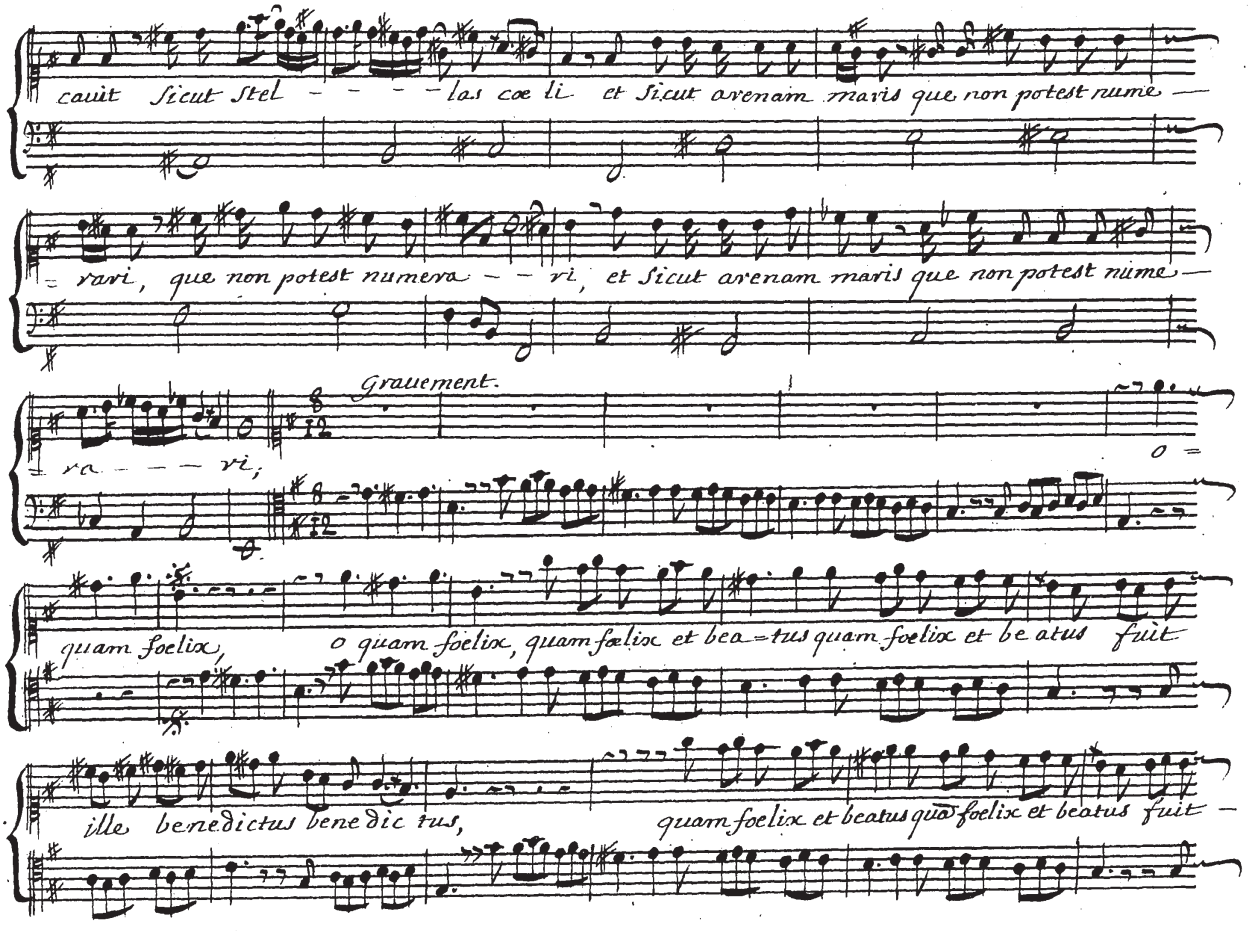
cauit Sicut Stel - - - - las cœ li et Sicut arenam maris que non potest nume —
= rari, que non potest numera - - ri, et Sicut arenam maris que non potest nume —
Grauement.
= ra - - - vi,
o =
quam foelix, o quam foelix, quam fœlix et bea = tus quam foelix et be atus fuit
ille benedictus benedic tus, quam foelix et beatus quã foelix et beatus fuit —

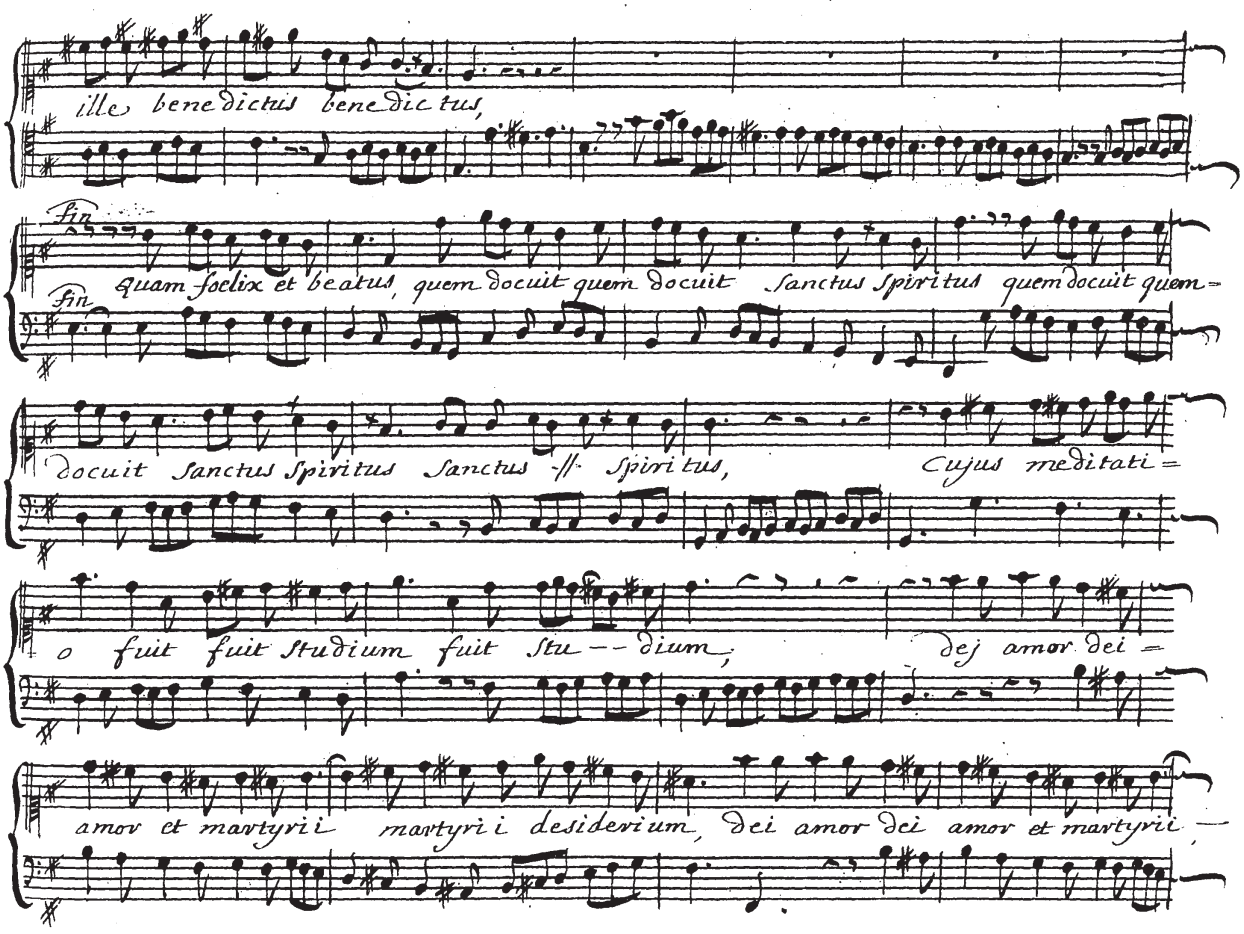
ille benedictus benedictus,
Fin
quam foelix et beatus, quem docuit quem docuit Sanctus Spiritus quem docuit quem=
Fin
docuit Sanctus Spiritus Sanctus Spiritus, Cujus meditati=
o fuit fuit Studium fuit Stu-- dium, dej amor dei=
amor et martyrii martyrii desiderium, dei amor dei amor et martyrii

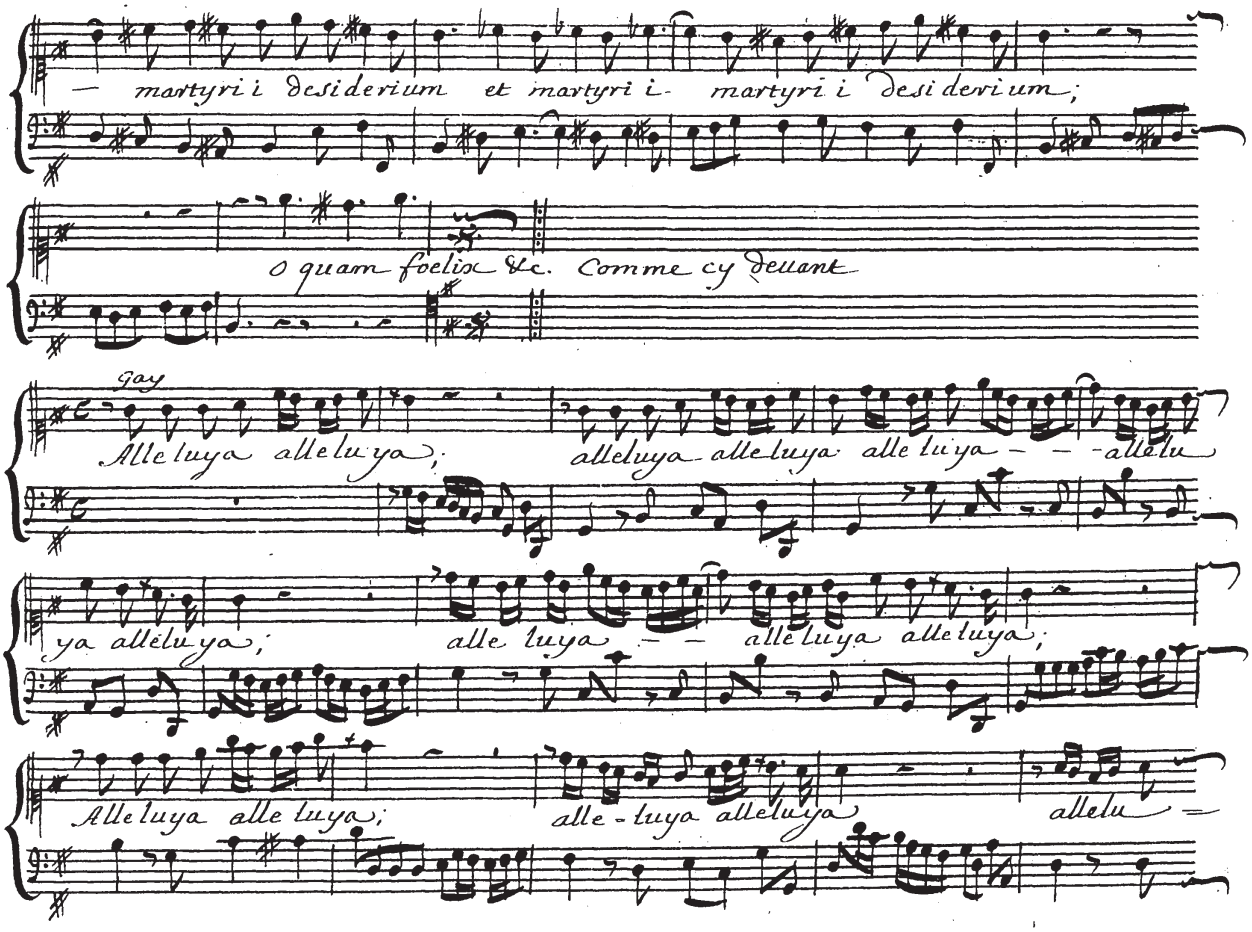
martyri i desiderium et martyri i- martyri i desiderium;
O quam foelix &c. Comme cy deuant
Gay
Alleluya alleluya; alleluya alleluya alleluya alleluya
ya alleluya; alleluya alleluya alleluya;
Alleluya alleluya; alle-luya alleluya alleluya

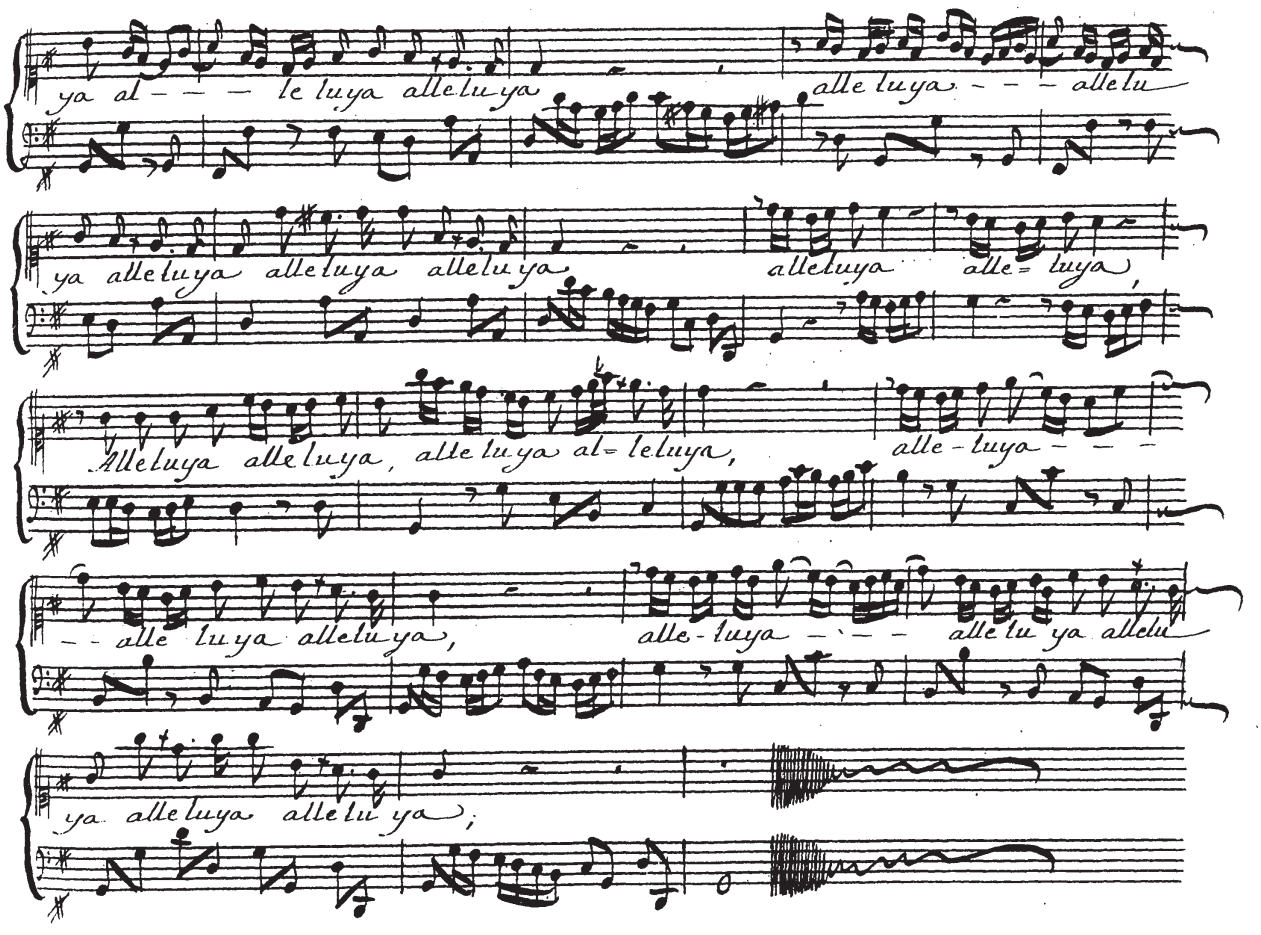
ya al – – – le luya alleluya
alleluya – – – allelu
ya alleluya alleluya alleluya,
alleluya alle- luya,
Alleluya alleluya, alleluya al- leluya,
alle- luya – – –
– – alle luya alleluya,
alle- luya – – – alle lu ya allelu
ya alleluya alleluya;