www.internetculturale.it

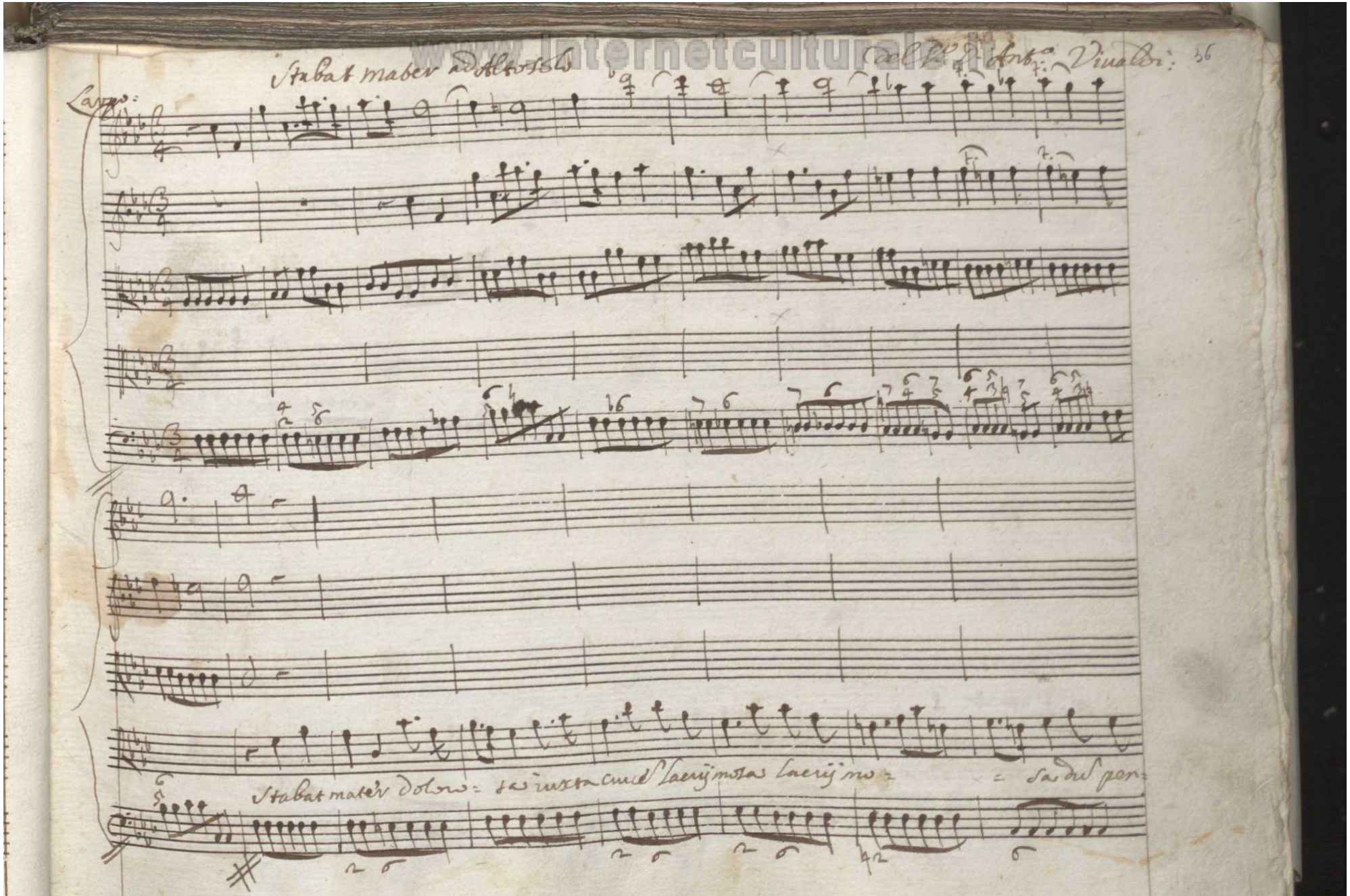

www.internetculturale.it

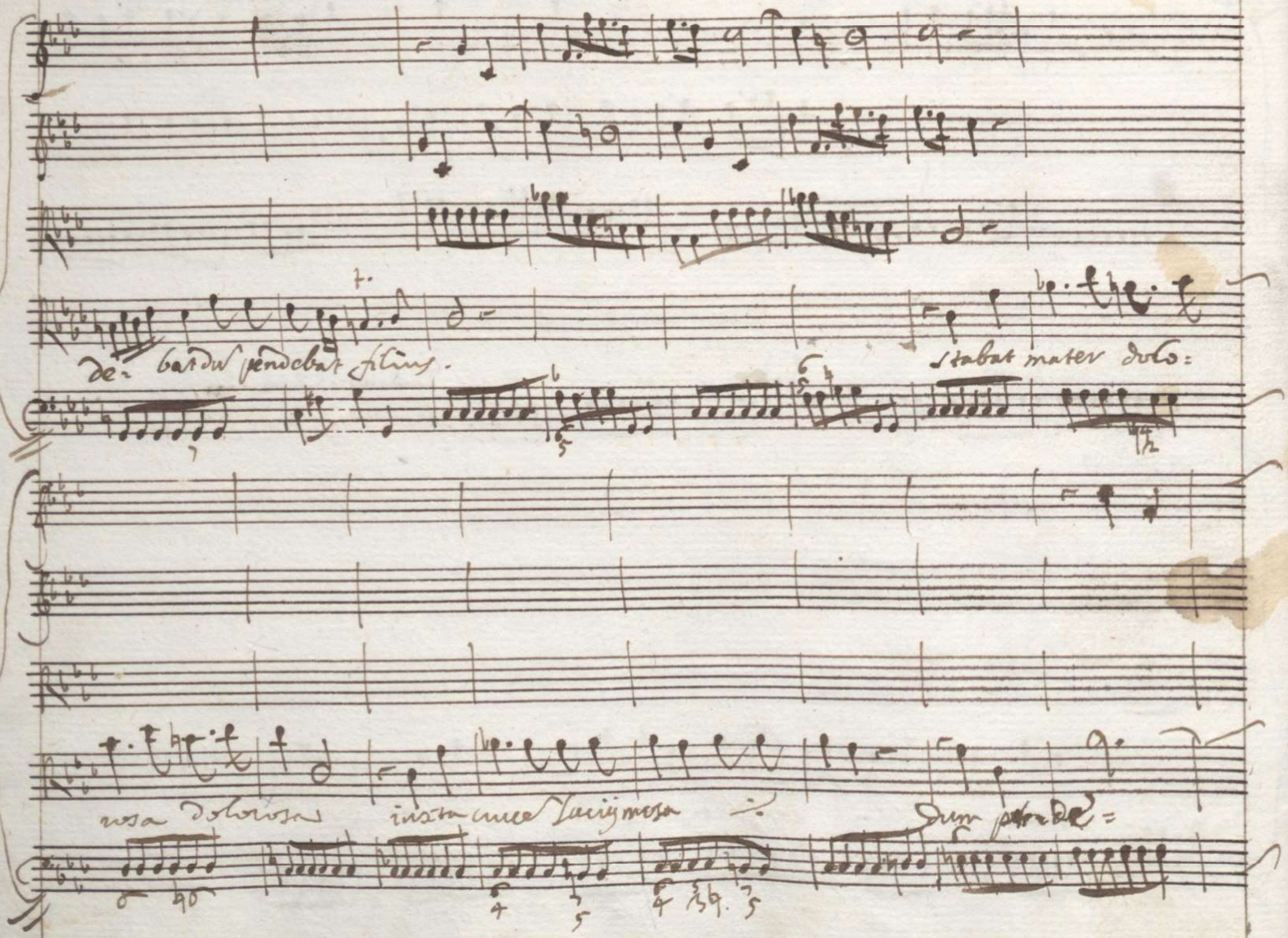

www.internetculturale.it

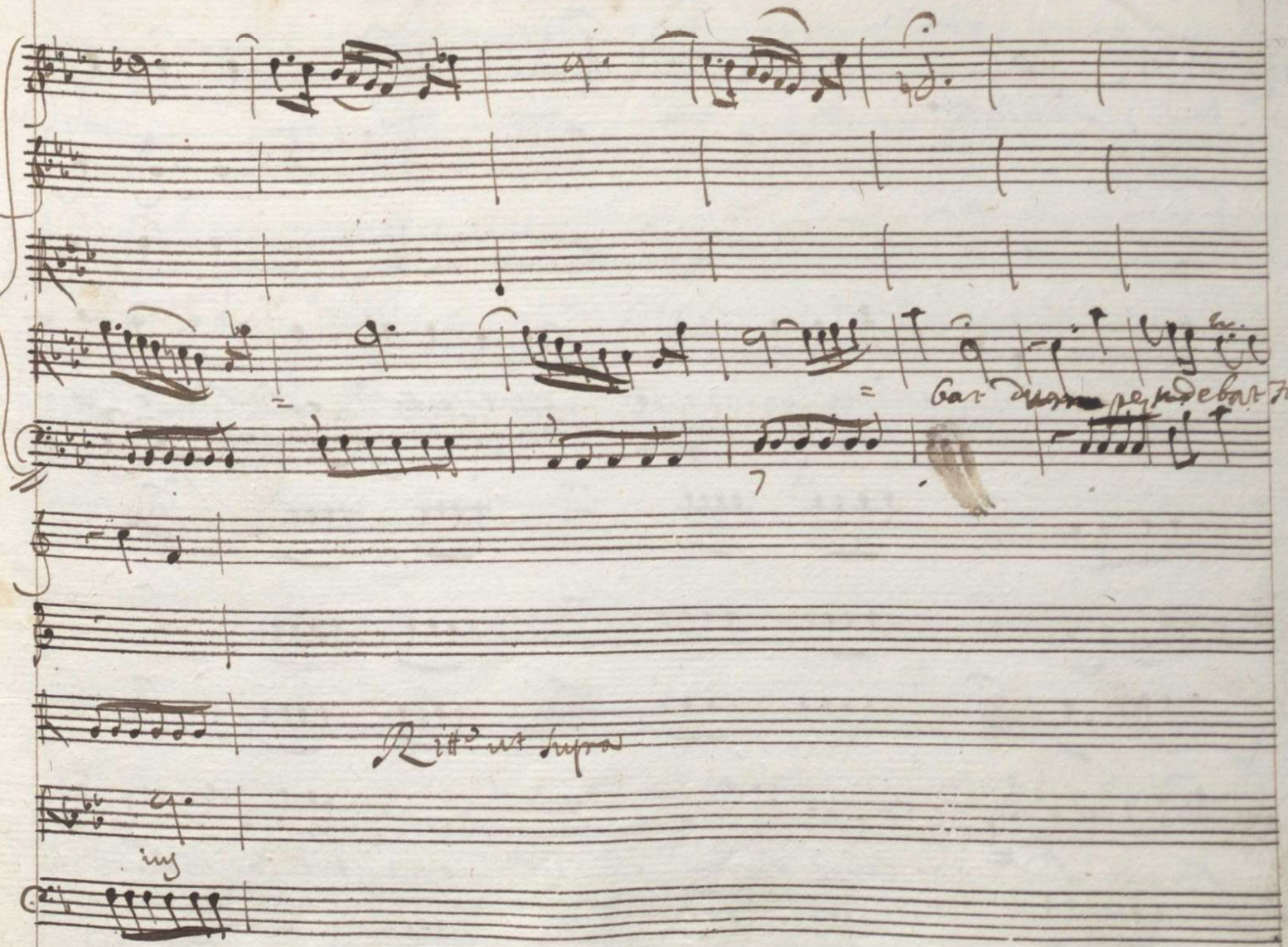

www.internetculturale.it

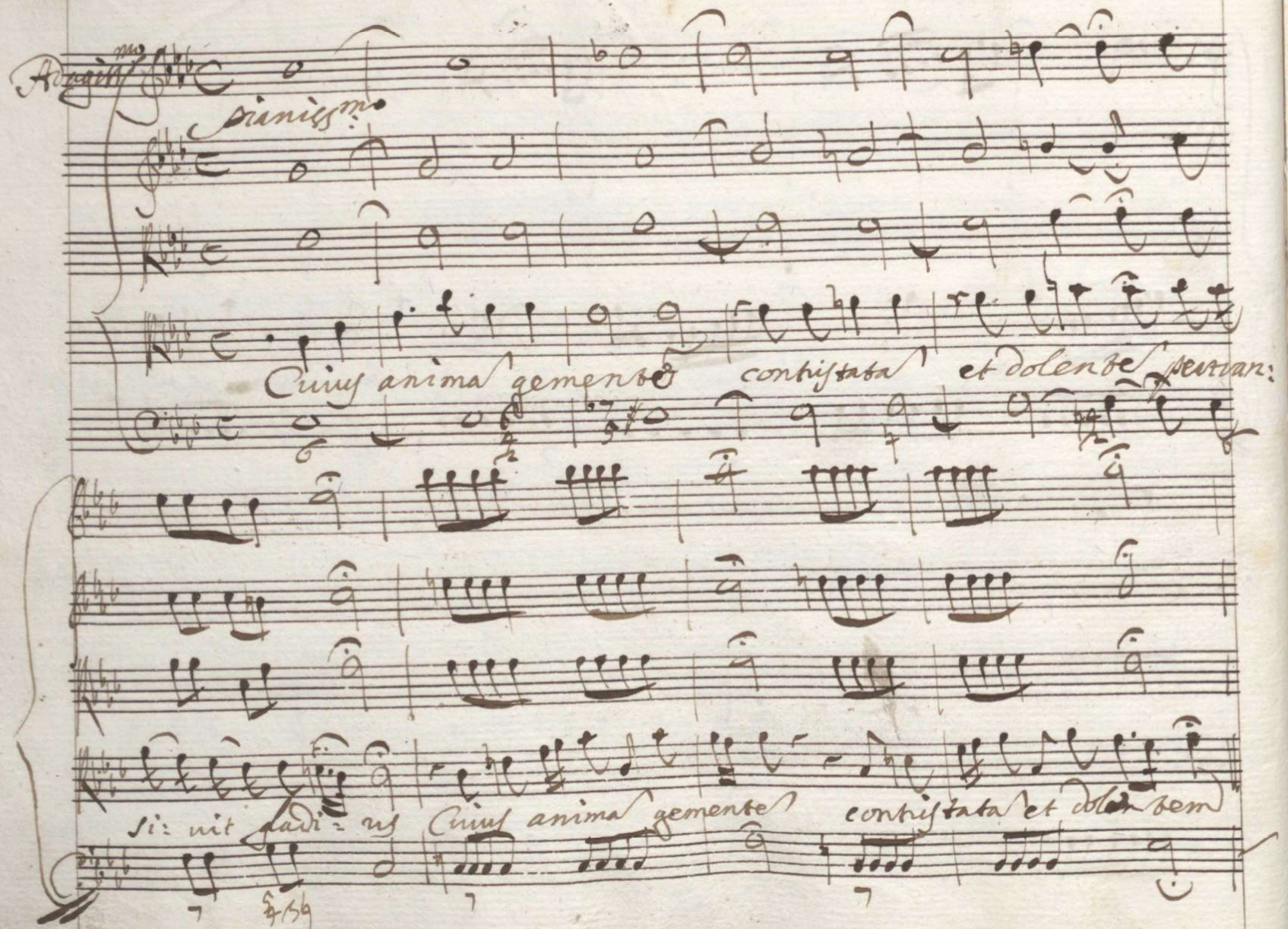

www.internetculturale.it

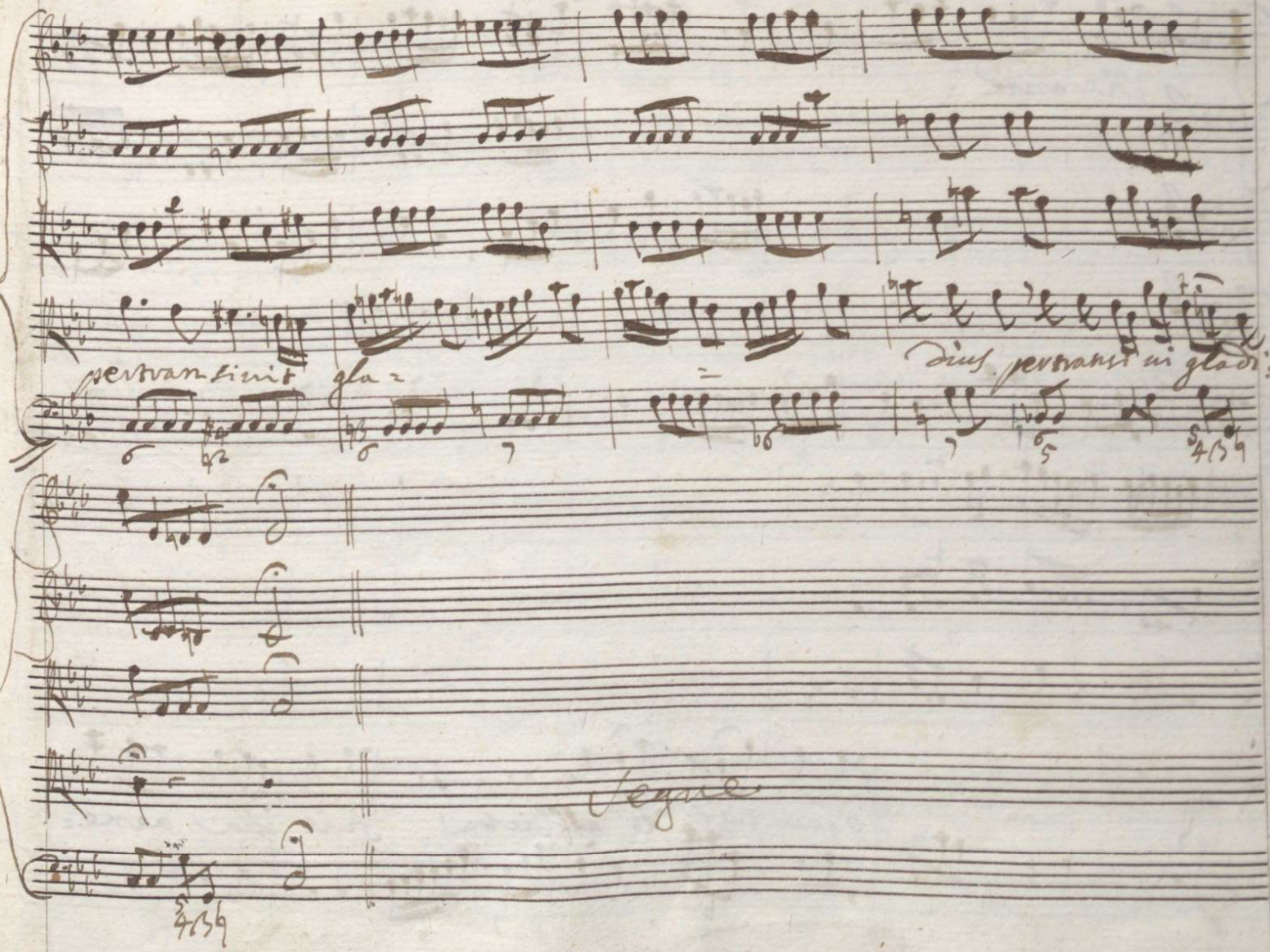

www.internetculturale.it

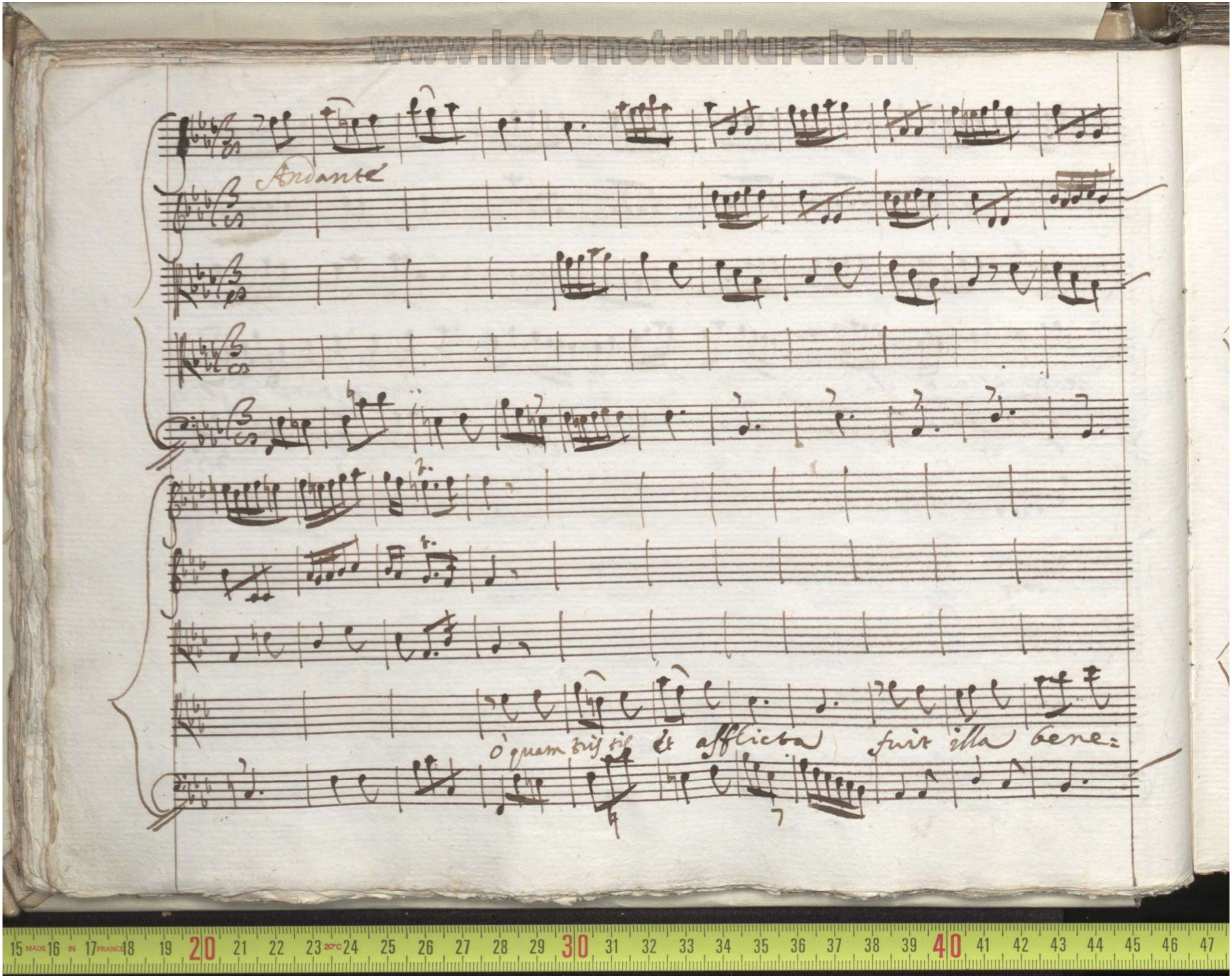

www.internetculturale.it

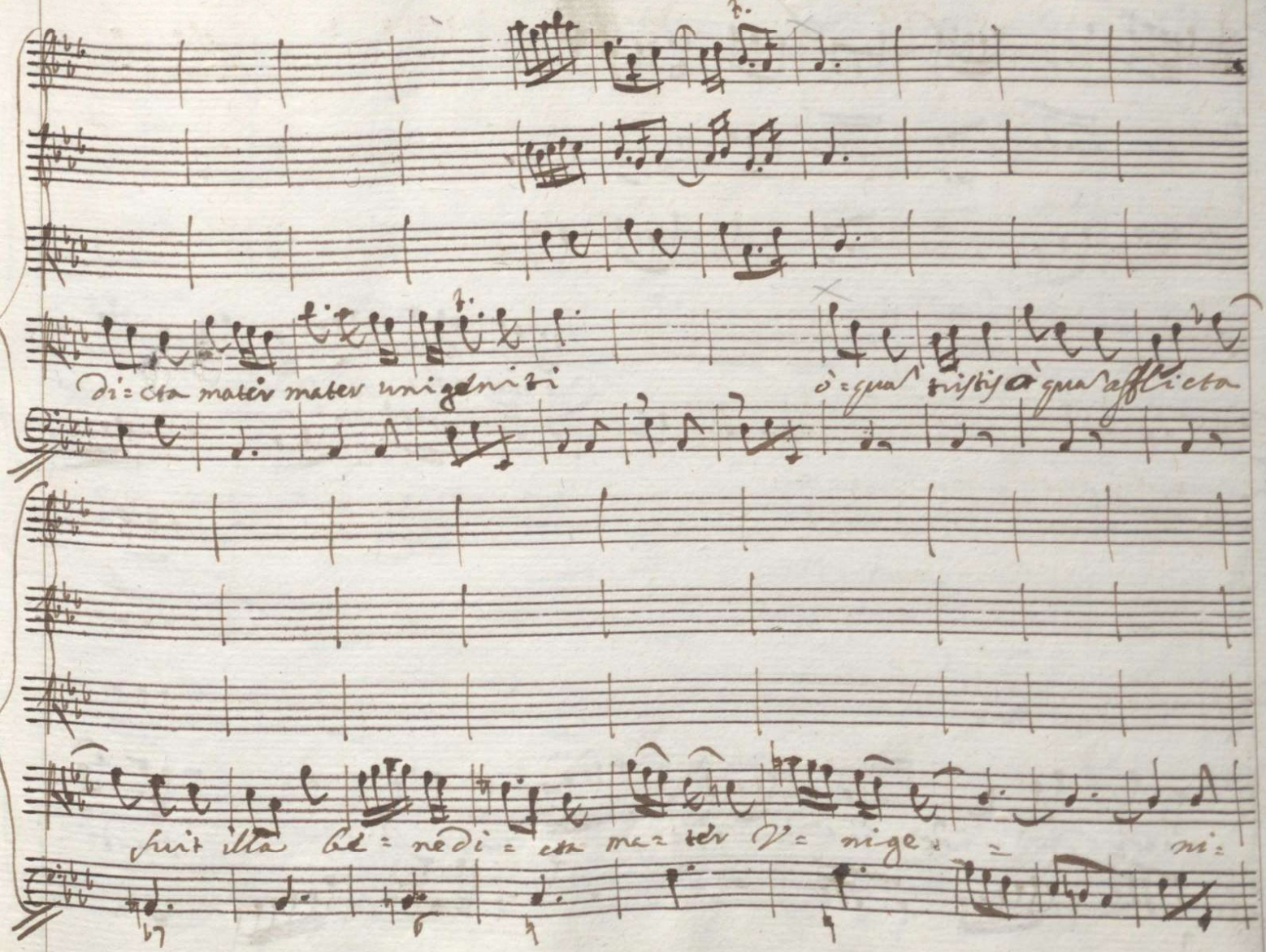

www.internetculturale.it

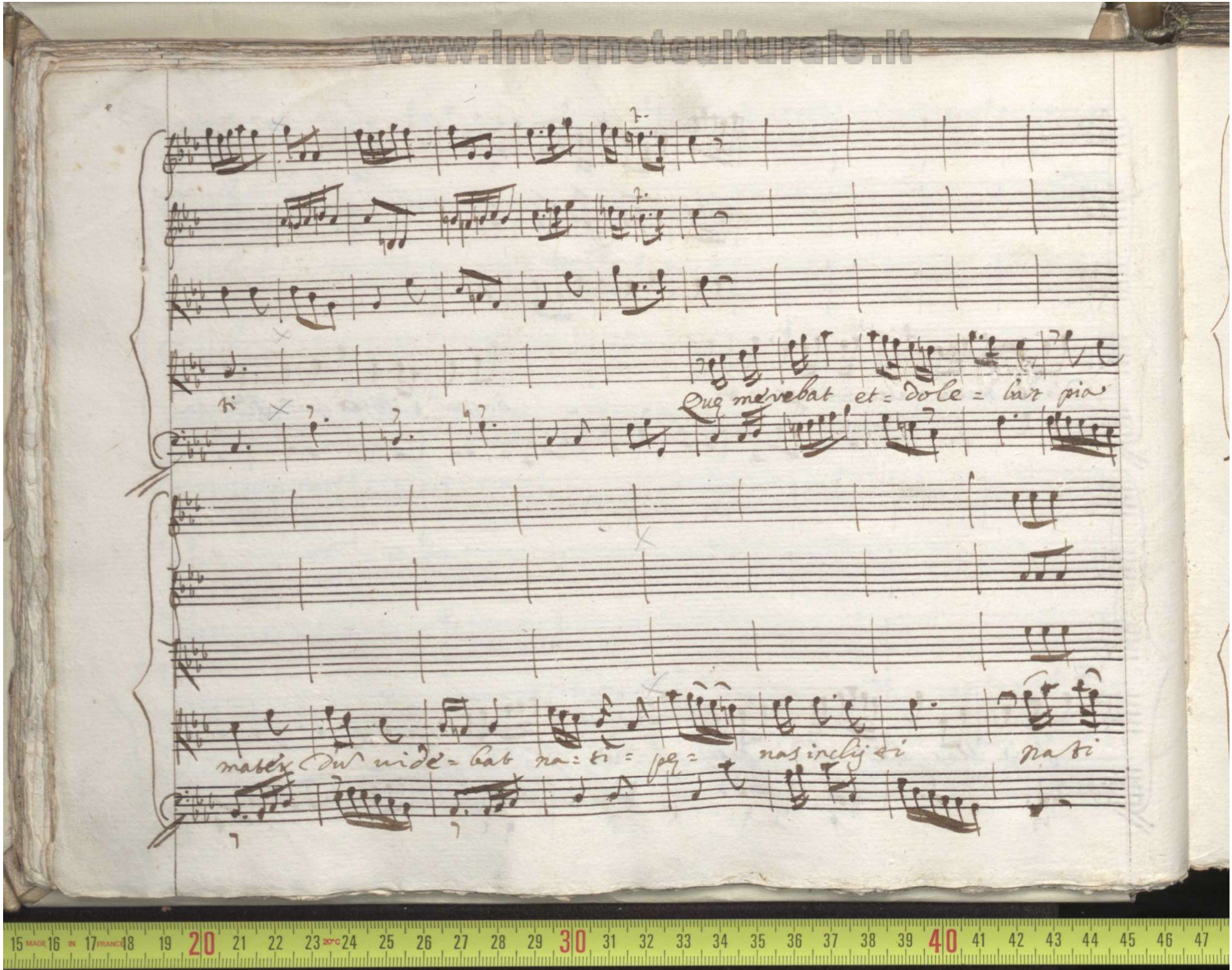

www.internetculturale.it

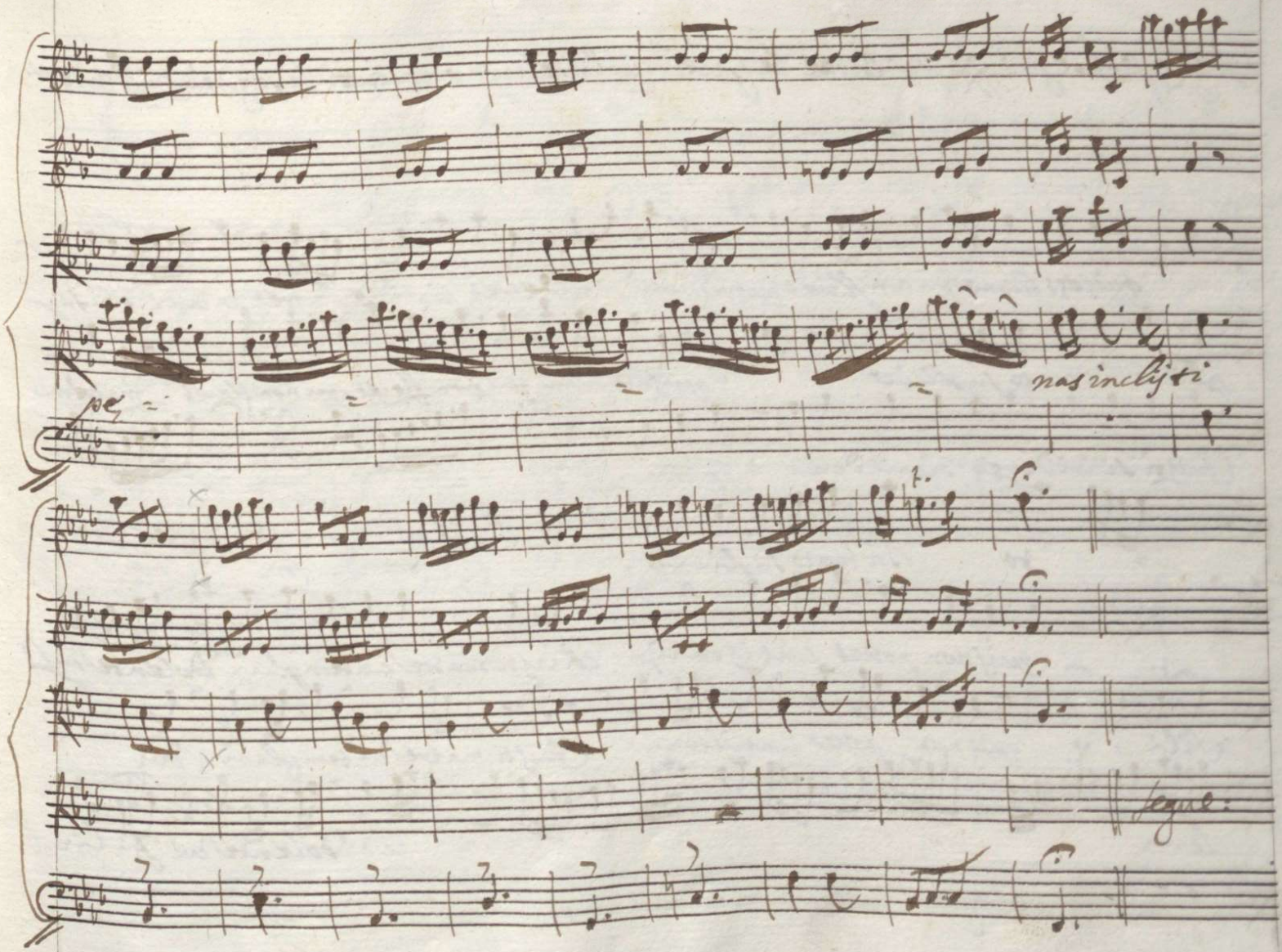

www.internetculturale.it

Da Capo al segno ✕ per tutte le parti quali servono in tutti li seguenti Versetti.

Largo:

quis est homo qui non fleret matre Christi si videret si vide = ret in tan = to = su =

plicio in tanto suplicio quis est homo qui non fleret qui non fleret matrem

Christi si videret si videret In tan = = = =

= to In tanto suplicio. Ritt.o ut supra poi segue

Ad.o

quis non posset contristari christi matre contemplari dolente cum

fili = o quis non posset contristari Christi matre contemplari do =

len = = = = te dolente cum fi = li =

o. ‖ segue

www.internetculturale.it

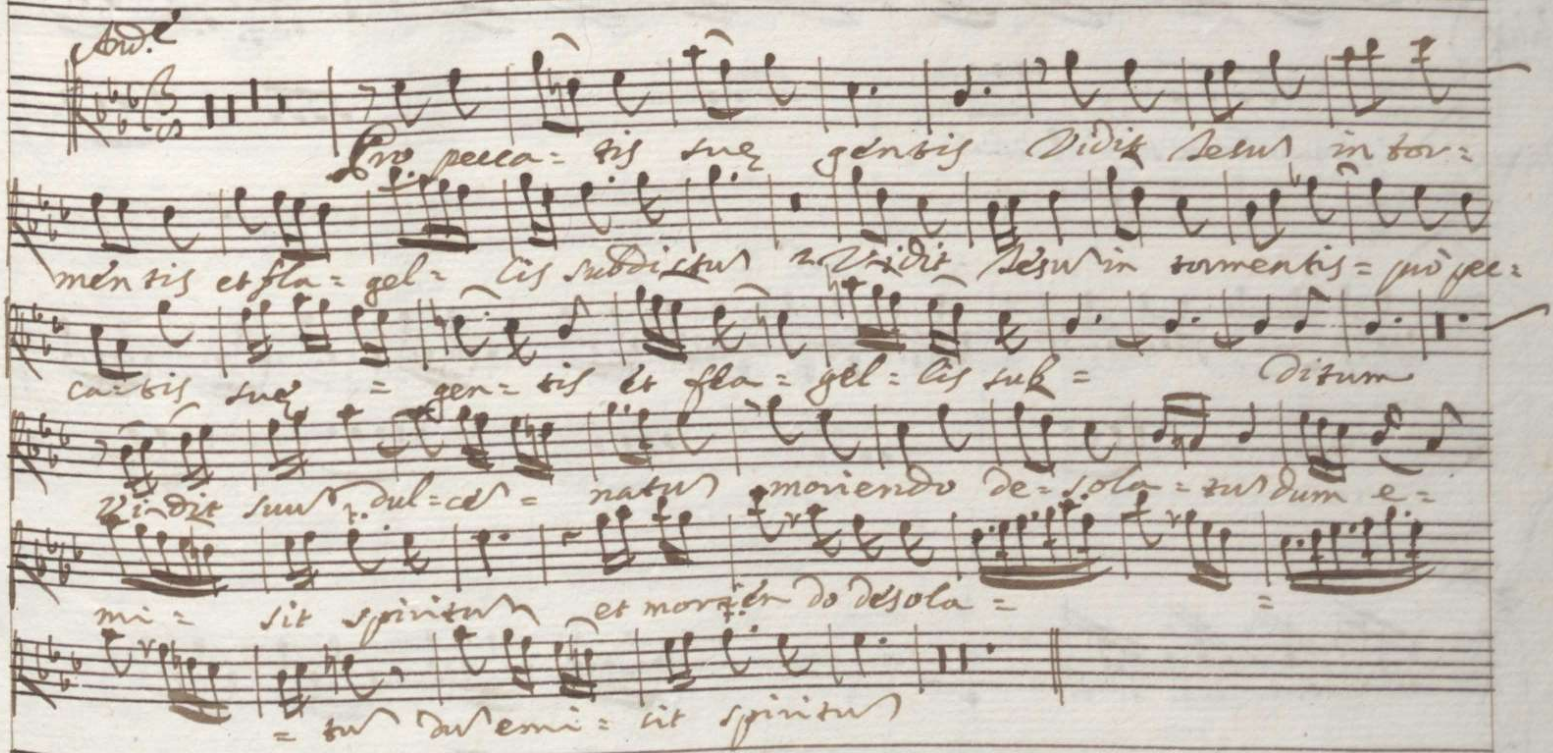

www.internetculturale.it

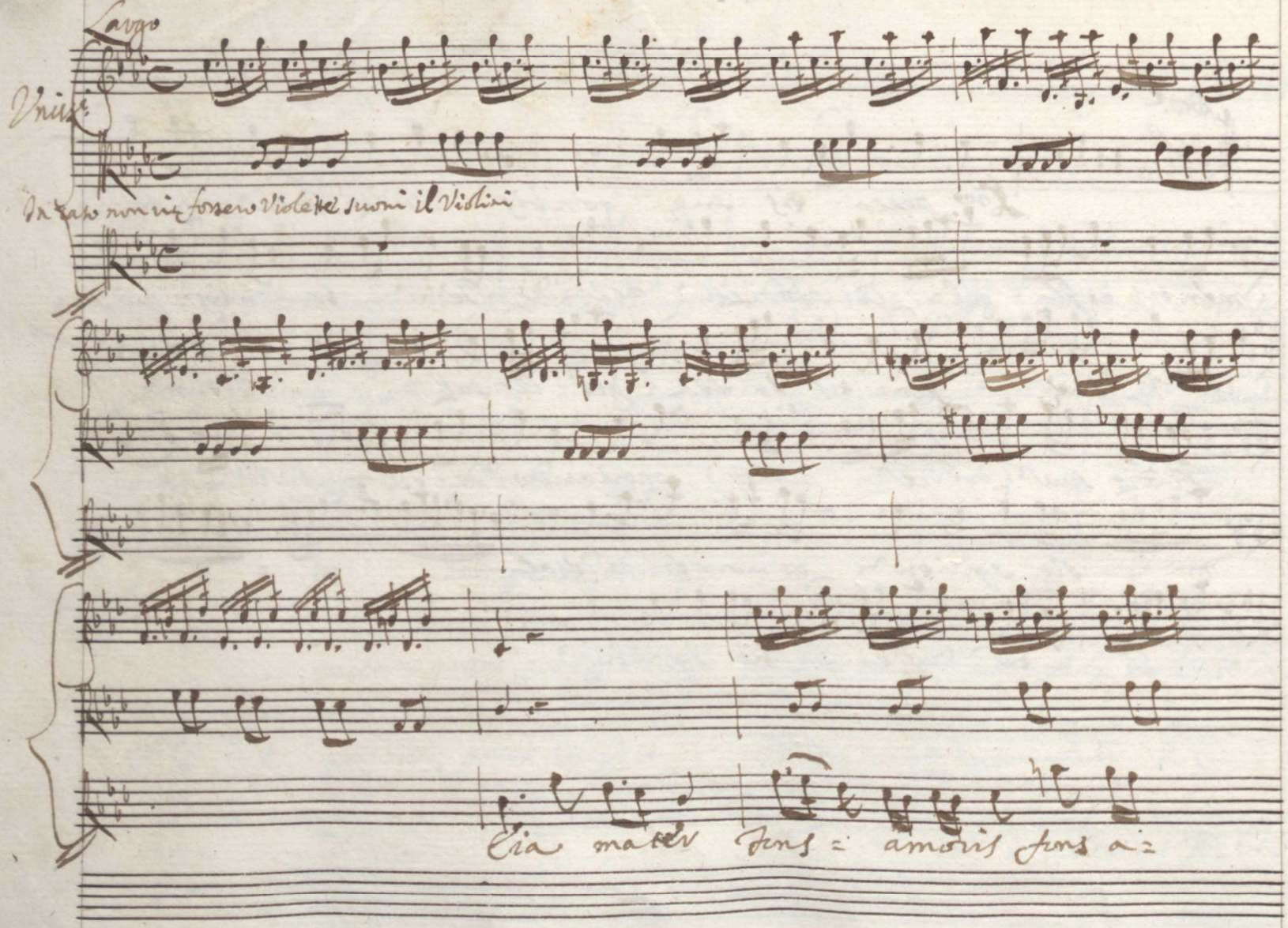

www.internetculturale.it

mo= ris me sentire vim dolo= ris

Fac ut te= cum lugeam Fac ut senti= re vim do=

Viole

lo= = ris fac ut tecum lugeam ut tecum luge=

www.internetculturale.it

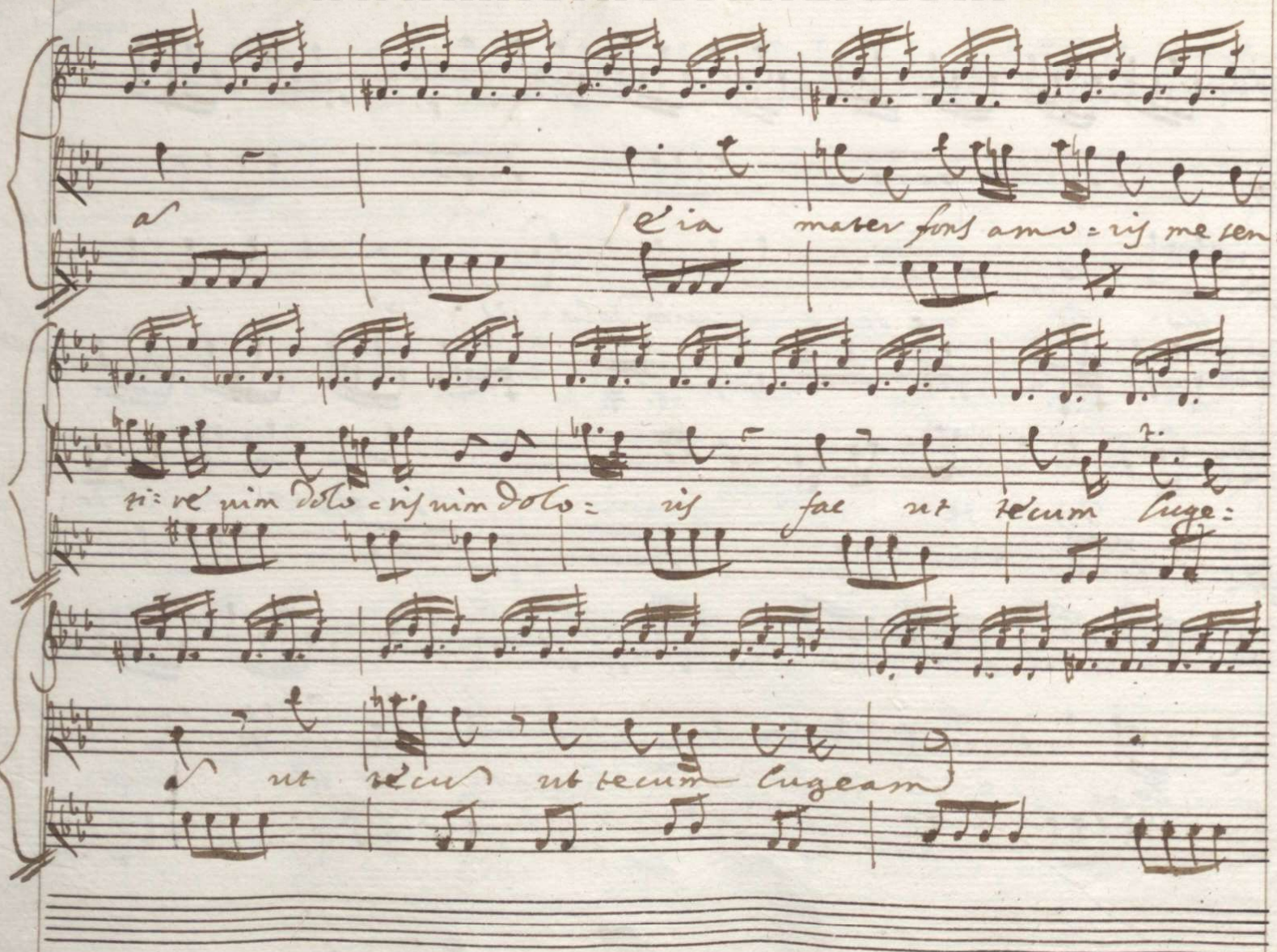

www.internetculturale.it

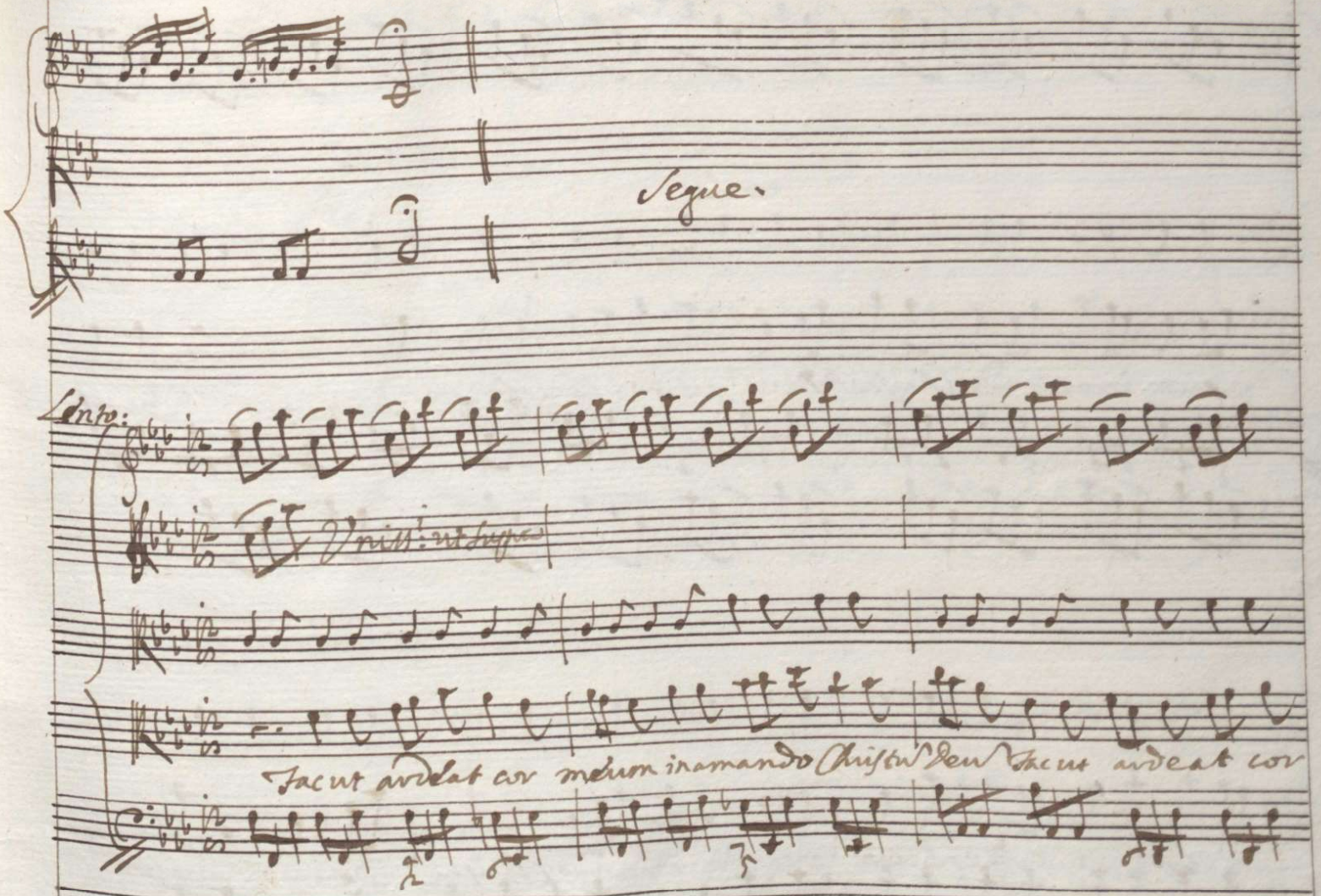

www.internetculturale.it

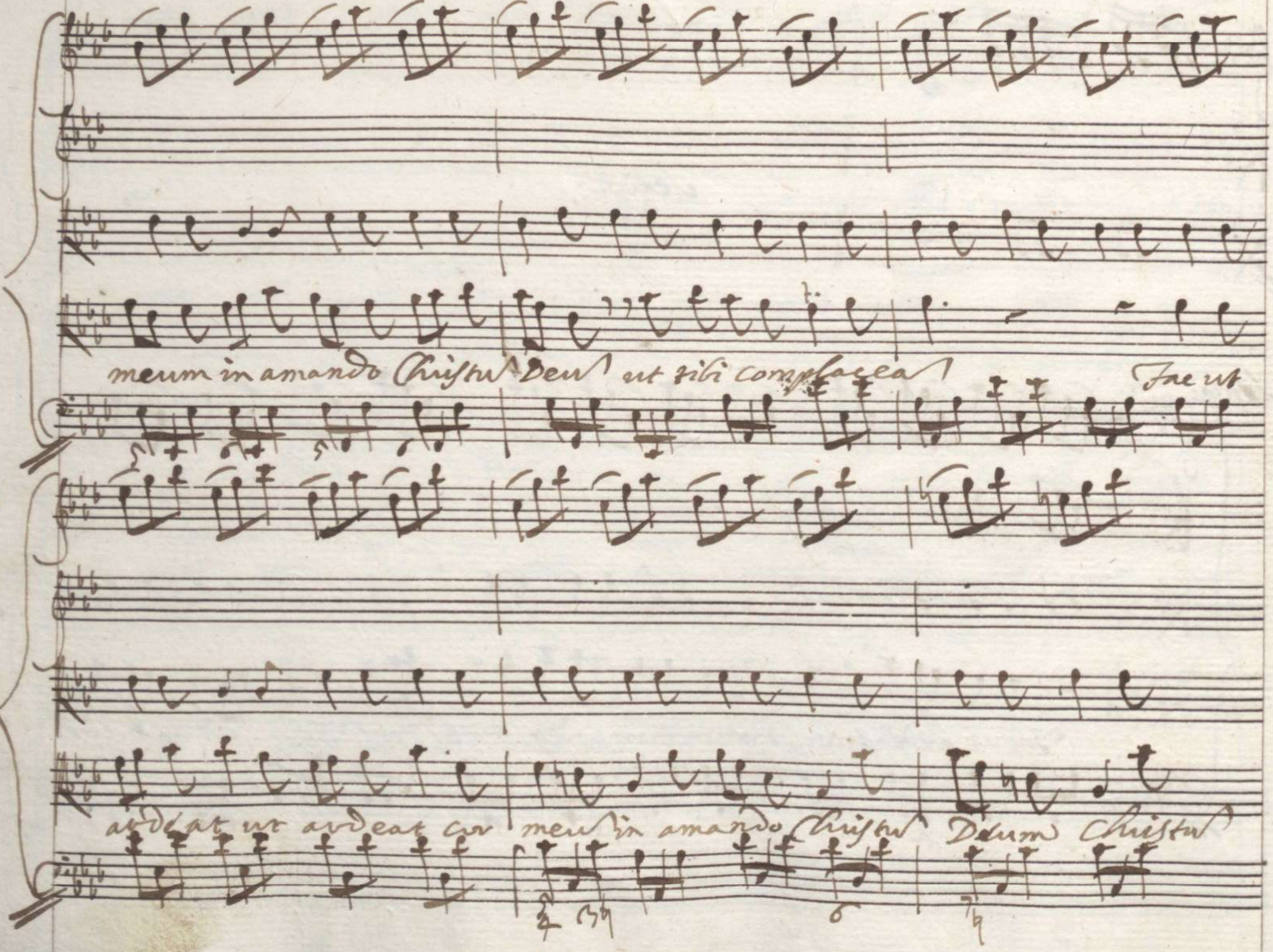

www.internetculturale.it

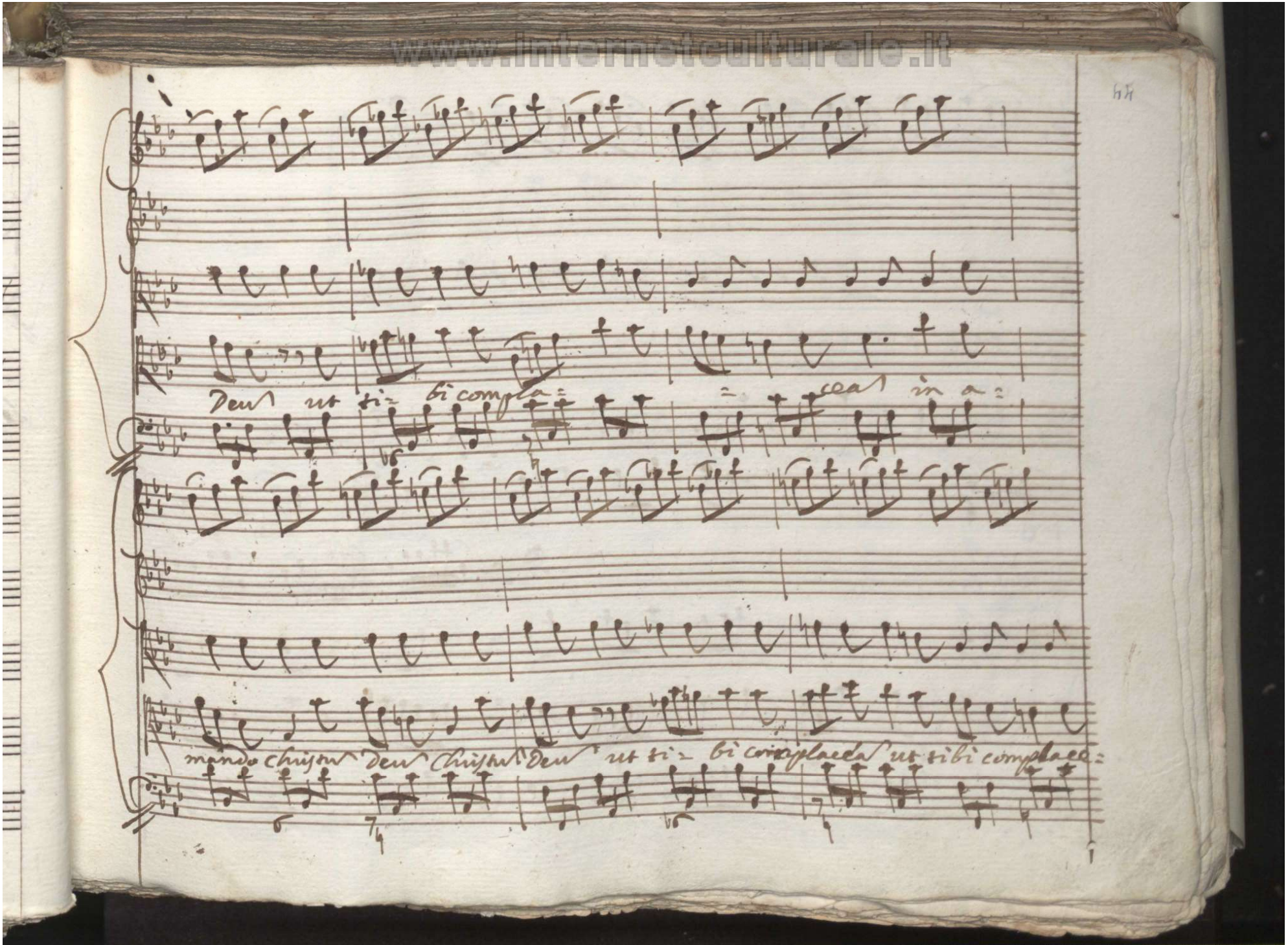

www.internetculturale.it

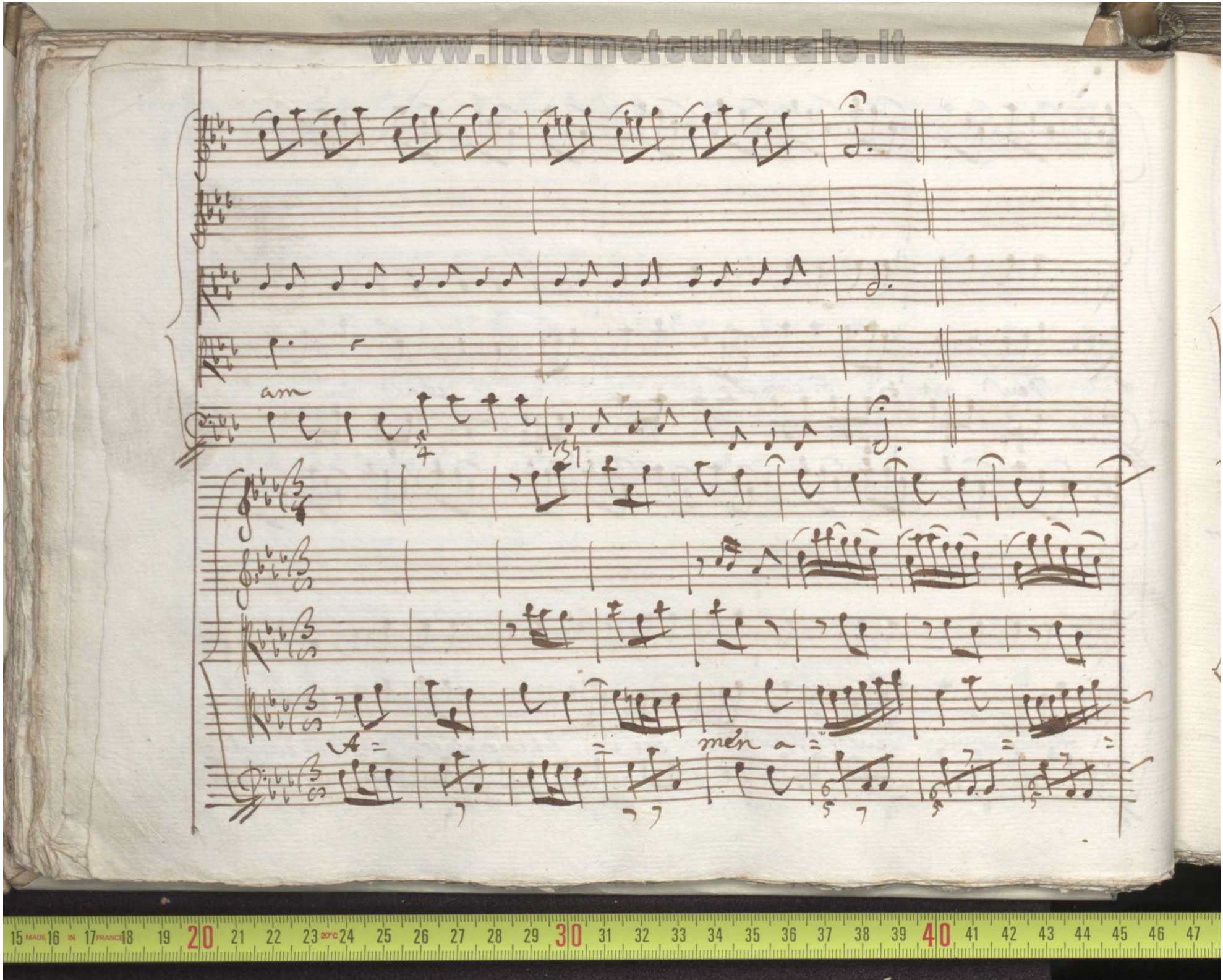

www.internetculturale.it

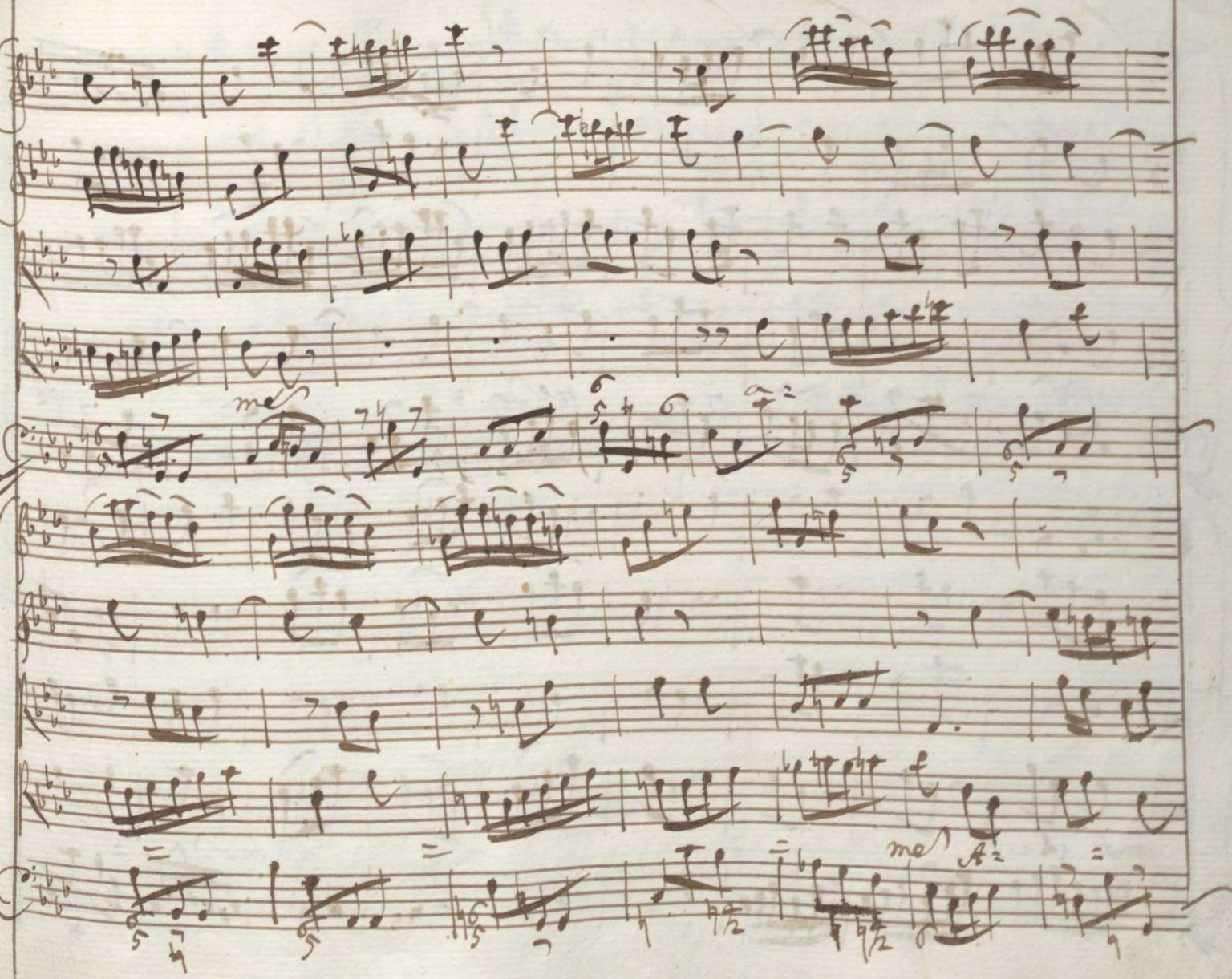

www.internetculturale.it

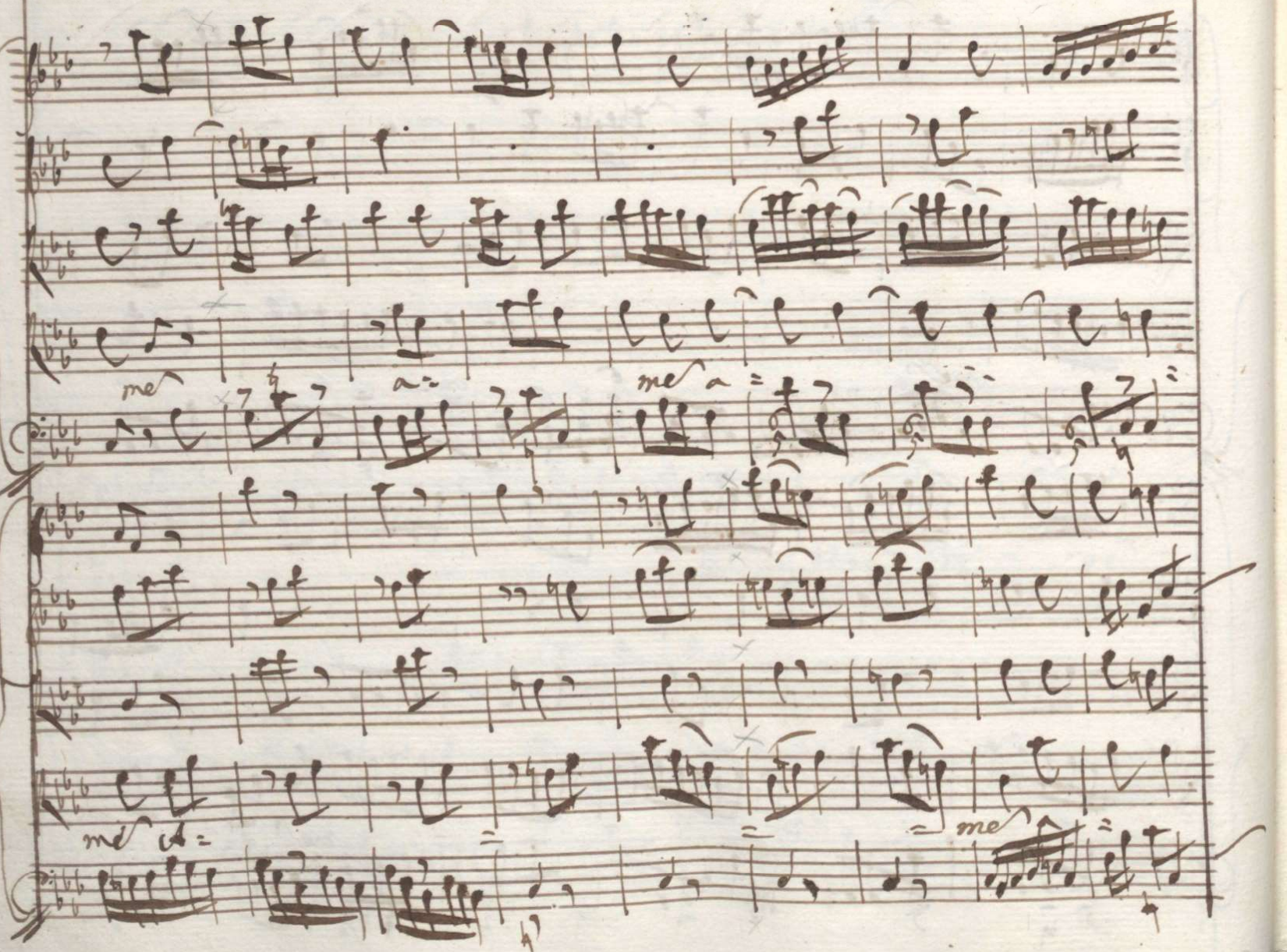

www.internetculturale.it

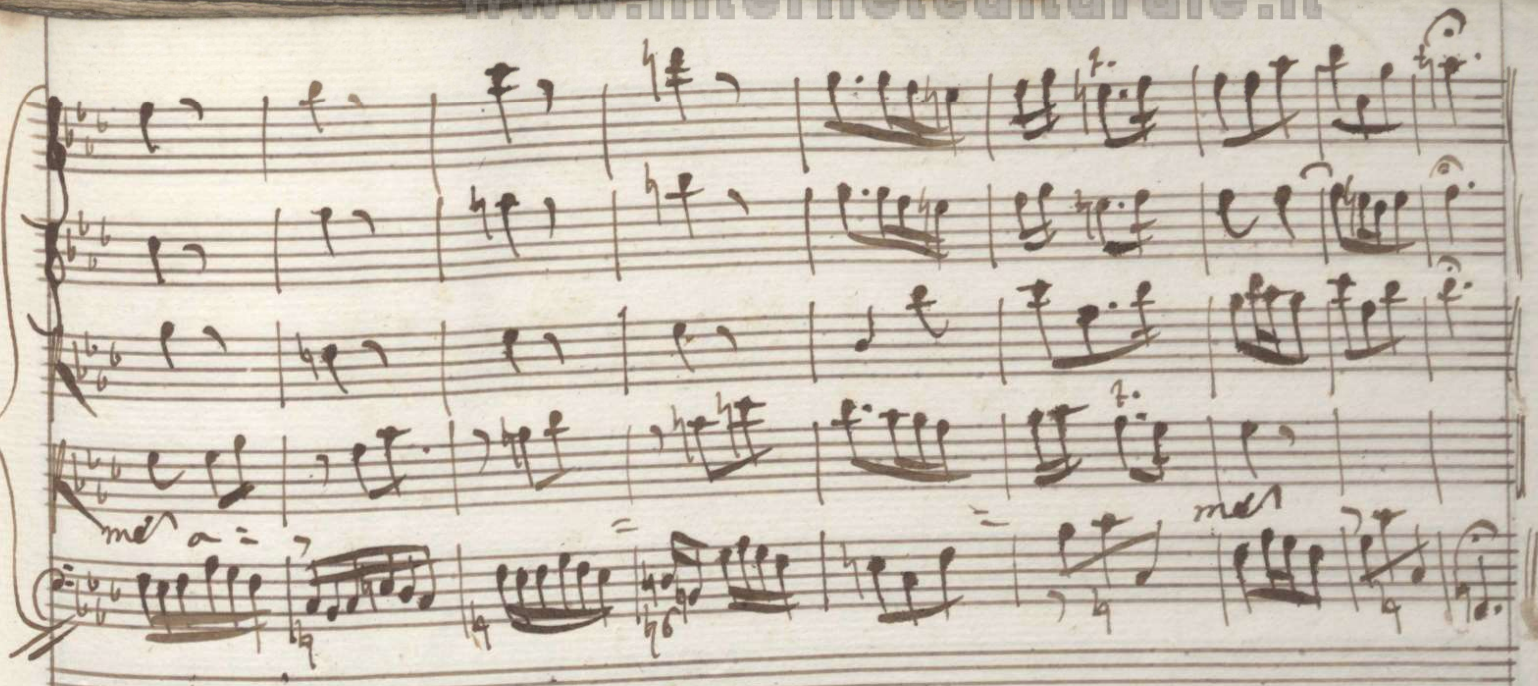

Finis.