

# Gran Dúo

Flauta/Oboe

para dos Clarinetes

Alessandro Rolla

(1757-1841)

Edición Felipe Copaja

**Allegretto**

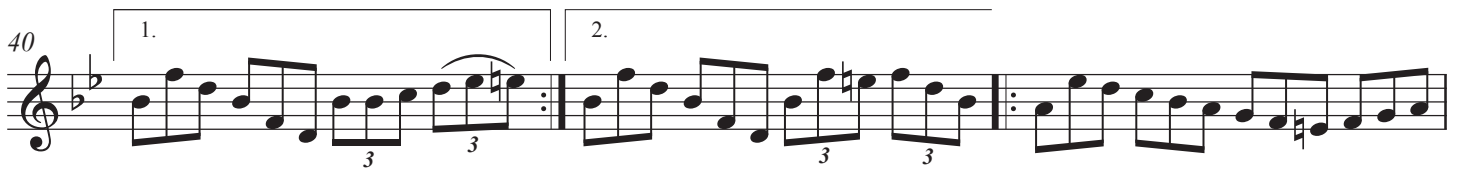

45

48

1. 2. **Variación III**

51

56

1. 2.

61

1. 2. **Variación IV**

64

67

70

1. 2.

72

75

78

1. 2. **(Var. V)**

80

87

95

100

103

108

113

118

121

124

129

136

142
