A Madame Pauline MOREAU.

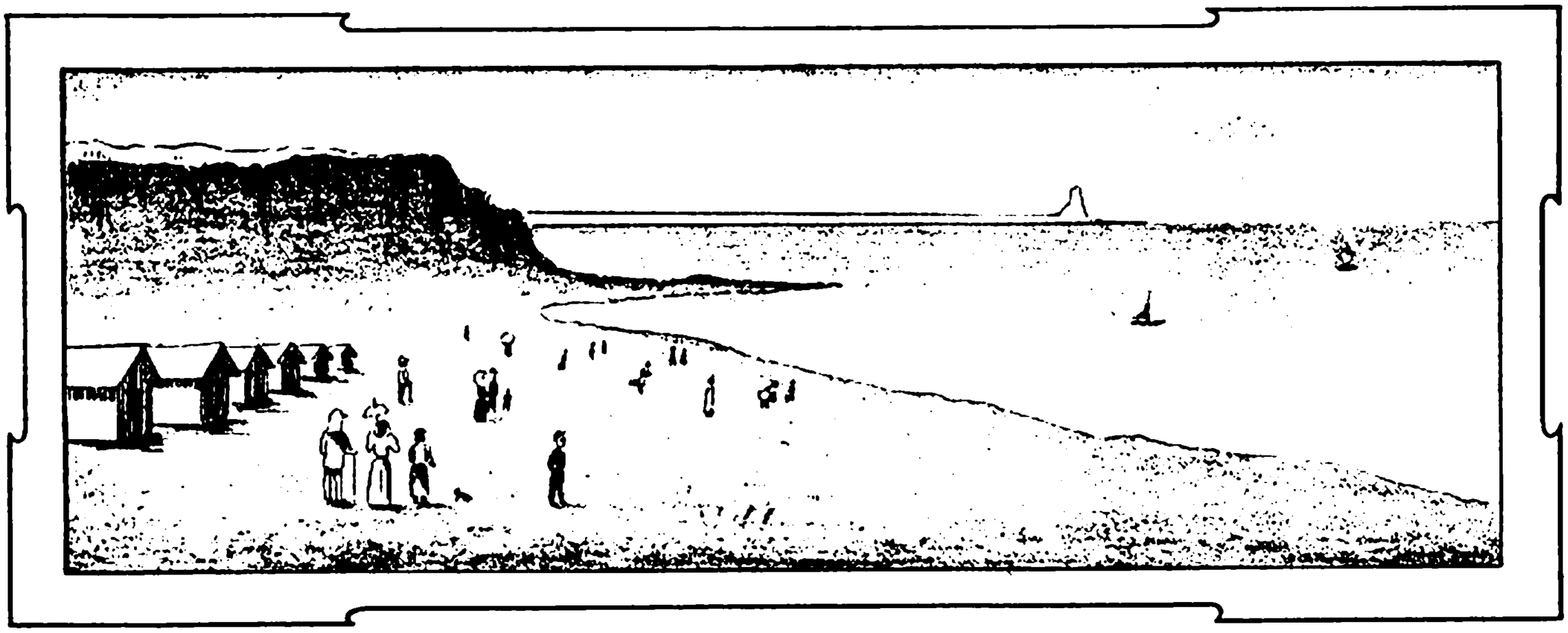

BRISE DE MER

Souvenir de Wimereux

VALSE POUR PIANO

à 4 mains.

PAR

Georges Couailhac

Op. 3 *Prix: 9f*

Propriété de l'Auteur

Dépôt à Paris chez G. COURLEUX Editeur, 8, Rue Mandar

Tous droits d'Exécution publique et de reproduction réservés.

Imp. Joly Paris

BnF MUS

A Madame Pauline MOREAU.

BRISE DE MER

VALSE

POUR PIANO à 4 mains

GEORGES COUAILHAC
Op. 3.

SECONDA.

INTRODUCTION.

ff *f*

p *rall.* Ped. * *tranquillo.* 1 2

più mosso.

dim. *rall.* Tempo di Valse.

Paris, G. COURLEUX, Editeur, 8, rue Mandar. (Dépositaire). G.C.5000.

Droits d'exécution et de reproduction réservés.

BRISE DE MER

VALSE

POUR PIANO à 4 mains

GEORGES COUAILHAC
Op. 3.

PRIMA

INTRODUCTION.

più mosso.

dim.

rall.

Tempo di Valse.

Paris, G. COURLEUX, Editeur, 8, rue Mandar. G.C.5000.

Propriété de l'auteur.

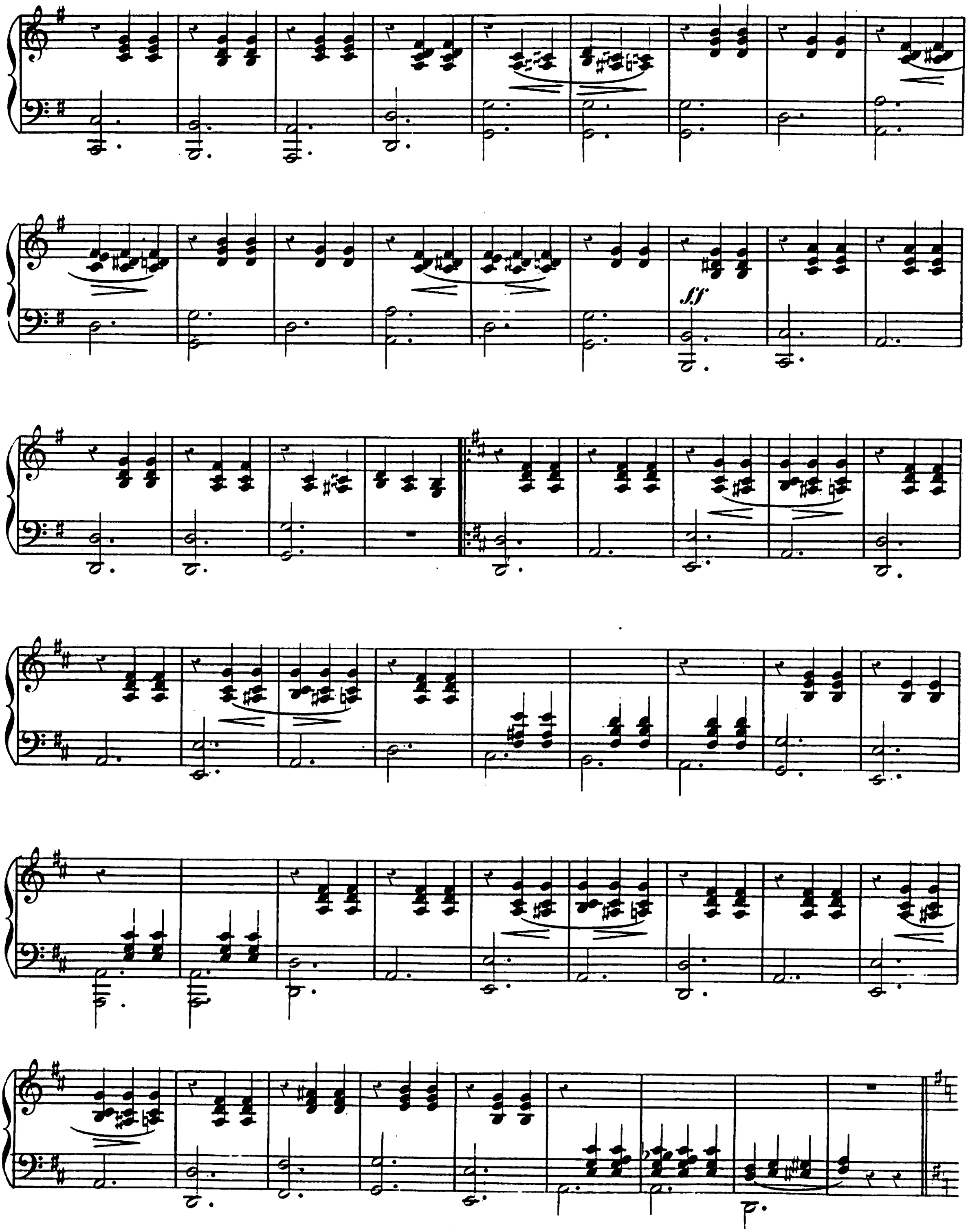
ff

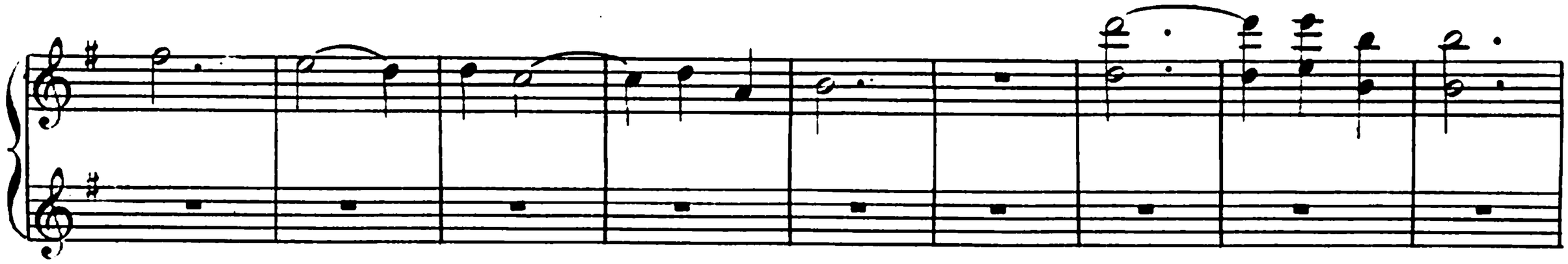

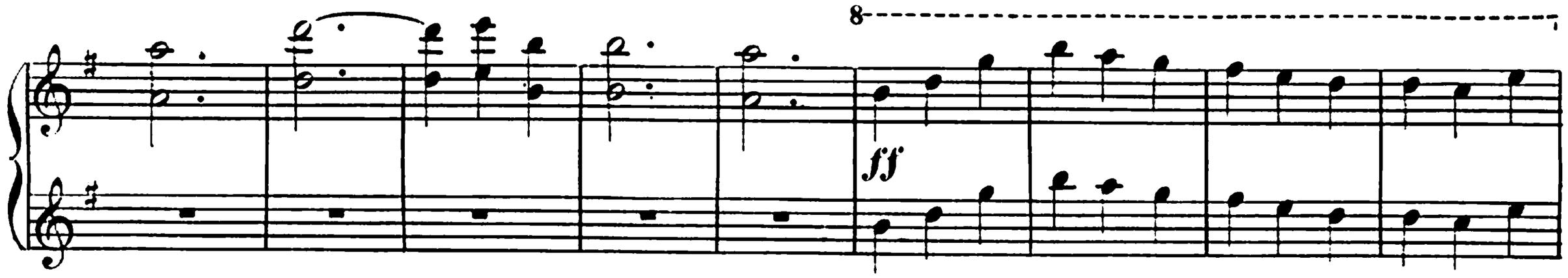
8
ff

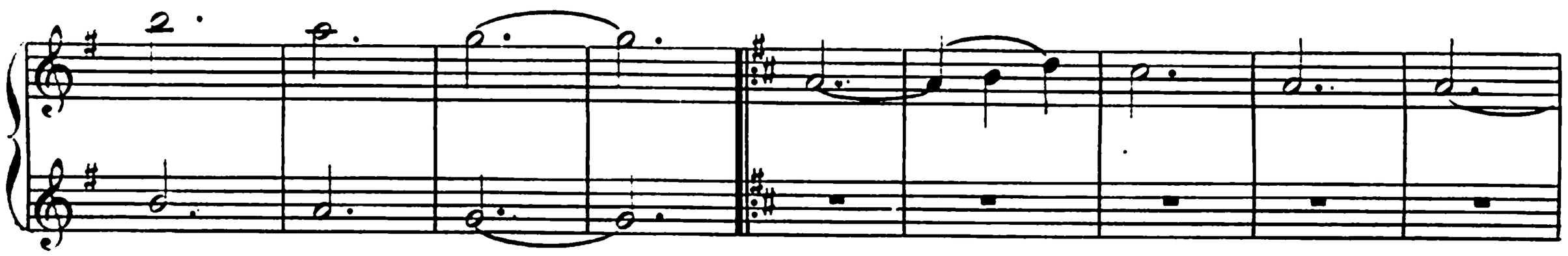
2

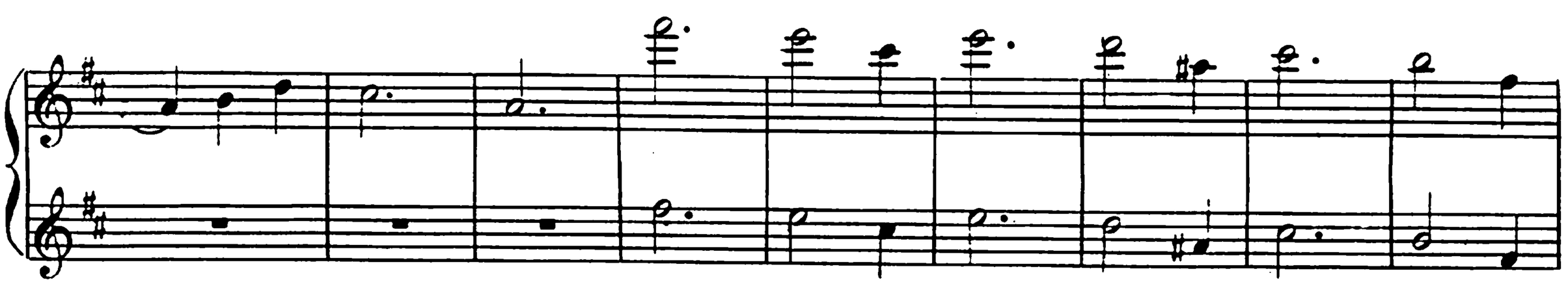

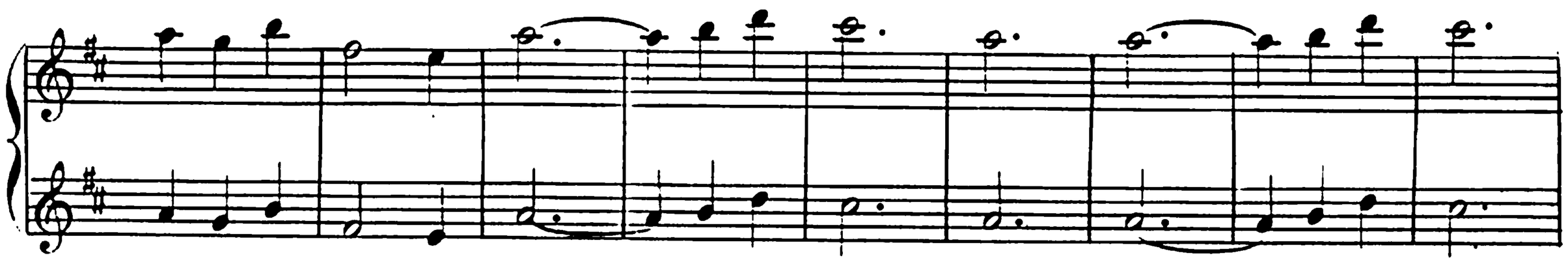

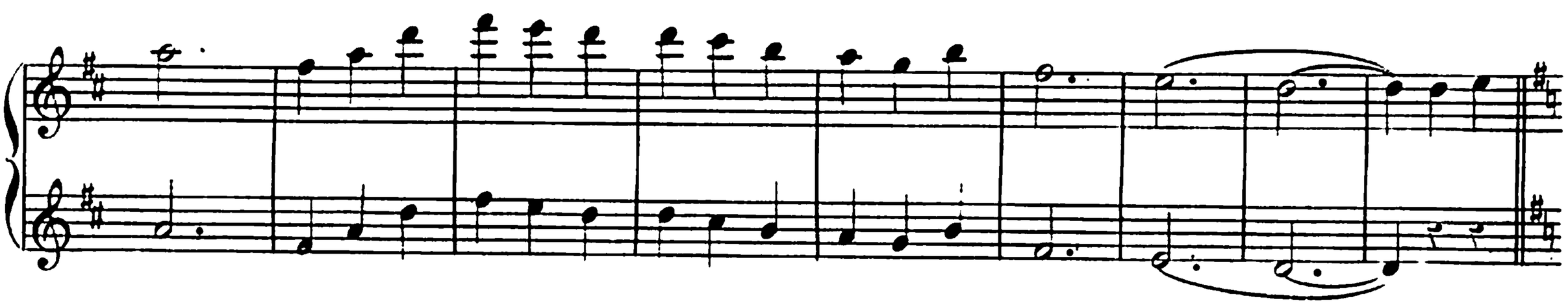

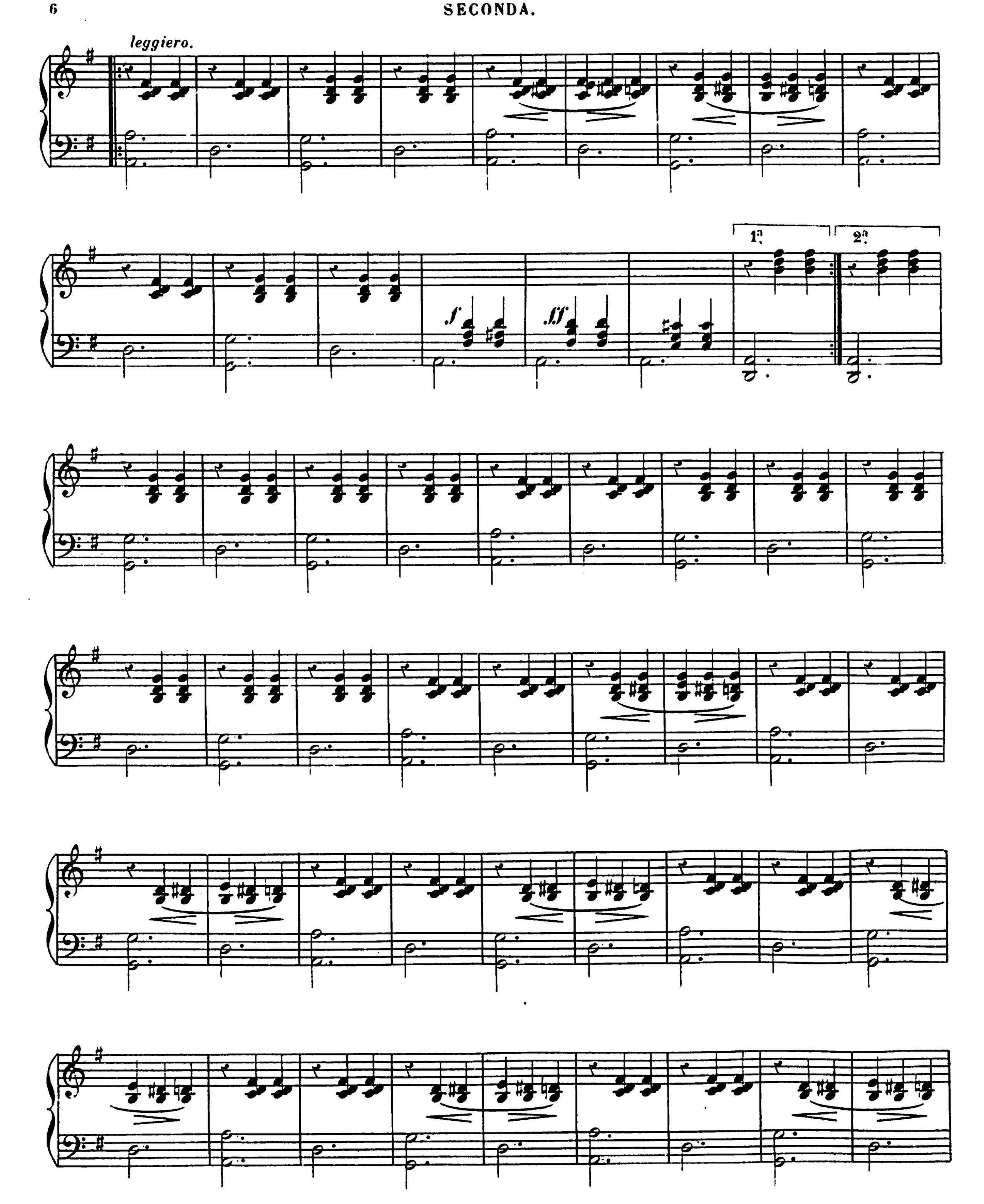
leggiero.
1ª
2ª
f
ff

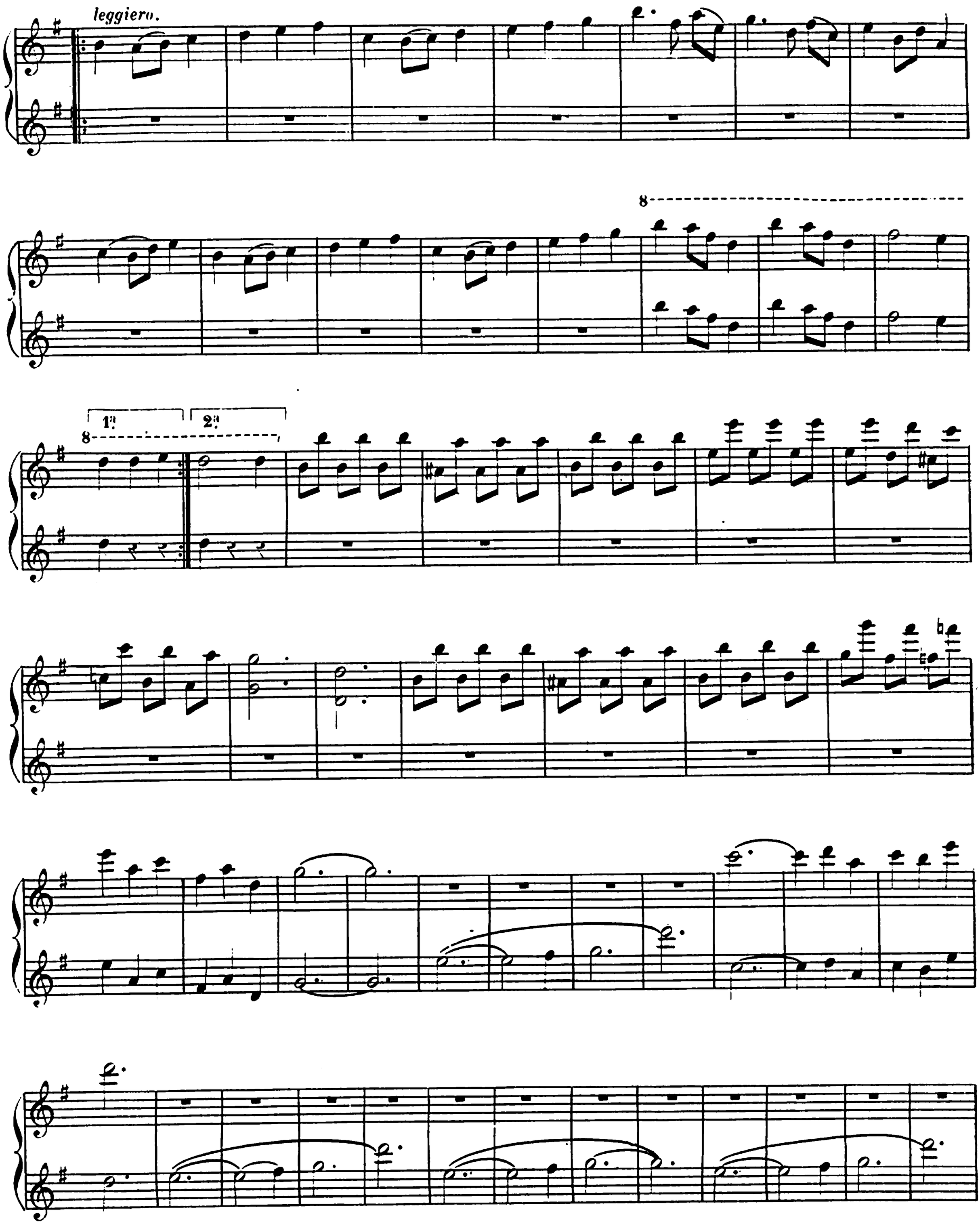

G.C.5600.

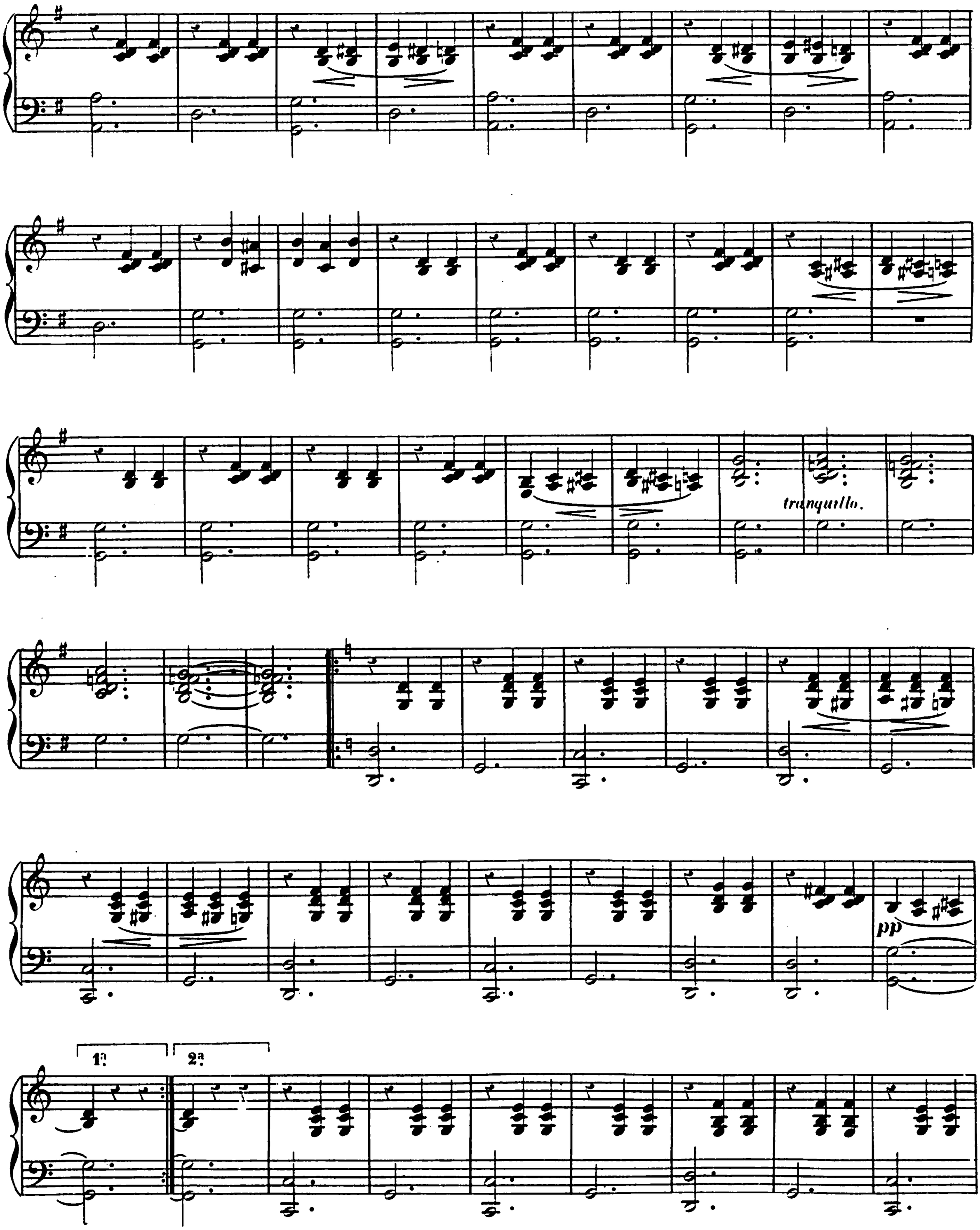
tranquillo.
pp
1ª
2ª

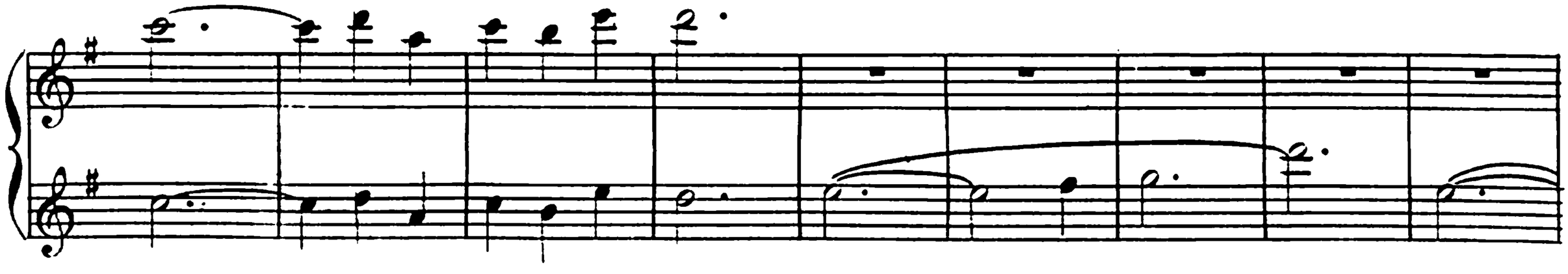

tranquillo.

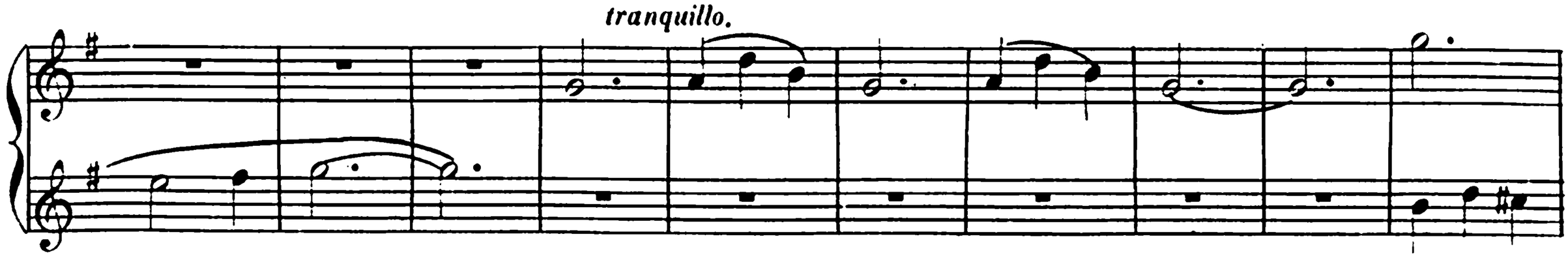

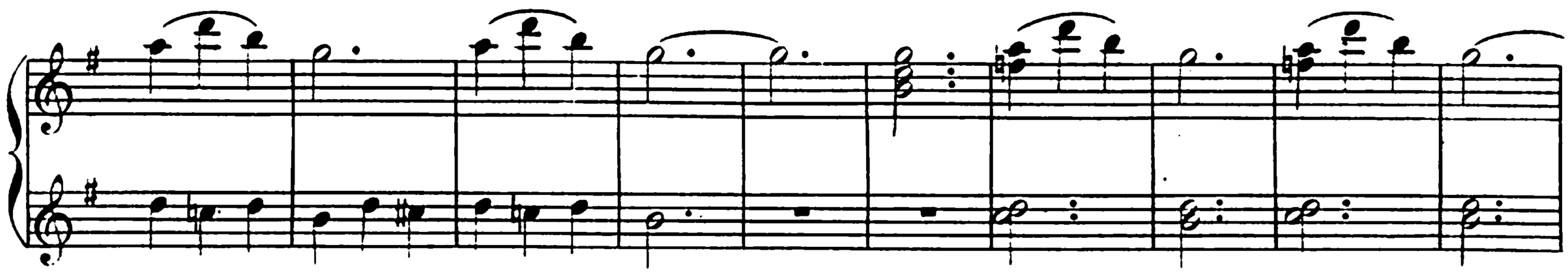

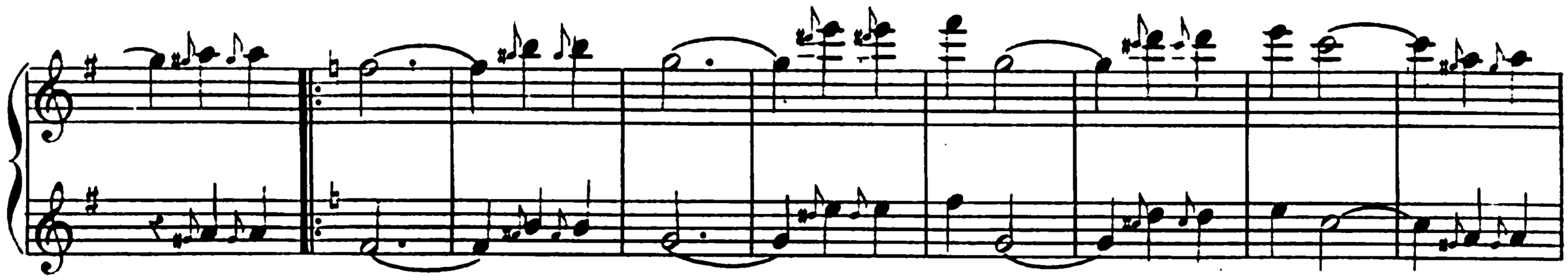

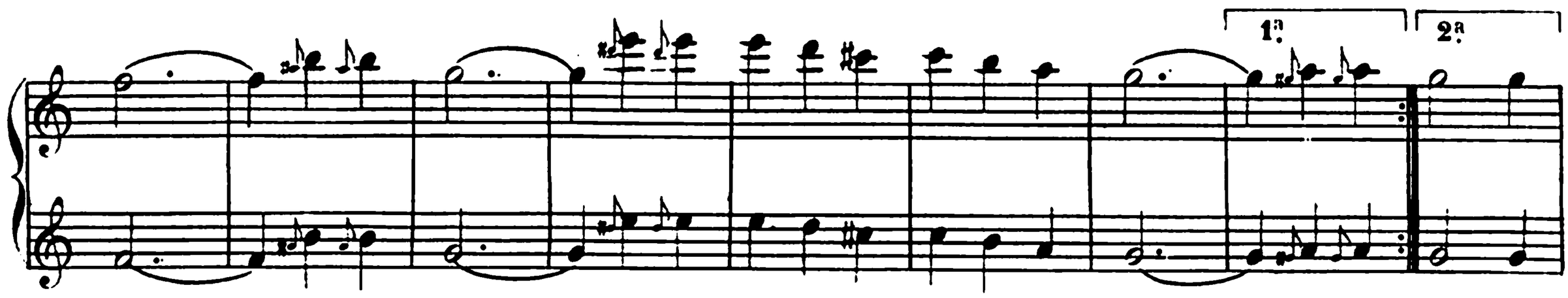

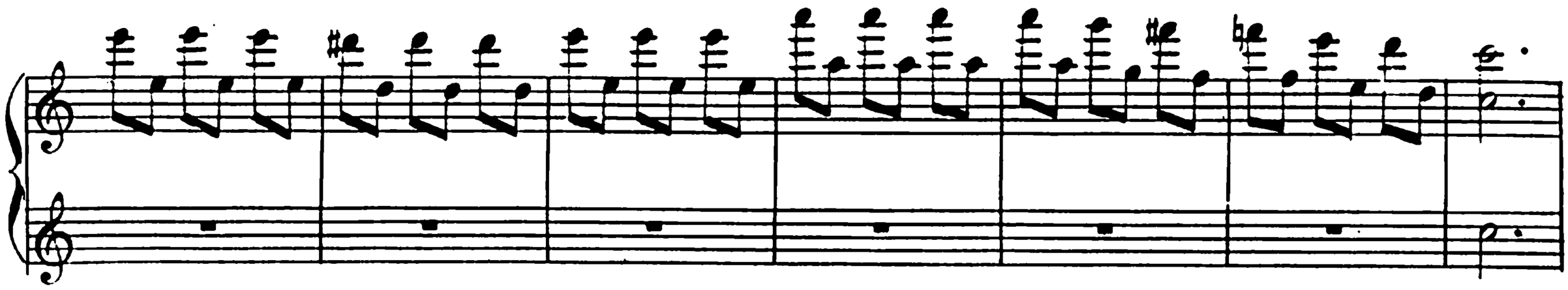

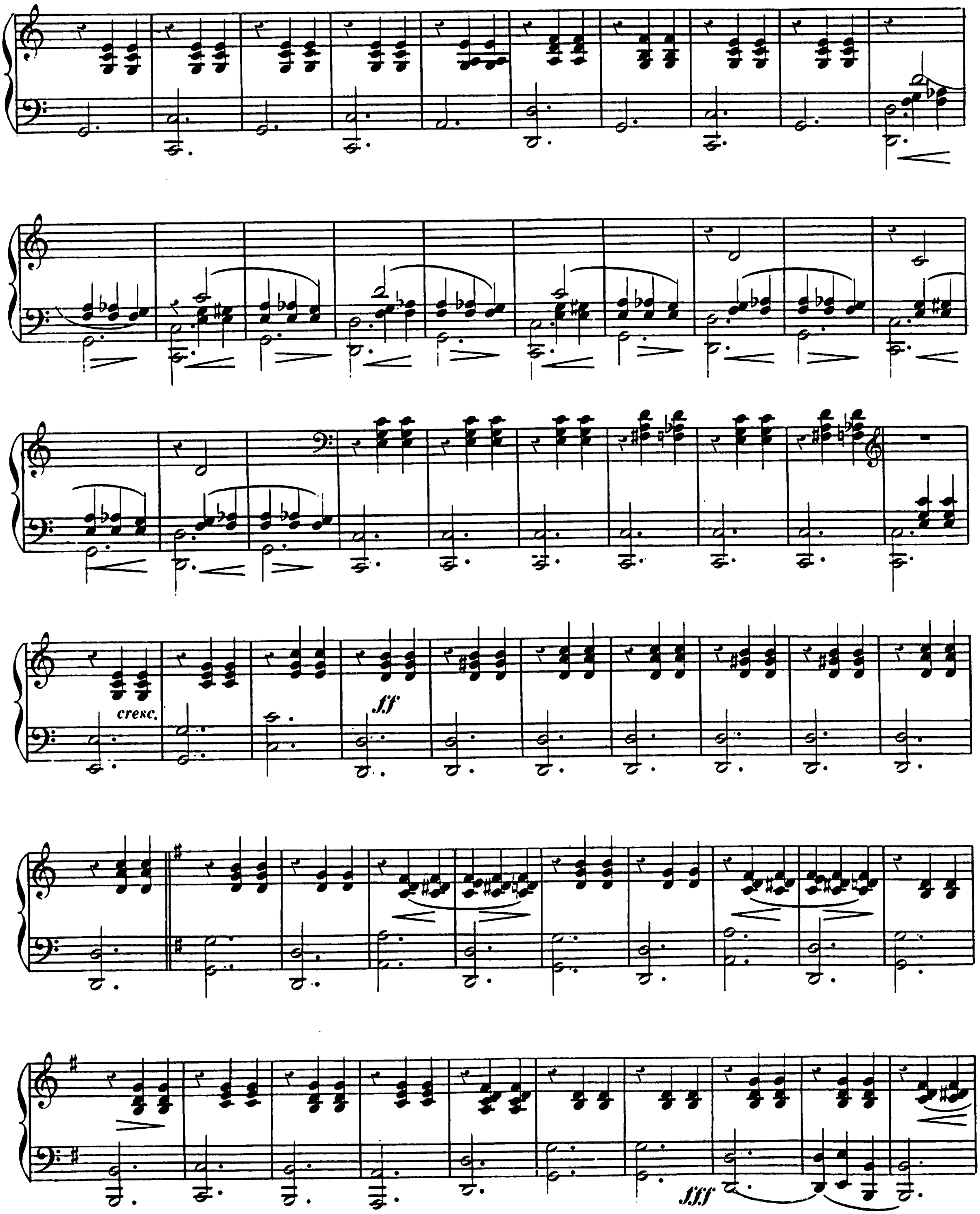
cresc.
ff
fff

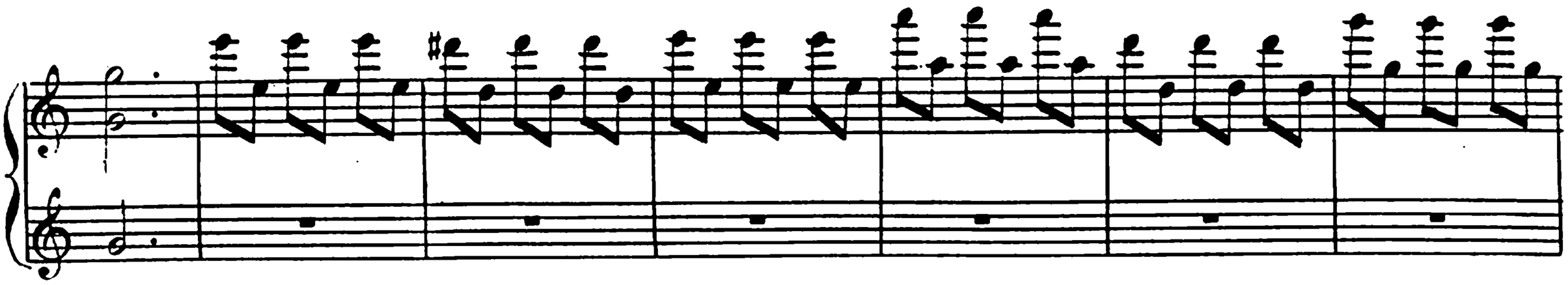

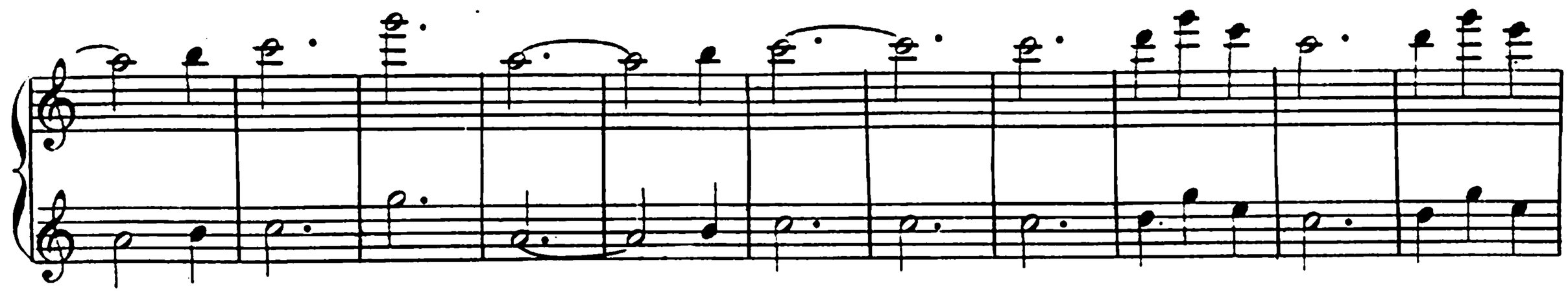

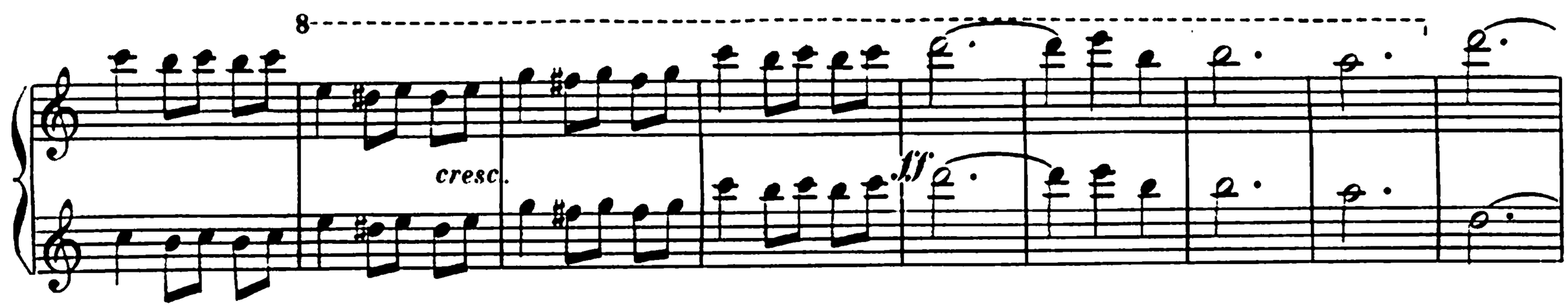
8
cresc.
ff

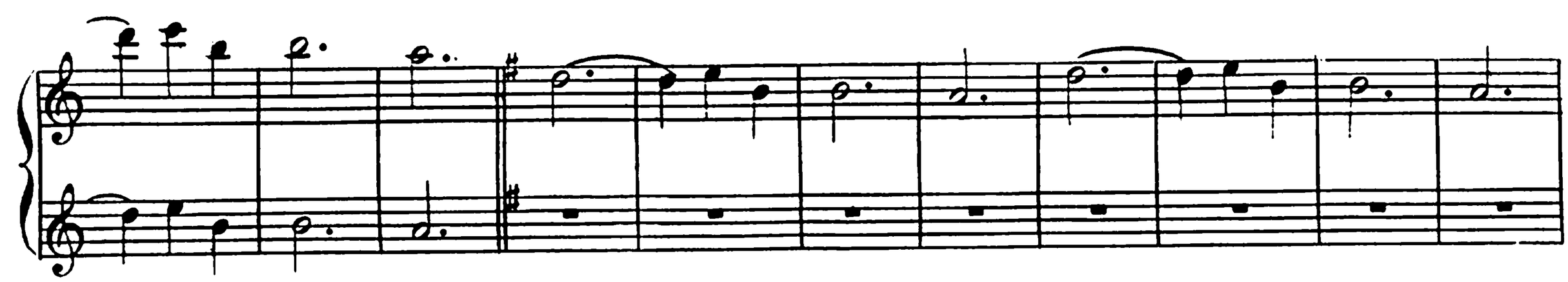

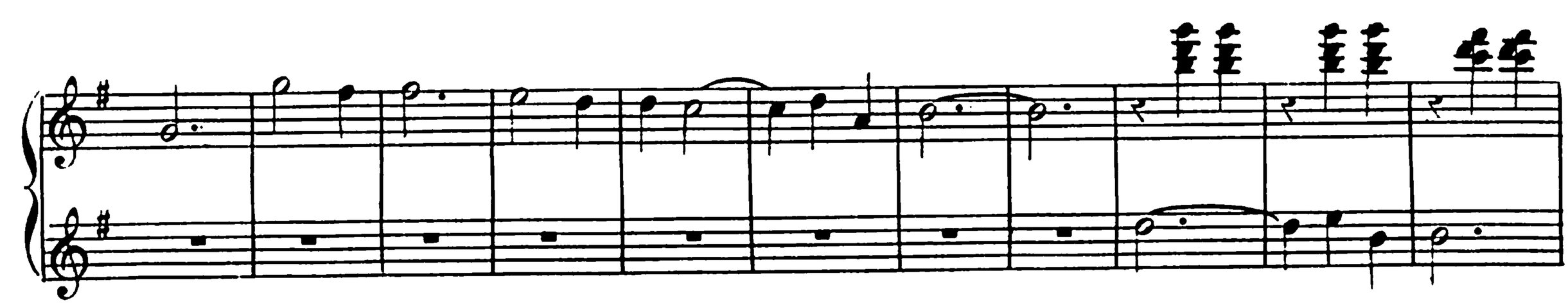

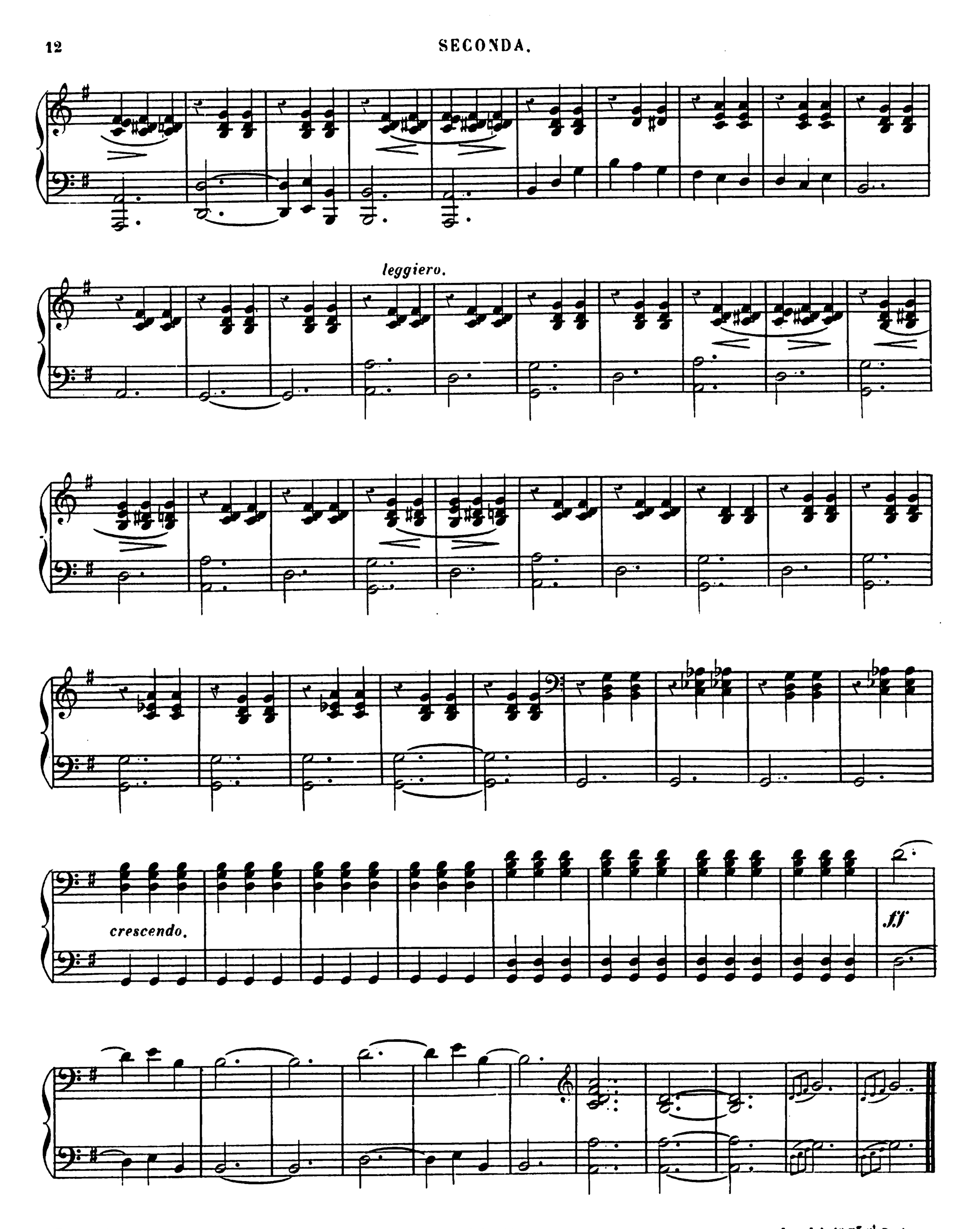
leggiero.
crescendo.
ff

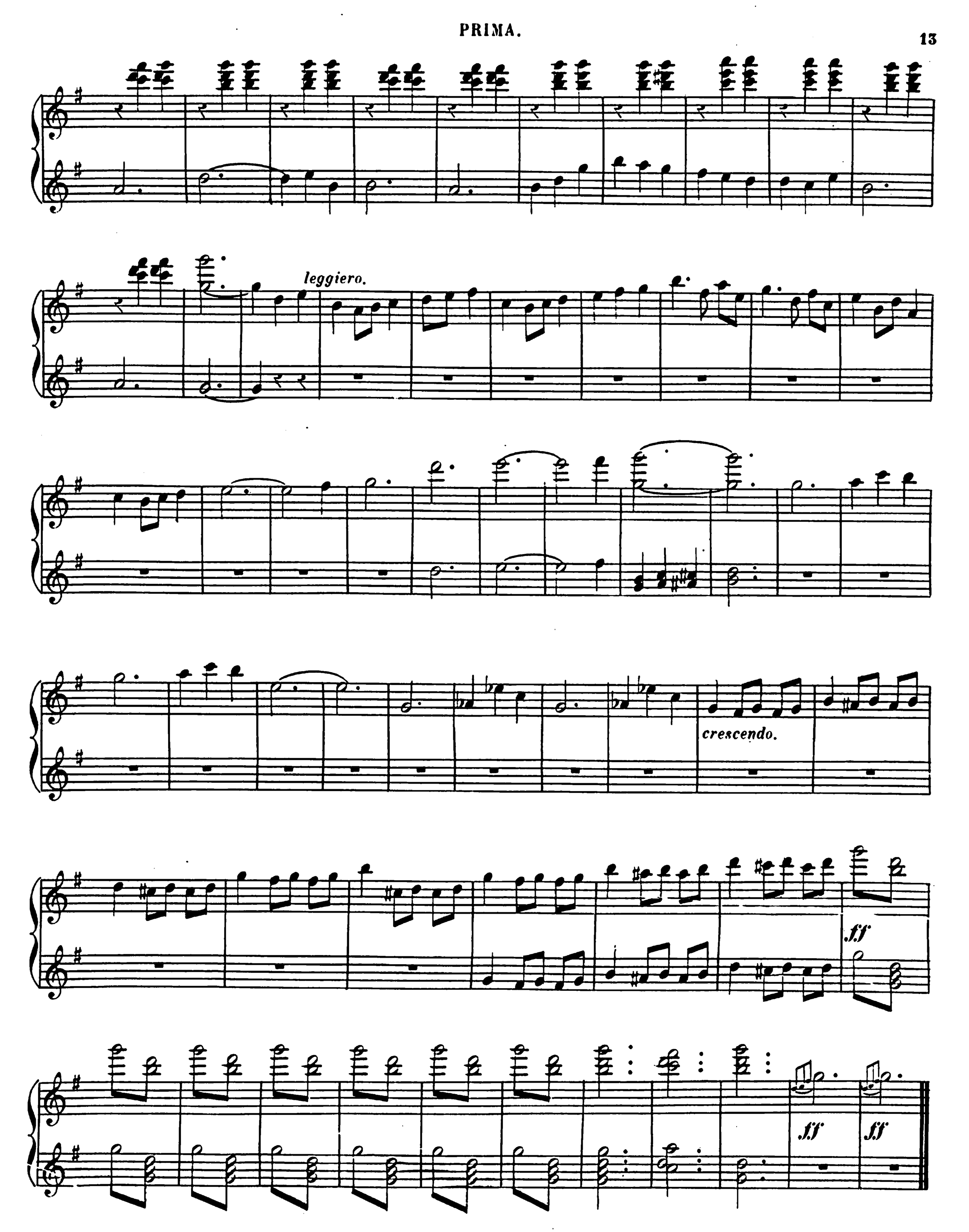

E. Beauvois, Grav.

G.C.5000.

Paris, Imp. C. JOLY, CREVEL Fils Sr, 18, Fg St Denis.