

M. Orchard

N^o. 1 IN D^b

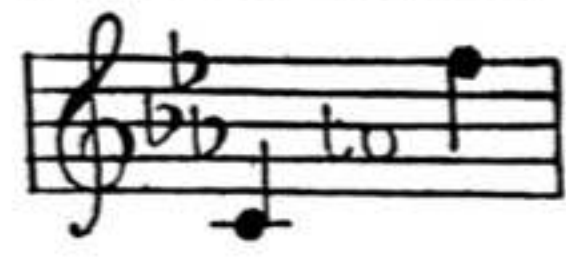

N^o. 2 IN E^b

N^o. 3 IN F

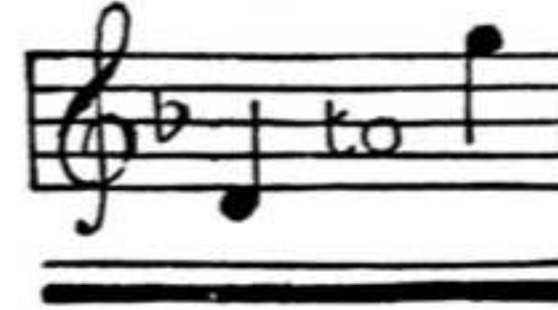

N^o. 4 IN G

SUNG BY
MR. PHILIP RITTE.

SUNG BY
MR. IVOR FOSTER

UNTIL

SONG

THE WORDS BY

EDWARD TESCHEMACHER

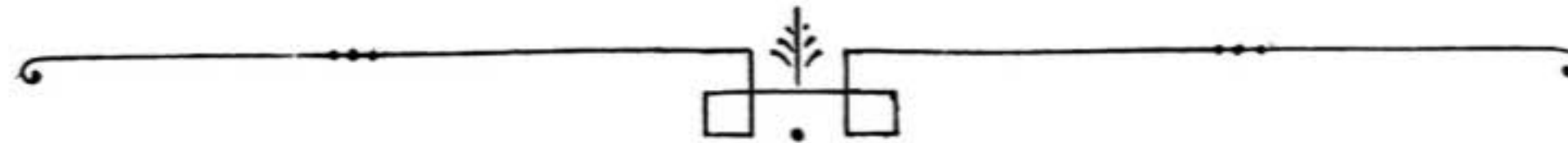

THE MUSIC BY

WILFRID SANDERSON.

PRICE 2/- NET

ORCHESTRAL ACCOMPANIMENT IN E^b OR F. PRICE 3/- NET.

"UNTIL", ARRANGED AS A VOCAL DUET, IN D^b E^b & F. PRICE 2/- NET.

BOOSEY & CO., LTD.

Sole Selling Agents: Boosey & Hawkes Ltd.
295, REGENT STREET, LONDON, W. 1.

UNTIL

No rose in all the world until you came,
No star until you smiled upon life's sea,
No song in all the world until you spoke,
No hope until you gave your heart to me.

O rose, bloom ever in my lonely heart,
O star, shine steadfast with your light divine,
Ring on, O song, your melody of joy,
Life's crowned at last, and love is ever mine.

E. TESCHEMACHER.

UNTIL.

Words by
E. TESCHEMACHER.

Music by
WILFRID SANDERSON.

Andante.

PIANO.

mf

No rose in all the world un - til you

came, No star un - til you smiled up - on life's

sea, No song in all the world un - til you

cresc. *dim.*

cresc. *dim.*

spoke, No hope un - til you gave your heart to

f *ten.^p* *rit.*

ten. *rit.*

atempo

me

mf Broadly.

O rose, bloom

ev - er in my lone - ly heart,

star, shine stead-fast with your light di - vine, Ring on, O

Until,

song, your mel - o - dy of joy, Life's crown'd at

ten.

last, And love, and love, is ev - er

marcato.

colla voce.

ff

mine.

Until.

R.H.
