

XLVI

XXVIII

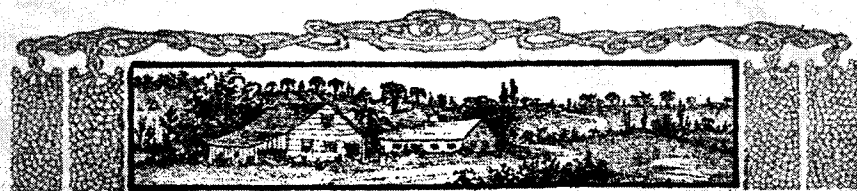

Yesterday and Today

Words by

Gertrude Rogers

Music by

Charles Gilbert Spross

High Voice

5

Low Voice

The John Church Company

Cincinnati New York Chicago
Leipzig London

C

High Voice

Dedicated to Miss Florence Hinkle

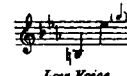

Low Voice

Yesterday and Today

GERTRUDE ROGERS

CHARLES GILBERT SPROSS

Lento

Yes -

mf

- - ter-day! Ah, yes - ter-day the skies were gray - ed,

Wear - y the lone - ly way, Where length - en - ing shad - ows

Copyright MCMVIII by The John Church Company
International Copyright

creep - ing laid Their— fear up - on the day,

Yes - ter-day, Yes - ter-day, Ah, yes - ter-day Love de -

L.H. R.H.

This system contains the second musical system. The vocal line continues with the lyrics "Yes - ter-day, Yes - ter-day, Ah, yes - ter-day Love de -". There are trill ornaments (marked with a '3') above the notes for "Ah" and "yes - ter-day". The piano accompaniment includes a section labeled "L.H. R.H." and features a trill in the right hand corresponding to the vocal line.

laid. To - -

mf *rall.*

This system contains the third musical system. The vocal line has the lyrics "laid. To - -". The piano accompaniment features a section marked "mf" (mezzo-forte) and ends with a section marked "rall." (rallentando). The piano part includes some grace notes and a final cadence.

Allegro

day! To - day all flushed with gold — the

sky, And through the for - est

schersando

shade I fol - low to the brook - let's cry, That

p schersando

rall. **Tempo**

fills with mel-o - dy the glade, To - day To -

ff

day is Heav'n

f rall. *mf* *mf* *p*

— for thou, for — thou art nigh.
