

Horn 3 in F

Gioachino Rossini

William Tell - Overture

Horn 3 in F

Ouverture zur Oper "Wilhelm Tell"

Gioachino Rossini

Andante. (♩=54) A

23 24

48 Allegro. (♩=108)
Vln. 2

6 Bsn. 1 & 2

pp

58

2 Bsn. 1 & 2 3 Bsn. 1 & 2

68

2 Bsn. 1 & 2 Vln. I

pp

76

Bsn. 1 & 2 Vln. B

pp

82

cresc. *sf*

92 C

ff

100

108

116

sf sf sf sf sf sf sf

123 **D**

sf sf sf sf sf sf sf

131

sf sf

139

smorz.

147 **E**

p

156

sf

165 Bsn. 1 & 2

pp pp

172

sf

4

Andante (♩ = 76)

Horn 3 in F

176 **5** Bsn. 1 & 2

186 **5**
pp

196 **F** **G**
13 **17**

226 Tpt. **Allegro vivace** (♩ = 152)

234

239 *sf* *pp*

244 **H** *ff*

251 *pp* *ff*

258 *ff*

262

266

270

275 **I**

283

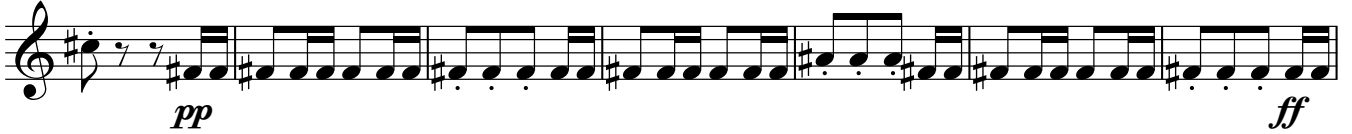

290

295

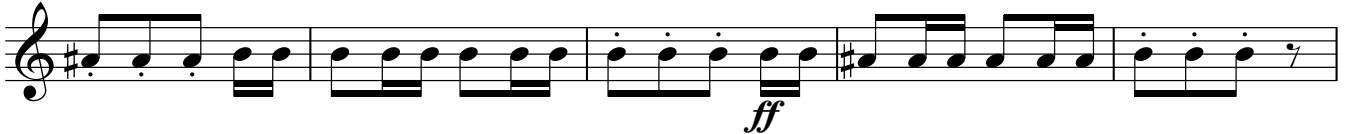

300 **K**

308

316 **L**

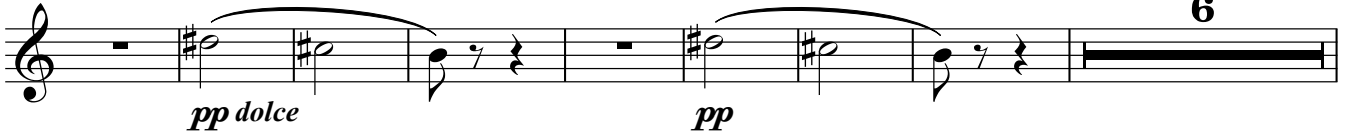

408

415

423 **P**

432

442

449

455 **Q**

465

472
