

mq. p. 13-14
mistaci le 24.2.58

Premier
CONCERTO

Pour le Forte-Piano

DÉDIÉ

À LOUIS JADIN

PAR

Adrien Boieldieu

Prix. 9^{fr}

93

A PARIS

au Magasin du Conservatoire Impérial de Musique,
Faubourg Poissonnière, au coin de la Rue Bergère, N^o 21.

(52.)

Vⁿ 10,551

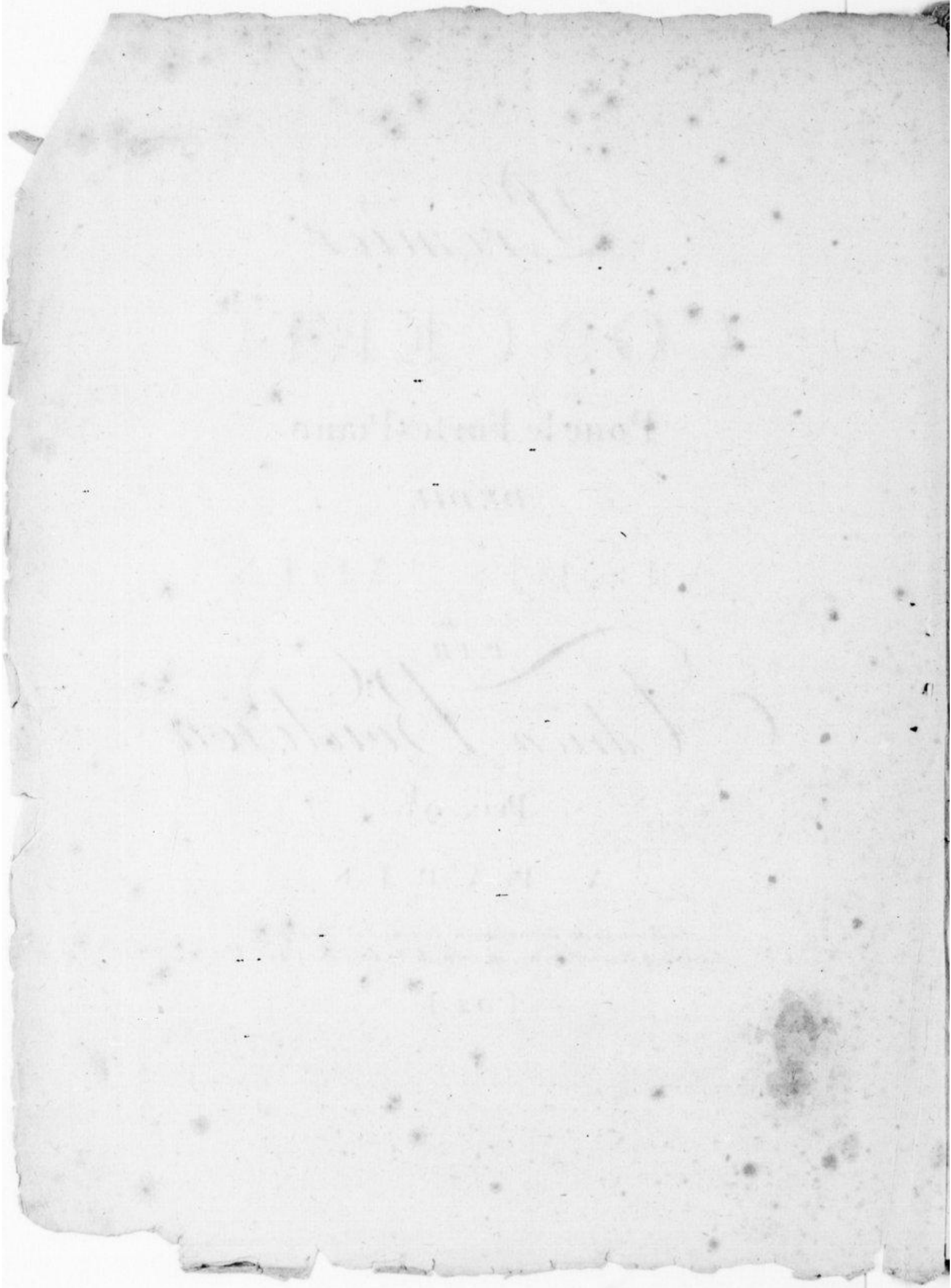

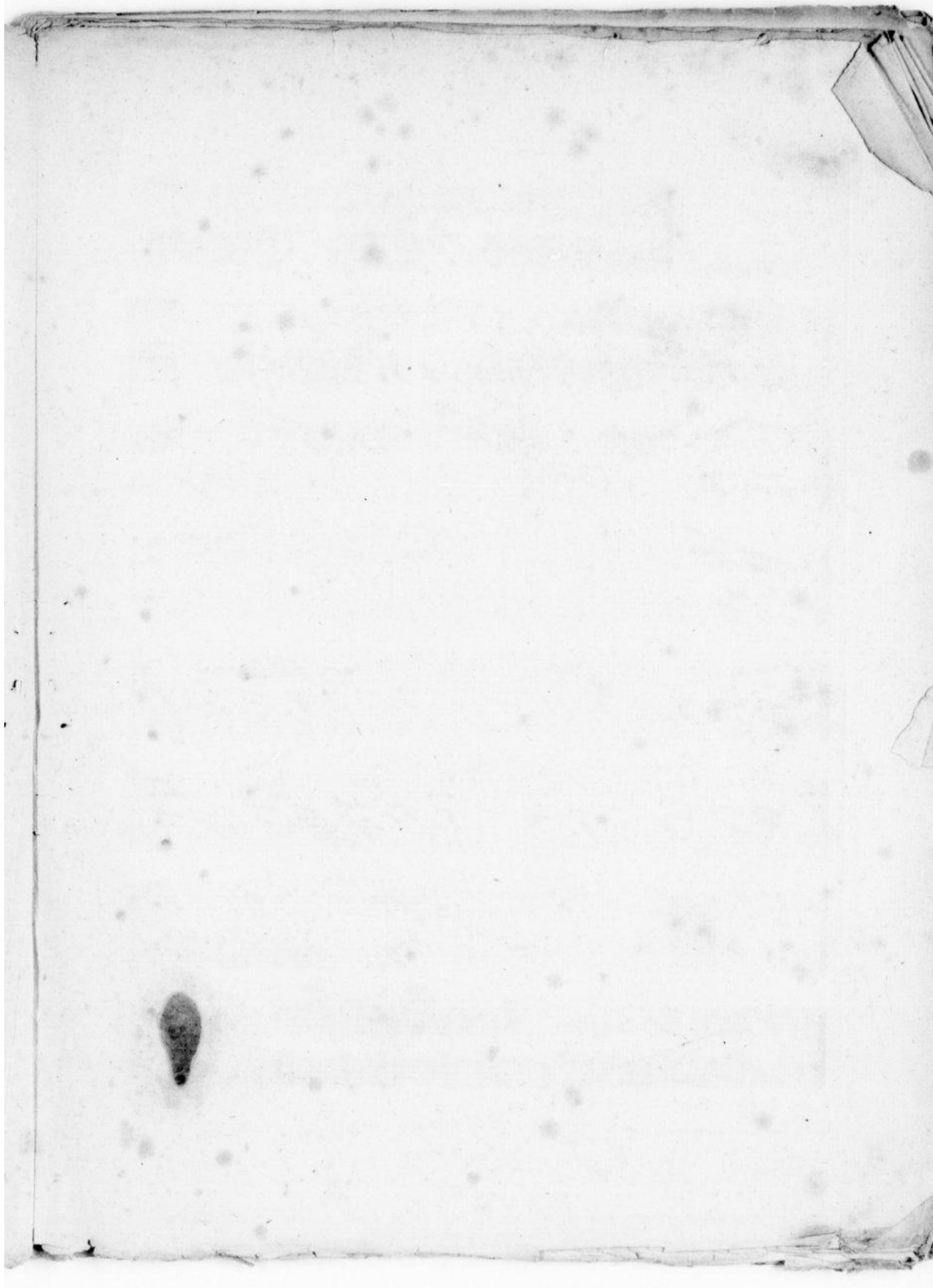

PREMIER
CONCERTO
PAR
ADRIEN BOIELDIEU.

FORTE - PIANO.

Allegro. Tutti.

pp

pp

pp

pp

dolce

pp

tr

pp

tr

p

pp

ff

Solo

F

Tutti

P

Solo Tutti Solo

stacc.

tr tr

8

8

tr tr

Tutti **FF**

8

Solo

F **FF** **FF** **F**

8

8

8

dolce con espressione.

ritardendo.

pp scherzendo.

F stacc.

FF

Solo

stacc.

P scherzando

Avec la sourdine

tr

P sans Pedalle.

avec la sourdine.

4^e VAR.

4^e VAR.

F

FIN.

Ad libitum.

D.C.

5^e VAR.

5^e VAR.

Avec la sourdine.

staccato.

stacc.

FIN.

FIN.

PP Avec la grande Pedalle.

PP

cres.

FF

smorz.

P

PP

D.C.

A la grande Pedalle.

pp

tr cresc.

Allegro.

p

Tutti

pp

Premier
CONCERTO

Pour le Forte-Piano

DÉDIÉ

À LOUIS JADIN

PAR
Adrien Boëlle-Dieu

Prix. 9^{li}

A P A R I S

*au Magasin du Conservatoire Impérial de Musique,
Faubourg Poissonnière, au coin de la Rue Bergère, N° 11.*

(52.)

Vm. 7. 10551

CONCERTO
de BOIELDIEU.

VIOLON.

Allegro.

pp

FF > P > P

F FF

ff ff ff

pp

pp

1.5 Solo. p

pp

pp

1.5 pp

Pizz. pp

1 col arco

Tutti

FF

F. VIOLON.

16

Solo. *pp*

pp

5 3 6 3 a tempo.

ad lib. *pp*

pp

Tutti *ff*

Solo *pp* *pp*

pp

3. *Pizz.*

pp *col arco*

pizz. *col arco*

16 Tutti *pp* *pp* *pp*

ff *ff*

ff Tutti *ff*

1^{re} VIOLON.

PASTORALE
con Variatione. *Andantino.* *legato*
8 *pp*

1^{re} VAR. *legato*
8 8 8

2^e VAR. *Plus lent et plus marque'*
pp

3^e VAR. *Pizz.* *Fin*
2 2

4^e VAR. TACET. *8 8 8*

5^e VAR. *col arco.*
pp

Tempo I.
pp

All. Tutti. *FF*
7 *tr*

Premier
CONCERTO

Pour le Forte-Piano

DÉDIÉ

À LOUIS JADIN

PAR
Adrien Boëlle

Prix. 9^{fr}

A P A R I S

au Magasin du Conservatoire Impérial de Musique,
Faubourg Poissonnière, au coin de la Rue Bergère, N^o 11.

(52.)

1^{er}
CONCERTO
de BOIELDIEU.

2^e. VIOLON.

Allegro.

Viol. arco.

1

2

Tutti.

FF

16

5

5

3

6

3 a tempo.

ad libit.

PP

31

Tutti

PP

FF

Solo, 15

Tutti,

FFF F F

pp

1

17

PP

8

47

Tutti

FF

2^a VIOLON.

Pastorale
con Variatione.

Andantino.
Legato.
8 pp

1^{re} VAR.

8 8 8 Legato
pp

2^e VAR.

p

3^e VAR.

Pizz. 2 2
Fin

4^e VAR. TACET.

8 8 8

5^e VAR.

col arco.
pp

All. Tutti
7 FF

Tempo I:

Premier
CONCERTO

Pour le Forte-Piano

DÉDIÉ

À LOUIS JADIN

PAR
Adrien Boëldieu

Prix. 9^{fr}

A P A R I S

*Au Magasin du Conservatoire Impérial de Musique,
Faubourg Poissonnière, au coin de la Rue Bergère, N^o 11.*

(52.)

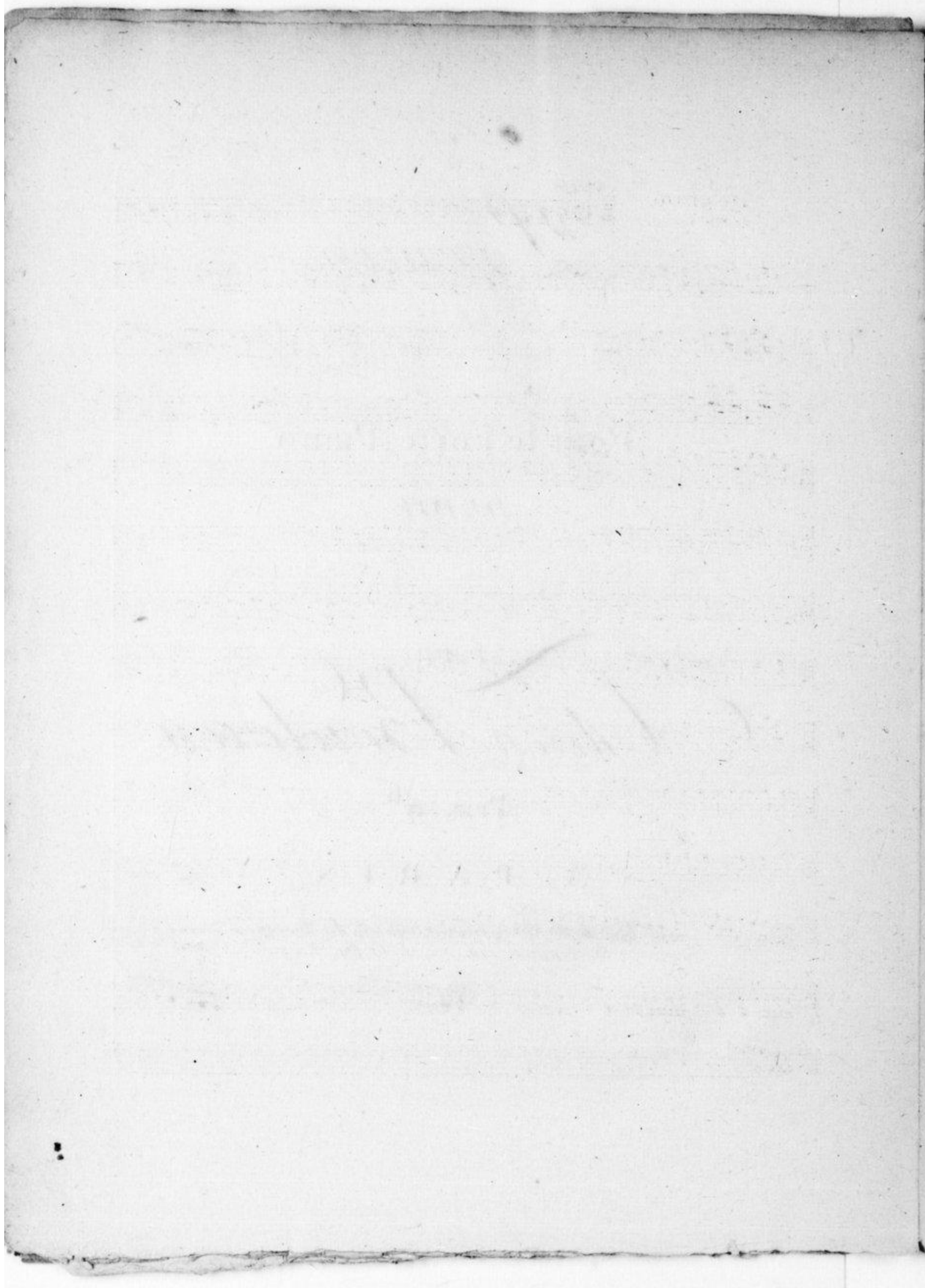

1^{er}
CONCERTO
de BOIELDIEU.

ALTO VIOLA.

Allegro.

pp

FF

FF

p

tr

FF

FF

FF

FF

Solo. Tutti.

106

FF

FF

Solo.

99

FF

Tutti.

119

FF

FF

ALTO VIOLA.

Pastorale con Variazioni *Andantino.*

1^{re} VAR. *pp*

2^e VAR. TACET.

3^e VAR. TACET.

4^e VAR. TACET.

5^e VAR. *A tempo.* *pp*

All^o *Tutti.* *ff*

Premier
CONCERTO

Pour le Forte-Piano

DÉDIÉ

À LOUIS JADIN

PAR
Adrien Boëlle

Prix. 9^{fr}

A P A R I S

*Au Magasin du Conservatoire Impérial de Musique,
Faubourg Poissonnière, au coin de la Rue Bergère, N^o 11.*

(52.)

1.
CONCERTO
de BOIELDIEU.

BASSE

Allegro

pp

FF

rit.
p

PF

FF

1

FF

15

Solo. pp

1

pp

pp

15

Solo pp

pizzicato

1

1

3

2

Tutti

FF

BASS.

16 Tutti.
Solo. PP

3 a Tempo
Ad libitum PP

Tutti. PP

15 Solo.

Pizz. arco.

pizzicato.

col arco PP

1 16 Tutti.
FF

FF

BASSE.

Pastorale
con Variatione. *Andantino.*
8 *pp*

1^{re} Var. 8 8 8 *pp*

2^e Var. *Plus marqué et plus lent.*
pp

3^e Var. *pizzicato.* 2 2

4^e Var. *Tacet.* 8 8 8

5^e Var. *col arco*

un peu plus lent 5

Tempo primo. *All.*

FF < FF < FF < FF < FF < FF < FF > FF FF

1^{er} & 2^d. HAUTOIS.

1^{er}
CONCERTO
de BOIELDIEU.

Allegro. Tutti.

8 p FF

dolce 7 P

tr FF

tr FF FF FF I P

FF

Solo Tutti 15 pp I

Solo 84 pp Tutti 84 ff

Solo 99

Vm 7. 10551

1^{re} & 2^{me} HAUTOIS.

Tutti *FF* Solo *f* *p* Tutti

Solo Tutti *FF*

uniss.

FF uniss.

Pastorale con Variatione.

Andantino. Solo. *pp*

1^{re} VAR.

1^{re} & 2^e. HAUTOIS.

2^e. VAR. 3^e. VAR. 4^e. VAR.

5^e. VAR. *p*

All^o *ff* Tutti.

Vm⁷ 10551

1.^{er} & 2.^{es} CORS EN FA.

1.^{er}
CONCERTO
de
BOIELDIEU.

Allegro. Tutti.

15 FF

16 FF

1 P 7 FF

Solo. 15 Tutti.

Solo. 1 Tutti. Solo. 84

FF Tutti.

1st & 2^d CORNS.

FF

Solo. 99 Tutti. >>>> > >>>> > >>>> >

FF Tutti. >>>> > >>>> > >>>> >

Solo. 119 FF >

4 1 FF

Pastorale
con
Variatione.

Andantino

8 PP

1^{er} & 2^d CORS.

1^{re} VAR.

2^e VAR.

3^e VAR.

4^e VAR.

5^e VAR.

All. Tutti.

