

N^o. 3

QUARTETTO

for

Flute, Violin, Tenor,

And

Violoncello.

COMPOSED

By

W. A. MOZART.

Price 4s

*London, Printed for Mozart and Hill, Music Sellers to
His Royal Highness the Prince Regent, No. Regent St Piccadilly.*

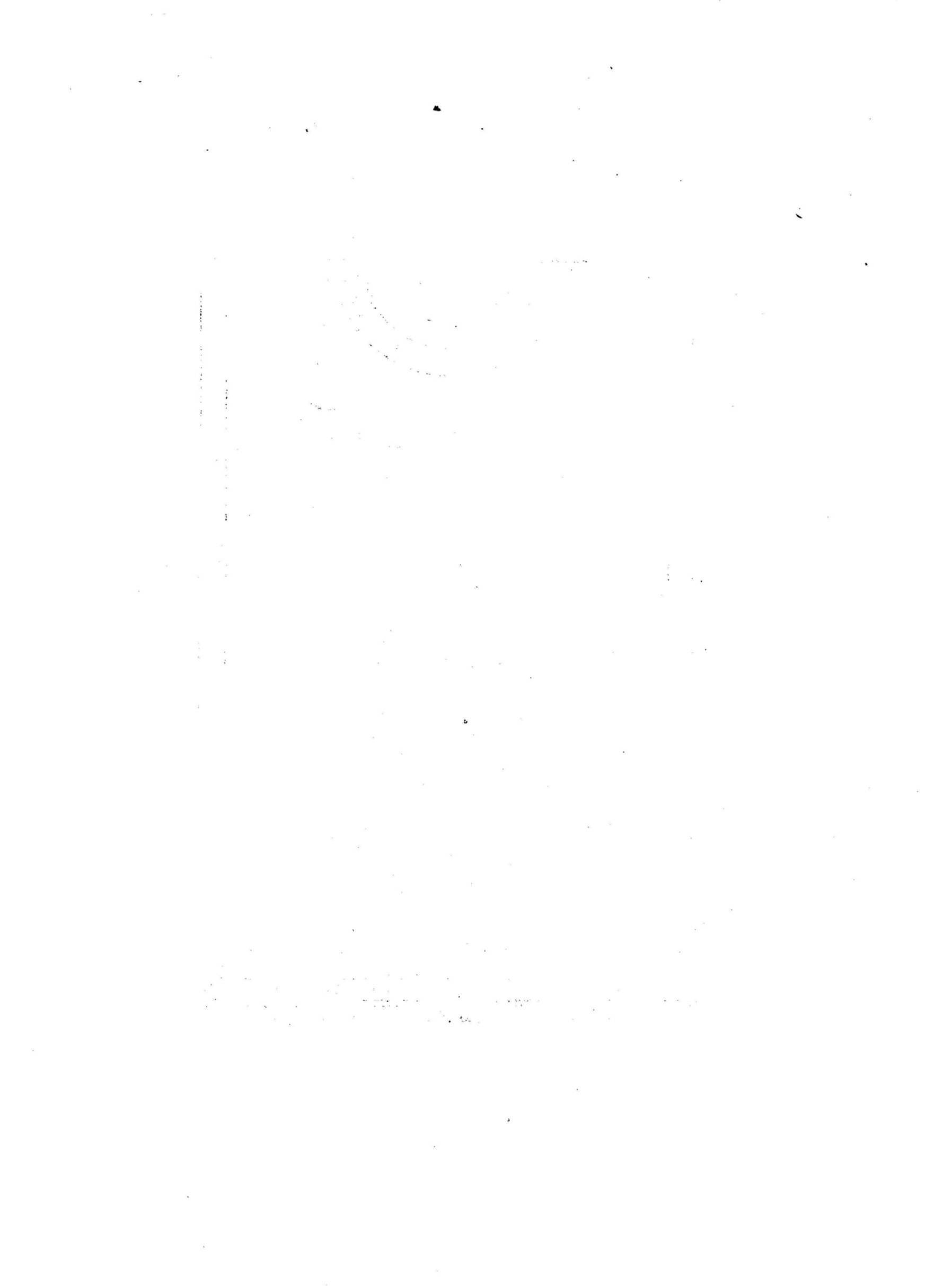

FLAUTO

ANDANTE

QUARTETTO III

FLAUTO

Menuetto

RONDO
Allegretto

FLAUTO

p fz P fz P fz P fz p

p

p

3

3

3

1

7

1

1

FINE