

# THE DUCHESS OF DANTZIC.

## Selection.

Music by  
IVAN CARYLL.

Selected and arranged by  
DAN GODFREY.  
Musical Director to the Corporation of Bournemouth

Tempo di marcia. "ENTRY OF NAPOLEON"

V.S.

1st VIOLIN.

Andante.

Ob: or Clar:

B DUET "DO YOU REMEMBER?"

Solo Violin.

*Dolce.*

Violas

Solo Cornet.

Bassoon.

Bassoon.

Cornet.

Cornet.

Horn.

Fl: Ob: or Cl:

1st Horn

1st VIOLIN.

Allegretto.

Euph: or Tromb: Solo.

Violin line: *p* (piano) dynamic marking.

D

Violin line: *pizz.* and *arco.* markings.

Piano accompaniment: *pizz.* and *arco.* markings.

Oboe or Cornet.

tutti.

Violin line: *pizz.* and *arco.* markings.

Tempo di Valse.

Violin line: *p* (piano) dynamic marking, followed by *pizz.* marking.

Piano accompaniment: *pizz.* marking.

arco.

Violin line: *arco.* marking.

Piano accompaniment: *arco.* marking.

Cl:

rall.

E a tempo.

ff

Allegretto.

Brass.

rall.

F Fricassèe

ff

1<sup>st</sup> VIOLIN.

G

Cornets Soli.

Two systems of musical notation for the Cornets Soli. Each system consists of a treble clef staff with a melodic line and a bass clef staff with a supporting line. The first system begins with a *p* dynamic marking. The music features eighth-note patterns with slurs and accents.

Fl. & Cl<sup>ts</sup> & Bassons.

Two systems of musical notation for Flute, Clarinets, and Bassoons. The first system has a *p* dynamic marking in the treble staff and a *mf* marking in the bass staff. The bass staff features a prominent sixteenth-note accompaniment pattern.

Two systems of musical notation for Flute, Clarinets, and Bassoons, continuing the sixteenth-note accompaniment in the bass staff.

Two systems of musical notation for Flute, Clarinets, and Bassoons, concluding the section with a key signature change to three sharps.

H

Two systems of musical notation for section H. The first system begins with a *ff* dynamic marking. The music is characterized by sixteenth-note patterns in both staves, with a *fff* dynamic marking at the end of the second system.

*accel -*

**I**

Tempo di Marcia.

With Oboe & Cello.

**K**

1<sup>st</sup> VIOLIN.

Tempo di marcia vivo. ♩ = 126.

Brass. *ff*

L *pp*

*pp*

*p* *cresc.* *ff* Brass.

Cornet & Oboe.

*ff*

M

Cornet & Wood.

*ff*

Trom: & Euph:

*rall.*

Tempo di Marcia poco maestoso.

N

*rall.*

O MINUET.

Tempo di Minuetto.

*f* *pizz. mf* *pizz.* *arco.* *arco* *P f p* *f* *p dim p pizz.* *arco. mf* *Q mf f* *pp mf* *f dim. p* *Lento. mf rall.*

**R**  
a Tempo.

pizz. *mf* arco.

pizz. *p*

arco. *mf* *pp* *cresc e rall.*

Lento.

Allegro.

*mf* *cres* - *cen* - *do* *f* *dim.*

**S** PAPIILLION'S SONG.

Cl: & Bassoon.

Fl:

*dim.* *p*

Oboe.

Oboe.

*f*

**T**

*dim p*

*cresc.*

Clarts:

*pizz.*

*arco ff*

*f*

**U**

**V**

Tempo di Valse Maestoso.

*cresc.*

*ff*

**W**

Più mosso.

*rall.*

*Fine.*

2<sup>nd</sup> VIOLIN.

THE DUCHESS OF DANTZIC.  
Selection.

Music by  
IVAN CARYLL.

Selected and arranged by  
DAN GODFREY.

Tempo di Marcia.  
2nd Cornet or Horn.

*rall.*

Copyright {MCMIII, MCMIV,} by Chappell & C<sup>o</sup>.

2<sup>nd</sup> VIOLIN.

Andante.

B

pp *z.* p

1 1 C pizz. 2 3 4

rall. pp a tempo.

5 arco.

1st Cla.

rall. mf a tempo. 2nd Clar. p

Allegretto.

arco. pizz. arco. pizz. arco. pizz. arco.

f p

pizz. arco. pizz. D arco. pizz. arco.

pizz. arco. pizz. arco. pizz. arco. ff

Tempo di Valse.

pizz. 2 3

4 5 6 2 3

arco. rall.

2<sup>nd</sup> VIOLIN.

E

*ff a tempo.*

Allegro.

1st Horn.

*rall.*

F Fricassée.

*ff >*

G

*p*

*mf*

H

*ff*

*ff*

*accel.*

2<sup>nd</sup> VIOLIN.

I Tempo di Marcia.

Tempo di Marcia. Vivo.

2<sup>nd</sup> VIOLIN.

arco. **P** *f*

*p*

*f*

**1** pizz. *p* arco. *mf*

**Q** *mf*

*f* *pp* *mf* *f*

*p* *mf rall.* **Lento.**

**R** pizz. *mf a tempo.* arco.

pizz. *p*

arco. *mf* *pp* *cresc. e*

*rall.* **Lento.** **Allegro.** *dim.* *f* 1st Horn.

**S** *dim.* *p*

2<sup>nd</sup> VIOLIN.

dim. *pizz.* *p*

*cresc.* *arco.* **U** *f* *ff*

**V** Tempo di Valse. Maestoso. *cresc.* *ff* 2

3 4 5 6

**W** *rall.* *piu mosso.*

*Fine.*

VIOLA.

THE DUCHESS OF DANTZIC.

Selection.

Music by  
IVAN CARYLL.

Selected and arranged by  
DAN GODFREY.

Tempo di marcia.

Andante.

VIOLA.

Soli.

*mf*

*rall.*

*p a tempo.*

*a tempo.*

*mf*

*p*

Bassoon or Euph:

Allegretto.

*f*

pizz.

*p* arco.

pizz.

arco.

pizz.

arco.

2nd Horn.

D

pizz.

arco.

pizz.

arco.

pizz.

arco.

pizz

arco

pizz.

arco.

pizz

*ff* arco:

Tempo di Valse

*p*

pizz.

1

2

3

4

5

6

7

8

VIOLA.

arco.  
rall *f* *ff* a tempo. E 1 2 3 4 5 6

1 2 3 4

Allegro.  
rall. 2nd. Horn.

F Fricassée. *ff*

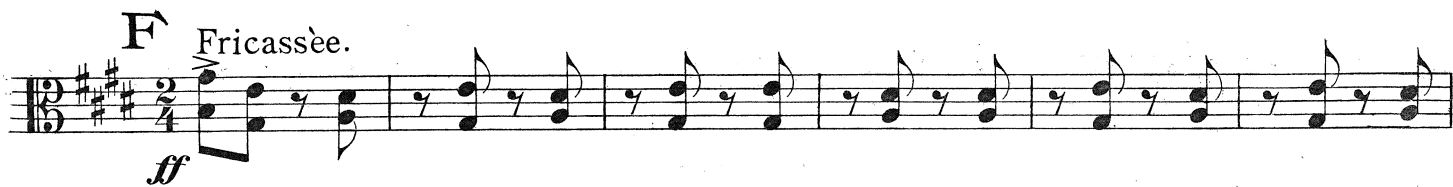

G 1 2 3 4 5 6 7 *p*

8 > 1 2 3 4 5 6

H 7 *ff*

*fff*

*accel.*

VIOLA.

I  
Tempo di marcia.

Tempo di marcia.

Tempo di marcia.

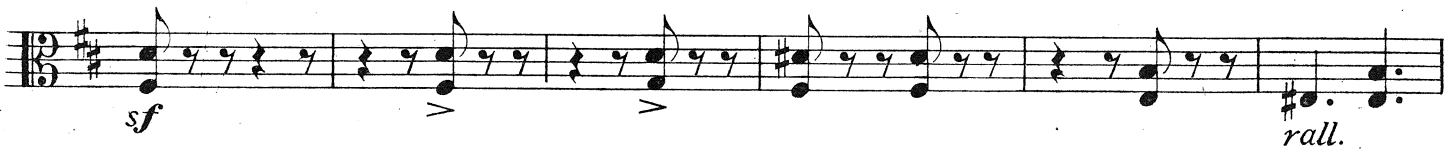
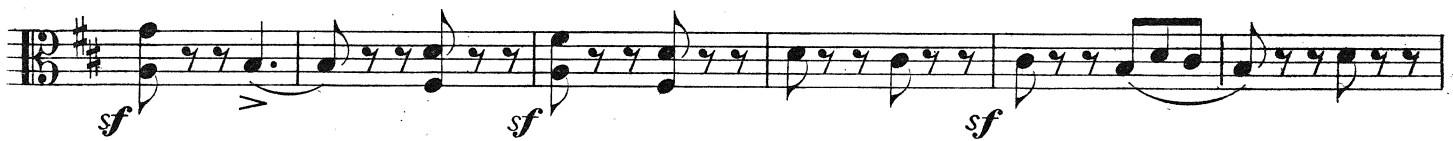

Tempo di Minuetto.

VIOLA.

**P**

**Q**

**R**

**Lento.**

**Allegro.**

VIOLA.

**S**

2 3 4 5 6 7 8 9 10

*p*

**T**

*f*

pizz. 2 3 4 5 6

*dim.* *p*

*cresc.*

arco. **U** 2 3 4 5

*f* *ff*

6 7 8

**V**  
Tempo di Valse maestoso.

*cresc.* > > > *ff*

**W**

*rall.* *più mosso*

*Fine.*

CELLO.

# THE DUCHESS OF DANTZIC.

Selection.

Music by  
IVAN CARYLL.

Selected and arranged by  
DAN GODFREY.

Tempo di Marcia.

Bass Trom.

Andante.

CELLO.

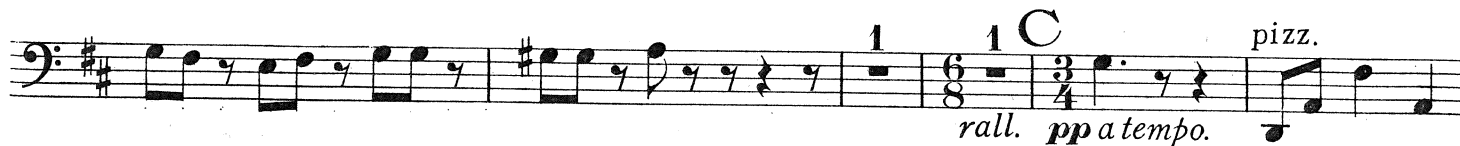
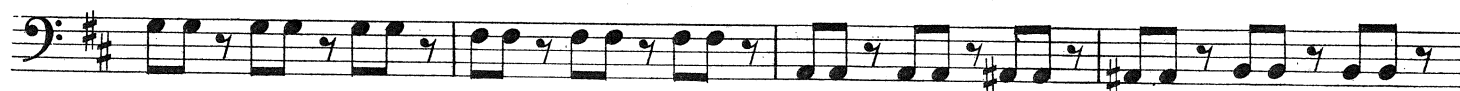

Allegretto.

D

Tempo di Valse.

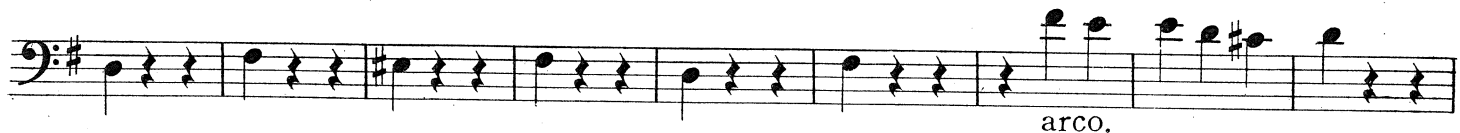
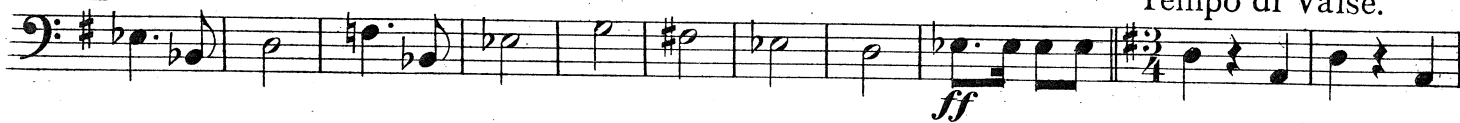

E

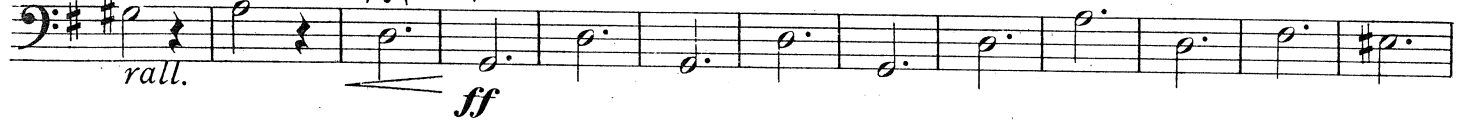

Allegro.

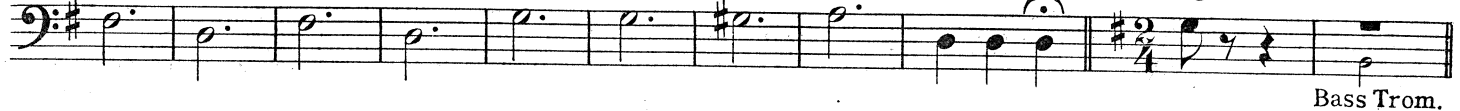

Bass Trom.

CELLO.

F Fricassée.

ff

G

p

ff

fff

accel.

I Tempo di marcia.

p

CELLO.

Tempo di Marcia. Vivo.

CELLO.

Tempo di Marcia.

O MINUET.

Tempo di Minuetto.

CELLO.

*f*

2 pizz. *p* arco. *mf*

Q pizz. *mf* arco. *pp* *mf* *cresc.*

f pizz. *p* arco. *mf* *rall.* Lento.

R 1 pizz. *mf* *a tempo.* arco. 1

pizz. *p* arco. *mf* *pp* *cresc. e rall.* 1

Lento. *mf* *cresc.* *f* Allegro. 1

S pizz. *dim.* *p*

T arco. *f* *dim.*

CELLO.

pizz.  
p

cresc.

U arco.  
f

Tempo di Valse. Maestoso. V  
cresc. ff

W

rall. più mosso.

Fine.

# THE DUCHESS OF DANTZIC.

Selection.

Music by  
IVAN CARYLL.

Selected and arranged by  
DAN GODFREY.

Tempo di Marcia.

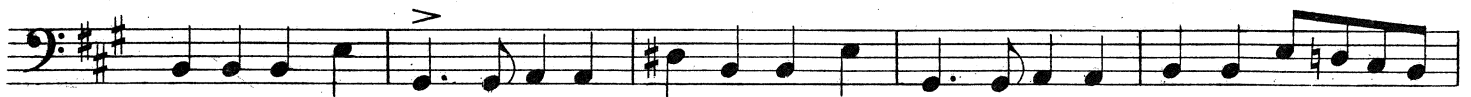
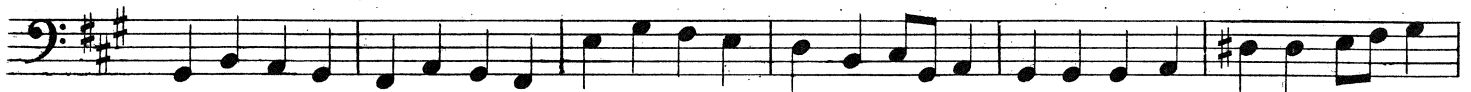

A

Andante.

B

BASSO.

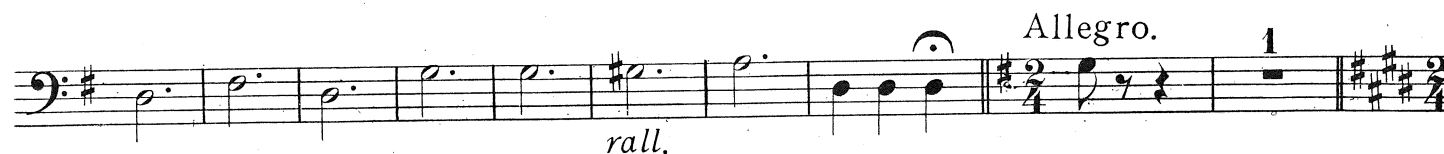
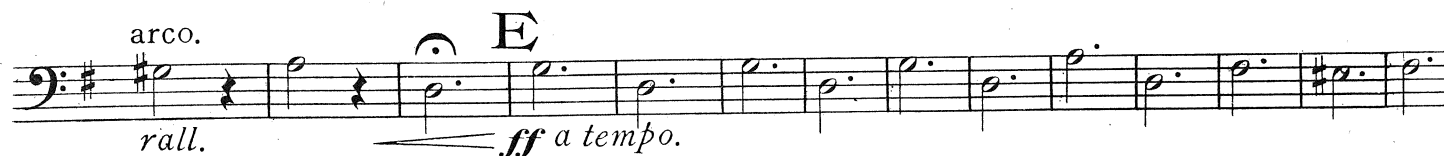
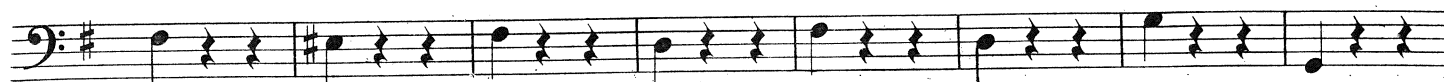
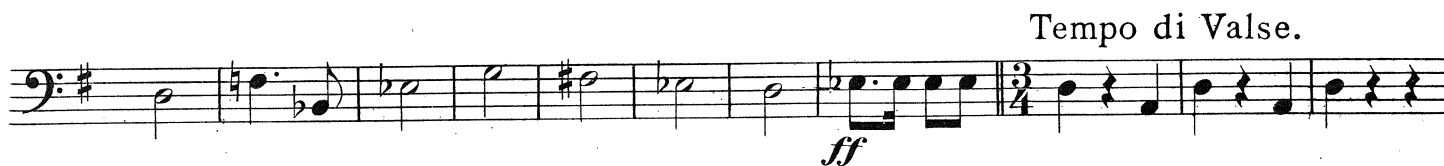
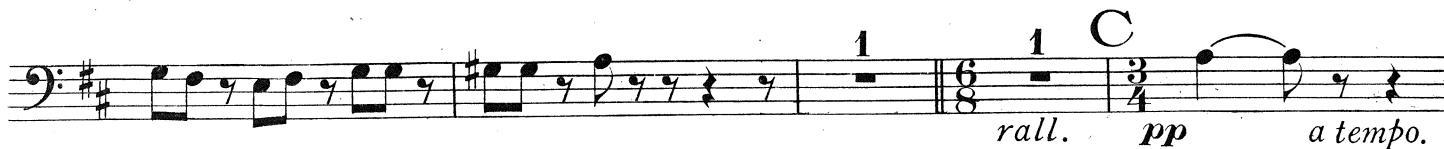
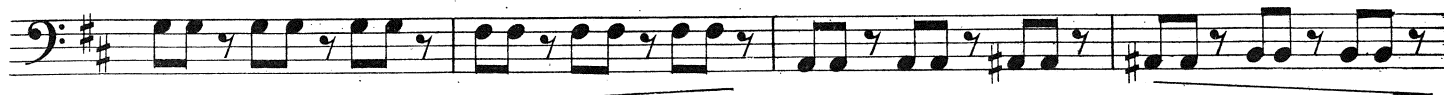
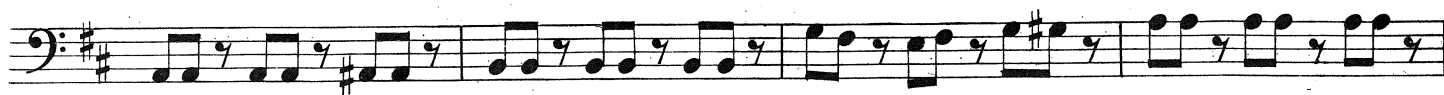

F Fricassée.

G

Section G consists of a single line of music with a bass clef and key signature of two sharps (F#, C#). It features a series of eighth notes with fingerings 2, 3, 4, 5, 6, 7, 8, 2, 3, 4, 5 indicated above. A dynamic marking of *p* is at the start, and accents (>) are placed under each note.

H

Section H begins with a bass clef and key signature of two sharps (F#, C#). It starts with notes 6 and 7, followed by a key signature change to three sharps (F#, C#, G#). The music is in eighth notes with a dynamic marking of *ff*.

I Tempo di Marcia.

Section I begins with a bass clef, key signature of three sharps (F#, C#, G#), and a common time signature (C). The music consists of quarter notes with a dynamic marking of *p*.

BASSO.

MINUET.

Tempo di Minuetto.

BASSO.

2 pizz. arco.  
*p* *mf*

Q  
*mf* *pp* *mf*

Lento.  
*cresc. f* *p* *mf rall.*

R 1 pizz. arco. 1  
*mf a tempo.*

pizz. arco.  
*p* *mf* *pp*

1 Lento. Allegro. 1 S pizz.  
*mf cresc.* *f* *dim.*

*p*

T arco.  
*f* *dim.*

pizz.  
p

cresc.

U arco.  
f

Tempo di Valse. Maestoso.

cresc. ff

V

W

rall. più mosso.

Fine.

FLUTE & PICCOLO.

# THE DUCHESS OF DANTZIC.

## Selection.

Music by  
IVAN CARYLL.

Selected and arranged by  
DAN GODFREY.

Tempo di marcia.

1 *ff* 1

2nd Fl. 8

A

Ch: to Picc:

Copyright { MCMIII, } by Chappell & Co.  
MCMIV, }

FLUTE & PICCOLO.

Picc:

*poco rall.*

Andante.

B C

Ch: to Fl: 1 1 15 *rall.* *pp a tempo*

Solo.

2 3 *rall.* *a tempo* *dolce.*

FLUTE & PICCOLO.

D

Allegretto. 10 Flute Solo. Fl. & Picc: unis. *ff*

Tempo di Valse. Fl. only *p*

Flute & Picc: *rall.* *f* *a tempo*

*rall.*

Allegro. Fricassée. *ff* *ff*

Flute only. Picc:

Picc: Fl.:

Fl. and Picc:

FLUTE & PICCOLO.

G  
2nd Ch:  
to Flute.

8 *f*

H

*ff* Ch: to Picc.

Picc:

*ff*  
Picc:

*ff*

*accel.*

FLUTE & PICCOLO.

I Tempo di Marcia.

9 Fl: *p* K  
 13 1 Flute 8 Picc.  
 Unis. Fl. 8

Tempo di Marcia Vivo

*ff* Fl: only. *pp*  
 L 1 *pp*

8 *p* 1st Fl: Ch: to Picc:  
 8

FLUTE & PICCOLO.

2nd Picc. unis.

M *ff*

Tempo di Marcia.  
Poco Maestoso.

*rall* *ff* 1st Ch: to Fl:

N 1 a. 2. *ff*

Flute & Picc. *sf*

*ff*

*rall.*

FLUTE & PICCOLO.

MINUET. Tempo di Minuetto.

FLUTE & PICCOLO.

Piano accompaniment for the first system, showing the left and right hands with treble and bass clefs. The music is in G major and 3/4 time. Dynamics include *mf* and accents.

1st Fl.

1st Fl. *mf* *f*

2nd Fl. *pp* *mf*

3rd Fl. *f* *p*

4th Fl. *mf* *rall.* Lento.

Oboe.

Oboe. *a tempo.* *mf*

Piano accompaniment for the second system, showing the left and right hands with treble and bass clefs. Dynamics include *p*.

1st Fl. *mf* *pp*

2nd Fl. *f* *cresc e rall.* Allegro.

Lento. *mf* *cres* - - cen - - do.

2nd Ch: to Picc: 1

FLUTE & PICCOLO.

S

3

unis.

1

1st Fl.

1

p

unis.

1st Fl.

unis.

1st

1st Fl.

p

T

Fl. & Picc:

f

dim.

p

4

Oboe.

p

1st

ff

3

unis.

U

FLUTE & PICCOLO.

Tempo di Valse maestoso.

Fl: only.  
cresc.

unis.

*ff*

*rall.*

*piu mosso.*

Fl. 8

*Fine.*

1st CLARINET in A.

# THE DUCHESS OF DANTZIC.

## Selection.

Music by  
IVAN CARYLL.

Selected and arranged by  
DAN GODFREY.

Tempo di marcia.

Andante.

Oboe.

Copyright {MCMIII, MCMIV,} by Chappell & Co.

Viola (play if only one Viola.)

2nd Flute

*pp*

*p*

*rall: a tempo.* *mf* *p dolce* *Allegretto.* *mf* Horns.

*p* *ff*

Tempo di Valse

*p*

Solo. *rall.* *f* *a tempo.*

*rall.*

1st CLARINET in A.

Allegro.

F Fricassée.

1st CLARINET in A.

*accel.*

**I**  
Tempo di marcia.

*p* Oboe.

*mp*

*p* Horn.

2nd Cornet.

*p* Horn.

2nd Cornet.

**K**

1st CLARINET in A.

Tempo di marcia Viyo.

1<sup>st</sup> CLARINET in A.

Tempo di Marcia poco maestoso.

N

ff

rall.

MINUET.

Tempo di Minuetto.

mf

p

f

P

f

1

1st CLARINET in A.

1st CLARINET in A

Tempo di Valse Maestoso. V

Eleventh staff of music, treble clef, key signature of one sharp. It contains a melodic line with a slur and several accents.

Fine.

1<sup>st</sup> CORNET in A.

# THE DUCHESS OF DANTZIC.

Selection.

Music by  
IVAN CARYLL.

Selected and arranged by  
DAN GODFREY.

Tempo di Marcia.

Solo

*rall.*

Copyright, { MCMIII, }  
{ MCMIV, } by Chappell & Co.

1<sup>st</sup> CORNET in A.

Andante. **1** Solo. **B**

*p*

*poco rubato.*

*rall.*

*p a tempo.*

*rall.*

Allegro. **D** **2 3 4**

*a tempo.* *mf* *pp*

Oboe.

*f*

1<sup>st</sup> CORNET in A.

Tempo di Valse.

2 3 4 5 6

rall. *f* *a tempo.* E

rall.

Allegro.

Solo.

F

Fricassée.

*f* *ff*

3

3

1<sup>st</sup> CORNET in A.

G Solo.

*p*

*ff*

*ff*

*accel.*

I Tempo di Marcia.

9

7

*p*

Horn.

Solo.

3

1

1<sup>st</sup> CORNET in A.

K

Tempo di Marcia. Vivo.

1<sup>st</sup> CORNET in A.

M

*ff*

*rall.*

Tempo di Marcia poco Maestoso.

N

*sf*

1<sup>st</sup> CORNET in A.

*rall.*

MINUET. Tempo di Minuetto.

Cornet.  
*mf* *p*

Horn.  
*mf* *p*

4

*f*

*dim.* *p*  
Horn.  
*p*

2nd Clar.  
*mf* *mf*

1st Horn.  
*mf* *pp*

Lento.  
*p* *rall.*

Horn.  
Cornet.  
1st Horn.  
*mf* *p*

1<sup>st</sup> CORNET in A.

1<sup>st</sup> CORNET in A.

Tempo di Valse. Maestoso.

V

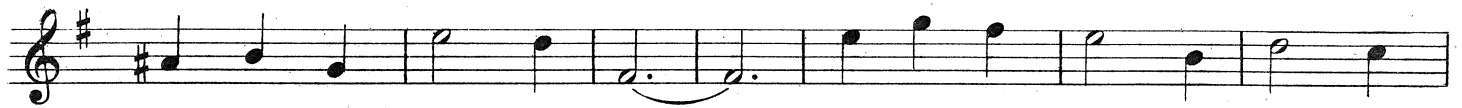
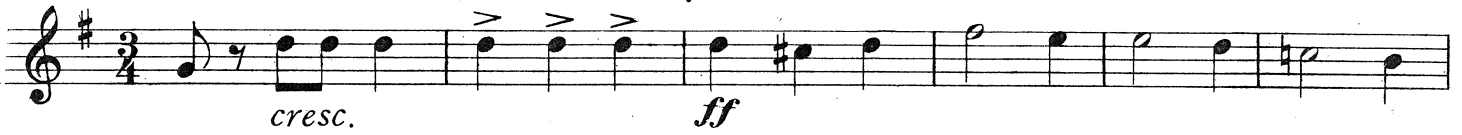

W

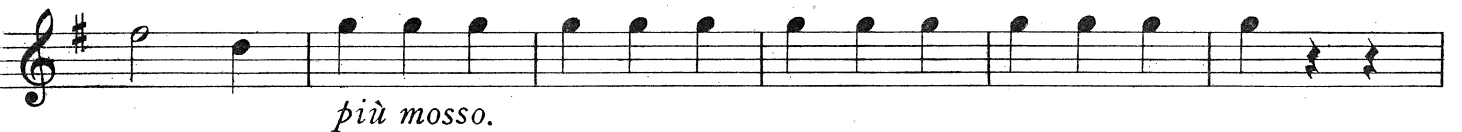
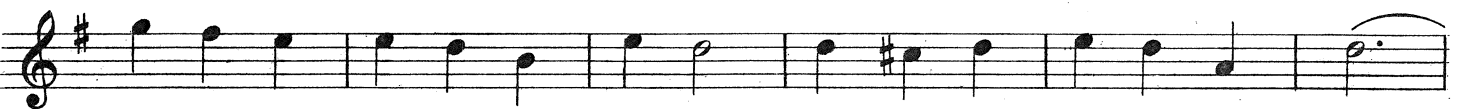

# THE DUCHESS OF DANTZIC.

Selection.

Music by  
IVAN CARYLL.

Selected and arranged by  
DAN GODFREY.

Tempo di Marcia.

*f* *ff* *f* *ff* *poco rall.*

Copyright {MCMIII, } by Chappell & Co.  
                  {MCMIV, }

EUPHONIUM.

*rall.* *f* *a tempo.* E

*rall.*

Allegro. F Fricassée.

2nd Cornet. B. Trom. *f*

G 8 *p*

H

*ff*

*accel.*

EUPHONIUM.

I Tempo di Marcia.

Bassoon.

Bassoon.

2nd Horn.

2 Bassoon.

Euph. K  
mf

Tempo di Marcia.Vivo.

ff pp

L

pp

EUPHONIUM.

EUPHONIUM.

Tempo di Marcia poco Maestoso.

*ff*

*sf*

*rall.*

*N*

*P*

O MINUET.

Tempo di Minuetto.

2nd Cornet.

1st Cor.

*f* Bassoon.

2 2nd Horn.

1st Bassoon.

*P*

*mf*

Bassoon.

2

*f*

EUPHONIUM.

EUPHONIUM.

Bassoon.

*p* *cresc.* *f* U

Tempo di Valse. Maestoso.

*cresc.* *ff* V W *rall.* *p* Fine.

DRUMS.

# THE DUCHESS OF DANTZIC.

Music by  
IVAN CARYLL.

Selection.

Selected and arranged by  
DAN GODFREY.

Tempo di Marcia.  
in A. E. S. D.

Tympani.

*ff* 1 1

*ff* G. C. & Cym.

Cym. with stick Cym.

A

B. D.

Cym. 3 3 3 3

*poco rall.*

DRUMS.

Andante. **B** *rall.* **C** *a tempo.* Tri. *p*

*rall.* *a tempo.*

Ch. Tym to G & D.

Allegro. **D**

Tempo di Valse. *rall.* S.D. **E** *f a tempo.*

*rall.* B. D. & Cym.

DRUMS.

Allegro.

F Fricassée.

1 Tym. *ff*

8 on rim of B.D. *mp*

H *f*

*ff*

*accel*

DRUMS.

I Tempo di Marcia.  
S.D.

3 *p* 1 1 1

1 1 4 *p* 6 *p*

4 1 *p* *mf* K

Tempo di Marcia.Vivo.

L

*ff* *f* *p* *pp*

DRUMS.

DRUMS.

Tempo di Marcia. poco Maestoso.

DRUMS.

OMINUET. Tempo di Minuetto.

Tym.in A & E.

2 2 *p* 2

*p* 2 *p* P

4 *f* 2 *p* 3

*p* 2 *mf* Q Tri.

Tri. 8 *rall.* Lento. *a tempo.* 2 2 2

Tym. *mf* 2 2 *p* 4

Lento.

Allegro.

S

Tri.

T Side Dr.

Tri.

Tri.

Tym. in B & E.

U

Tempo di Valse. Maestoso.

V

DRUMS.

*Fine.*