

BASSOON 1

JEFF MANOOKIAN

FANTASTIC FANFARES

FANTASTIC FANFARES

JEFF MANOOKIAN

Con brio (♩ = c. 104)

8

14

20

25

31

37

53

ff

ff

ff

mp

mp

p

A

B

C

D

E

F

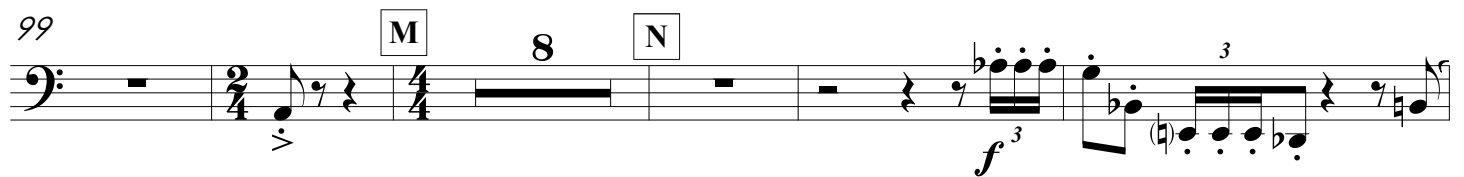
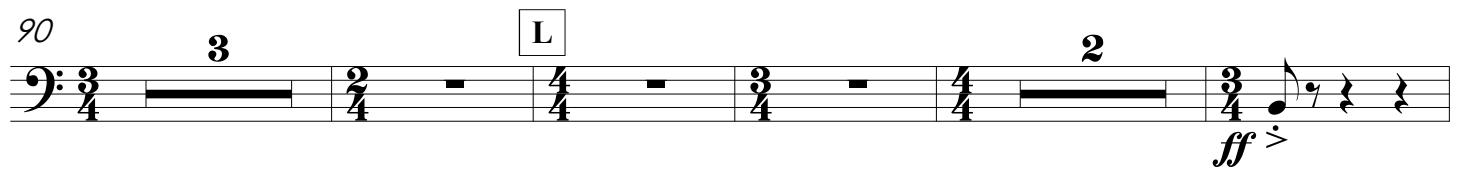
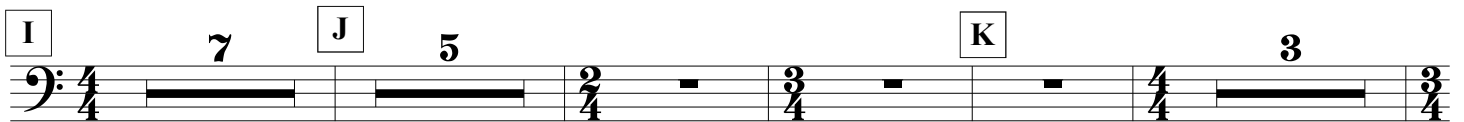
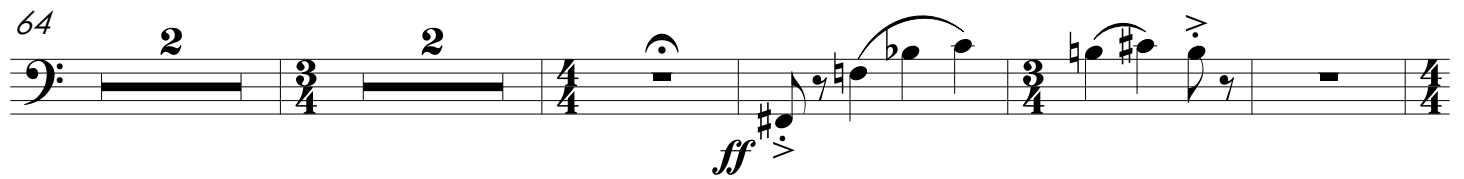
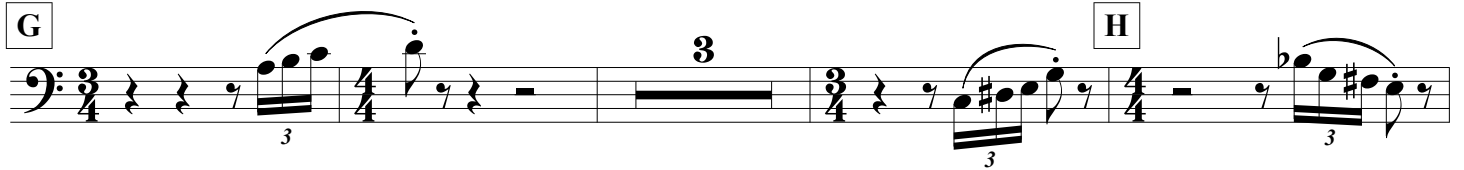

R

7

pp

3

6

3

S

3

ff

2

ff

171

T

2/4

3/4

4/4

2/4

3/4

4/4

177

U

ff

3/4

4/4

4/4

182

V

4/4

3

ff

4/4

4/4

188

4/4

3/4

4/4

4/4

4/4

194

W

4/4

3/4

4/4

4/4

poco a poco diminuendo

201

210

218

223

[Z]

235

BASSOON 2

JEFF MANOOKIAN

FANTASTIC FANFARES

FANTASTIC FANFARES

JEFF MANOOKIAN

Con brio (♩ = c. 104)

54

3 3 3

G

59

3 3 H 2 2

68

ff

I 7 J 5

84

K 3 3 3

L

L 2 2 2 2 2

ff

M

M 8 N 3 3 3 3

f

113

6 O 10 O O O O O O O O

ff

P

P 3 2 Q 2 9

R 7

pp 3 6 3

S 3 2

ff *ff*

171 **T**

2/4 3/4 4/4

176 **U**

ff

182 **V**

3 *ff*

188

194 **W**

poco a poco diminuendo

201 **X** 3

p 3

210

218

Y

227

233

