

Ouverture K B3

Violin 1

I

J.F.Fasch

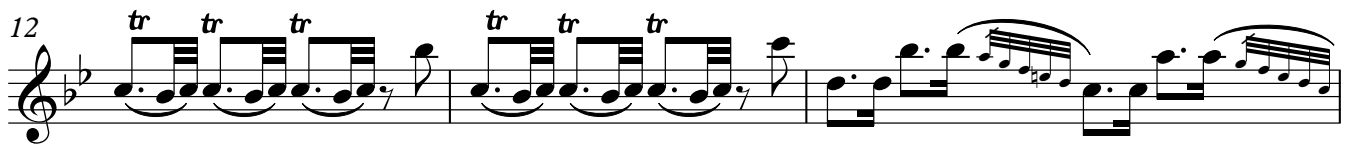

V.S.

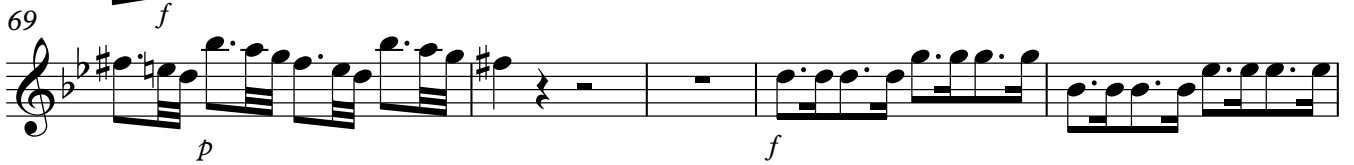
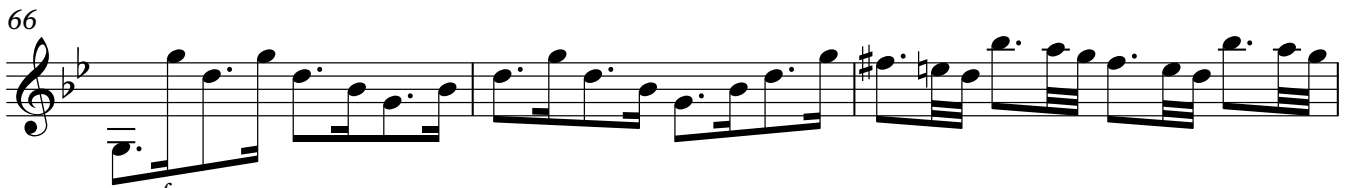
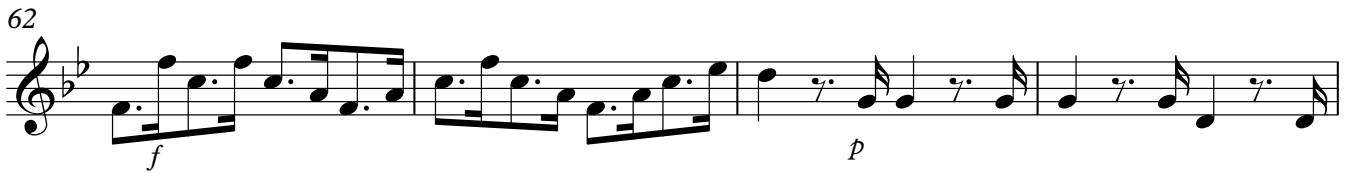
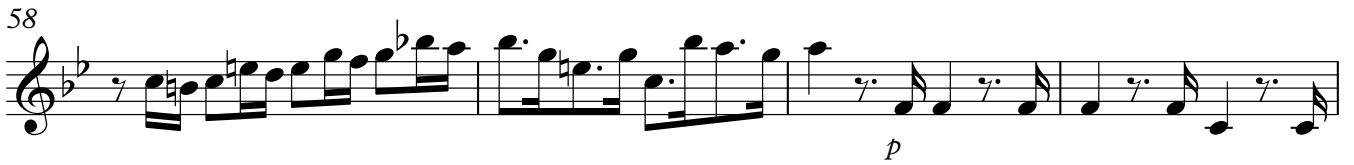
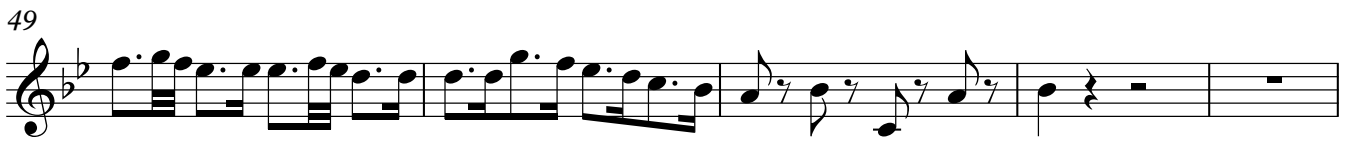

80

83

86

89

93

96

98

101

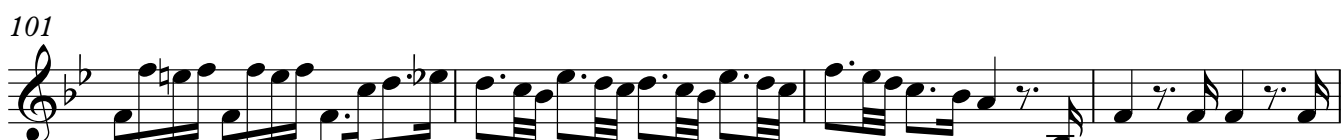

105

109

113

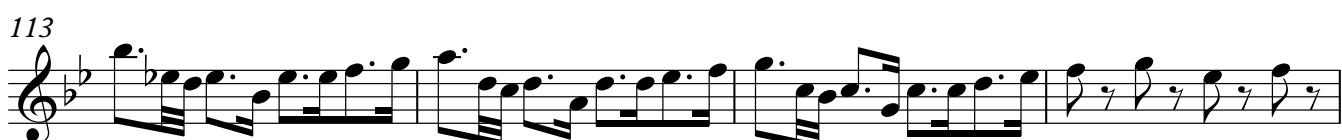

Violin 1

117

120

124

128

132

136

II Aria Andante

1 *tr* *tr* *p* *f*

4 *p* *f*

6 *tr* *tr* *tr* *tr* *tr*

8 1. 2.

11 *tr* *p* *f*

14 *p* *f*

16 *tr* *tr* *tr* *tr*

18 *p* 4

Violin 1

24 *f* *tr* *p* *f*

27 *p* *f*

29 *tr* *tr* *tr* *tr* *tr*

31 *tr*

III Plaisanterie

Presto

3

9

15

p *f* *tr* 3

24

4

34

41

46

3

55

61

7

Violin 1

73

80 *tr*

86 **4**

94

IV Gavotte 1

5

9 *tr* *p* *f* *tr*

14

20 *p* *f*

24 *tr* *p* *f*

Violin 1

29 **7**

40

44

48

Gavotte 2

10 **19**

V Aria

Andante

4

7

10

Violin 1

VI Rejouissance

Allegro assai

47 *tr* **11**

66

76

81 *tr*

VII Menuet 1

tr.

6 *tr*

12 *tr*

18

23 *tr*

29 *tr* *tr*

Violin 1

35 *tr*

41 *tr* *tr*

46 *tr*

52 *tr* 1. 2.

VII Trio

- **TACET**