

SYMPHONY OF TEARS

JEFF MANOOKIAN

1. PROLOGUE

Oboe 1

Maestoso (♩ = 52)

(A)

2 14

21

p

(B)

25

(C)

4

fff

34

2 7 4

2. PRAISE

Poco moderato (♩ = 63)

Oboe 1

4 8 D 6

20

f

24

E 8

37

mp 4

47

3. LAMENT

Adagio (♩ = 48)

Oboe 1

13 F 10 G 12 H 9 I 15

60 J

f 3 *p*

67 K

9 13 10

4. "1915"

Agitato (♩ = 138)

Oboe 1

5

p

8

L

2

ff

15

sfz

M

22

3

2

30

N

4

4

ff

34

37

40

43

O

sfz

47 *mp*

52 *f* **P** 2

59 *mf* *f* 2

66 **Q** *ff* *p*

71 *solo*

76 **R**

81

85

89 **S**

94

98 **T** *pp* 2

105 **2** **U**
pp

112 *mf*

117 **4**

V 124 *f*

127 **2**

133 **W** *f*

139

141 **3** **X** **3**

150

153

156 **Y**

MANOOKIAN - Symphony of Tears - Oboe 1

159

162

ff

166

169

174

sfz

179

182

186

f *ff*

194

f *ff*

200 *solo*
p **Cc**

208 *p* **Cc**

215 **Dd** *ff*

220

224 **Ee**

227 *sfz*

231 **Ff** *fff*

236

240

244

Gg

248

mp

Hh
253

f

260

mf *f*

265

li
6 9

5. LULLABY

tacet

6. ELEGY

Andante appassionato (♩ = 63)

Oboe 1

11

22

32

40

48

61

70

80

86 **Uu** solo 3 *p* \flat

94 solo *pp* 3 3

101 **Vv** *mf* *f* solo *p*

107 **Ww** 11 **Xx**

124 2 3 4

136 solo *pp* 10 2 *f*

153 *grandioso* *ff*

159 *fff*³ \flat 2 \flat 2 //

167 **A1** 10 **B1** 3 3 3 **C1**

189 2 5

7. PRAYER

Oboe 1

Lento (♩ = 40)

21 **E1** 13 **F1** 5 5

45 **G1** *pp*

52 2 6

SYMPHONY OF TEARS

JEFF MANOOKIAN

1. PROLOGUE

Oboe 2

Maestoso (♩ = 52)

A

2 14

21 **B**

p

25 **C**

fff

34 2 7 4

2. PRAISE

Poco moderato (♩ = 63)

Oboe 2

3. LAMENT

Adagio (♩ = 48)

Oboe 2

13 F 10 G 12 H 9 I 15

60 J *f* 3 *p*

67 9 K 13 10

4. "1915"
Agitato (♩ = 138)

Oboe 2

5

p

9

L

2

ff

16

M

sfz

23

N

33

4

ff

35

38

41

43

O

47

mp

2

54 **P** *f* 2 2

61 *mf* 2 *f* **Q** *ff*

67 *p*

72 **R** 6 2 9

92 **S** 2 **T** 5 4 2

108 **U** *pp* *mf*

115

119 **V** 4 *f*

127 2

133 W

f

139

141 X

141 X

f

151

154

157 Y

157 Y

160

160

ff

163

MANOOKIAN - Symphony of Tears - Oboe 2

167

170

Z
176

181

Aa
186

Bb
194

201 **Cc**

210 **Dd**

218

223 **Ee**

227

231 **Ff**

236

239

243 **Gg**

MANOOKIAN - Symphony of Tears - Oboe 2

5. LULLABY

tacet

6. ELEGY

Andante appassionato (♩ = 63)

Oboe 2

11

22

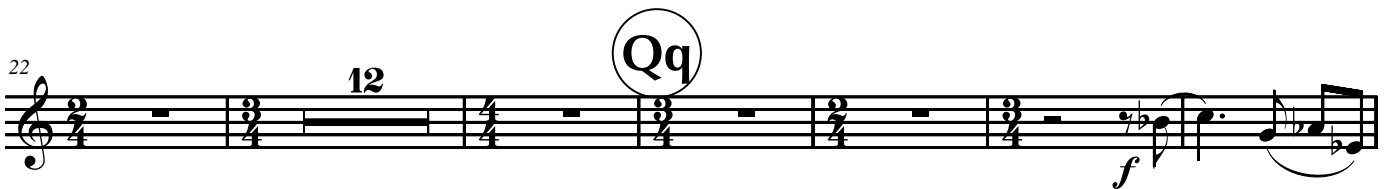

40

48

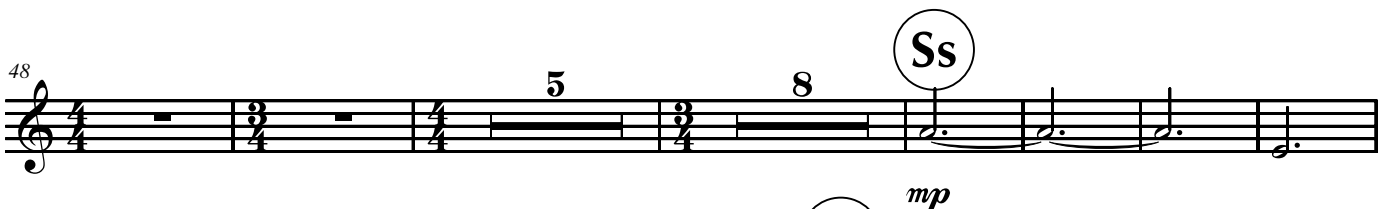

67

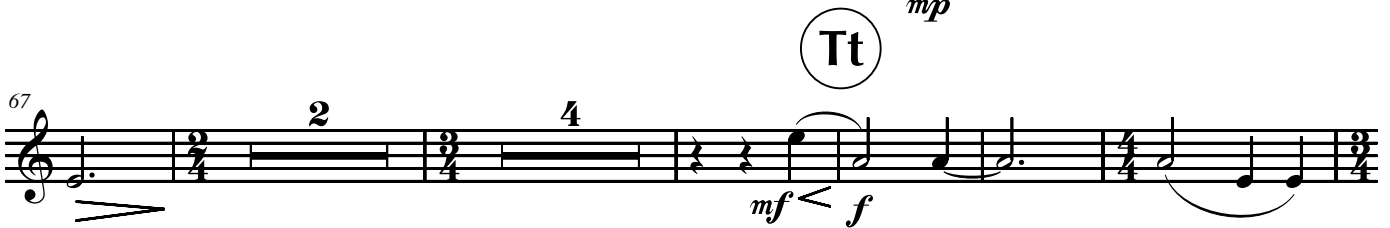

78

84 **Uu**

95 **Vv**

103

112 **Ww** **Xx**

131 **Yy** **Zz**

152 *grandioso*

158 *fff*³

164 **A1** **B1**

185 **C1**

7. PRAYER

Oboe 2

Lento (♩ = 40)

SYMPHONY OF TEARS

JEFF MANOOKIAN

1. PROLOGUE

Maestoso (♩ = 52)

English Horn

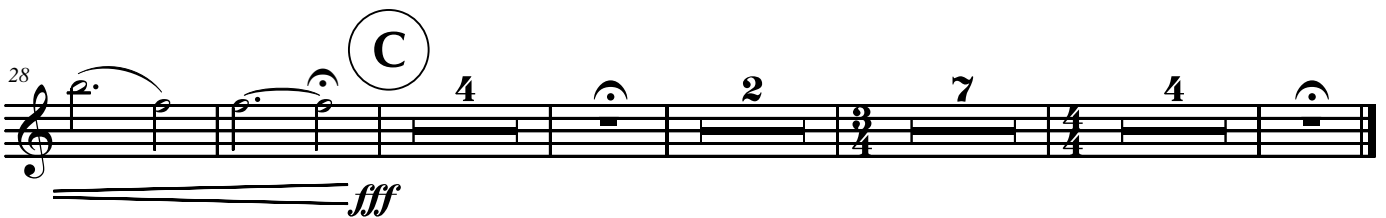
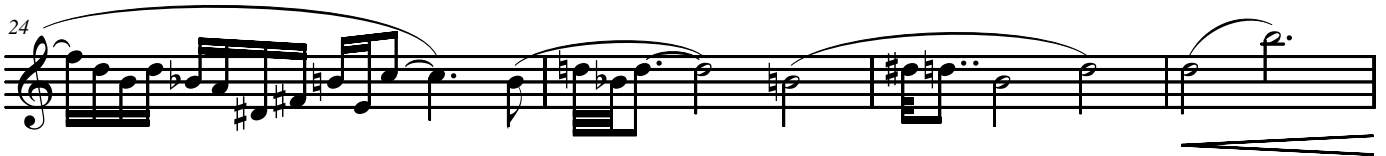
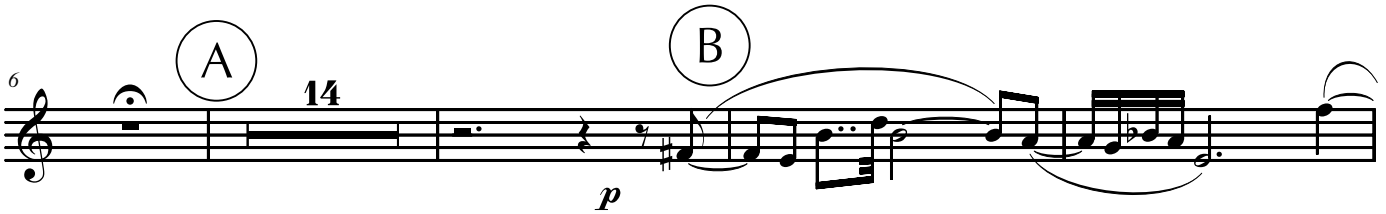
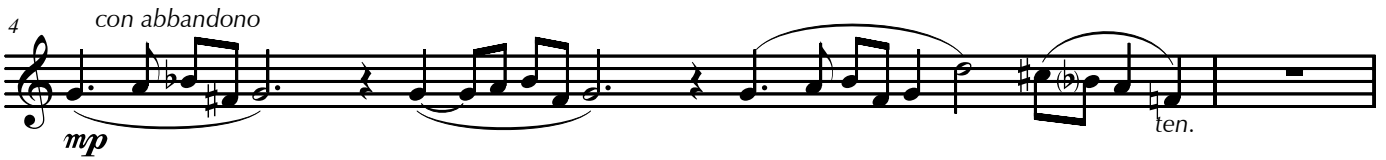

2. PRAISE

Poco moderato (♩ = 63)

English Horn

13 **D** 6

22

27 **E** 22

MANOOKIAN - Symphony of Tears - English Horn

3. LAMENT

Adagio (♩ = 48)

English Horn

13 F 10 G 12 H 9

45 I J 15 *f* *p*

67 K 9 13 10

4. "1915"

Agitato (♩ = 138)

English Horn

5

p

9

L

2

ff

16

M

sfz

23

3

2

N

32

ff

35

38

41

MANOOKIAN - Symphony of Tears - English Horn

44 **O**

48 **mp** 2

54 **P** 2 5 **f**

64 **Q** **f** **ff**

68 8 **R**

80 2 9 **S** 2 5

101 **T** 4 2 **U** **pp**

112 **mf**

117 4

124 **V**
f

127

131
f

135 **W**
3

140

143 **X**

147

152

155 **Y**

159 *ff*

163

167

170

173 **Z** *sfz*

177 *ff* **2**

182

Aa 186 **5**

Bb 194 *mf* *ff* *p*

199

2

205

2 3 *p*

Cc

213

ff

Dd

218

222

226

Ee

229

sfz *fff*

234

Ff

2

238

242

Gg

246

250

Hh

256

li

265

5. LULLABY

Andantino (♩ = 112)

English Horn

12 Jj 8 Kk 13

34 LI

f

40 Mm Nn 13 12

13 Nn 12

68 Oo 14

Oo 14

6. ELEGY

Andante appassionato (♩ = 63)

English Horn

75 **Tt**
f

82 *ff*

87 **Uu**
3 6

101 **Vv**
p *mf* *f*

104 **Ww** **Xx**
3 11

124 **Yy**
2 3 4 2

139 **Zz**
pp *mf* 6 2

152 *f* *ff* *grandioso*

158 *fff* 3

164

A1

pp

171

175

B1

pp

181

C1

189

7. PRAYER

English Horn

Lento (♩ = 40)

2 7 D1 10 E1 13 6 5

45 G1

pp

3 2

54

con abbandono

mp

ten.

6