

# SYMPHONY OF TEARS

JEFF MANOOKIAN

## 1. PROLOGUE

Maestoso (♩ = 52)

Timpani

6

33

A B C

15 7

2 7 4

*fff*

*fff*

# 2. PRAISE

Poco moderato (♩ = 63)

Timpani

13

D

6

*mf*

22

26

E

22

# 3. LAMENT

**Adagio**

Timpani

13 (F) 10 (G) 12 (H) 9 (I) 14

59 *pp* *f* (J)

63 *pp* 9 (K) 13

90 6

4. "1915"

**Agitato** (♩ = 138)

Timpani

5

3

L

13

M

19

sfz

2

N

26

32

37

41

45 **O**

54 **P**

65 **Q**

71 **R** **S**

93 **T**

105 **U**

114

114 *mp*

117

117

120 *cresc.*

120 *cresc.*

123

123

126

126 *mf*

129

129

132

132

135

135

138

138

141

141

144

144

147

147

150

153

Y

156

159

162

*ff*

165

168

171

Z

174

Aa

181

*ff*

195 **Bb** *tr* *tr* **2** *ff* *p.*

202 **Cc**

208 **2** **3** *p* *>* *>* *>* *>* *>*

216 **Dd** *ff* **4**

225 **Ee** *ff* *sfz* *sfz*

232 **Ff** **9** *f* *>* *>* *>* *>* *>*

246 **Gg** **4**

255 **Hh** **2** **5** *f* *>* *>* *>* *>* *>*

265 **li** *ff* **4**

273 **3** **3** *p.* *pp.*

# 5. LULLABY

Andantino

Timpani

12 8 14 8

Jj Kk Ll

43

12 3 3 4

Mm Nn

69

7

*pp* *a tempo* *rit.*

## 6. ELEGY

Andante appassionato (♩ = 63)

Timpani

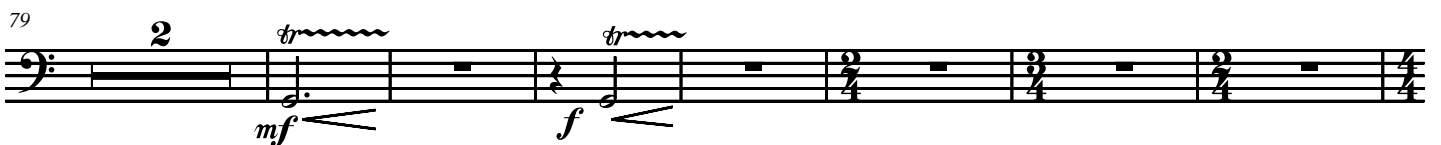
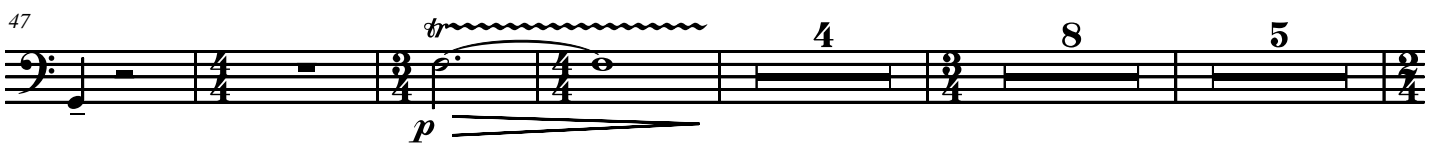
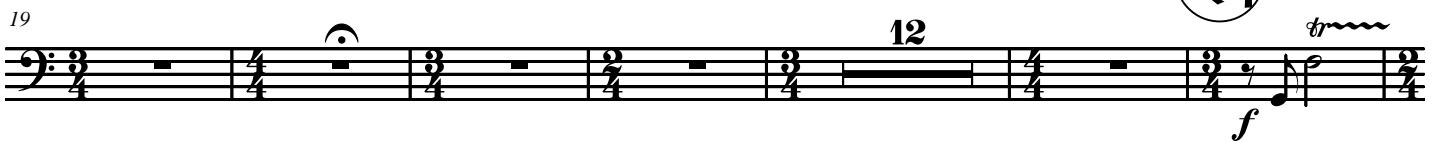

88 **Uu** 4 *pp*

100 **Vv** *mf* *f* *mf* *f*

107 **Ww** 3 11 2

127 3 4 2 *pp*

140 **Zz** 3 4 6 *mf* *f* *mf* *f* *ff*

159 *fff* 3 *f* *fff* 3

164 *fff* // **A1** 10

178 **B1** 3 3 3 **C1**

189 5

## 7. PRAYER

**Lento** (♩ = 40)

Timpani

5

11

17

22

27

33

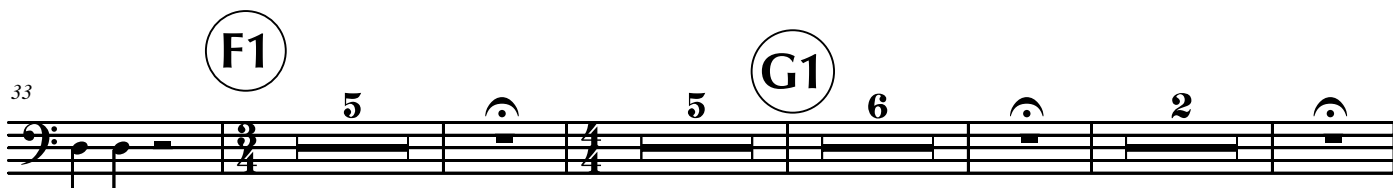

55

