

Symphony No.4

Louis Spohr
(1784-1859)

I.

Largo ♩=63

pp

2

10

A

Sopra una corda

cresc.

17

f dim. p cresc. f dim. p pp pp

24

Allegro ♩=100

pp cresc. ff

31

pp

40

pp

47

B

pizz.

p f dim. p

54

f dim. p

58

f arco p

2

Violoncello

2

63 **C**

pp

68

74 **D**

pizz.
f dim. p f dim.

81

p f dim. arco p pizz. f

88

p f p

94

f dim. f dim. p

99

104 **E**

arco pp

110

117

p cresc. f p cresc.

124 **F**

ff dim. pp

130

cresc. p mf

136

143 **G**

147

152

156

160

164

169

174

177

Violoncello

4

180 **I**

ff *dim*

187

p *p* *p*

192

cresc. *ff* *dim.* *pp* *cresc.*

200 **J**

ff

205

fff *dim.* *p*

209

p

212

pp **6**

222 **K**

pp

229

236 **L**

pizz. *f* *dim.* *p* *cresc.* *f*

243

dim. *p* *cresc.* *f* *dim.* *p*

250 **M**

mf *p* *mf* *p* *f* *dim.* *p* *f*

II.

1 **Andantino** $\text{♩} = 152$

pp *mf* *pp* *pizz.* *arco*

mf *pp* *cresc.* *f* *p* *pizz.*

pp *pp* *mf* *dim.*

pp **Stringendo**

Allegro $\text{♩} = 152$ *pp sempre* *sfz*

sfz *p*

p *cresc.* *f*

p **Rit.** *dim.*

Violoncello

75 **Andantino** ♩=152

pp cresc. f dim. p pp

cresc. mf dim. pp

f dim. p pp pp

SOLO p dolce cresc.

TUTTI pizz.

p cresc. dim.

116 118 118bis

119 cresc. f dim.

122 122bis 123 (p) cresc. f dim. pp cresc. f dim.

125 125bis 126

(p) p

128 128bis 129

pp

130 131 131bis

f p pp

132 133

p

137

p

142

col Tutti

arco

cresc. dim. cresc. dim. p

151

Poco a poco rit. Morendo

dim.

III.

1 **Tempo di Marcia**

4 *ff*

9 *p* *cresc.*

14 *f*

20 *f*

27 *ff* *p*

32 **A** *f*

38 *dim.* *p* *cresc.* *cresc.*

44 **B** *ff*

49 *p*

53 *cresc.* *f*

57 **poco a poco diminuendo**

63 **C** *p*

67 *pp*

73 **D** *Morendo* *pizz.* *pp*

77 *arco* *pp*

81 **E** *p* *cresc.* *f*

88 *p* *f* *p* *f* *dim.* *p*

95 **F** *dim.* *pp*

101

107 **G** *f* *p*

114 *cresc.* *f* *dim.* *p*

121 **H** *fp* *fp* *fp* *cresc.* *fp* *fp* *fp* *cresc.*

126 *f*

Violoncello

12

131 **I**

135

f *fp* *fp* *fp* *cresc.* *fp* *fp*

136

139

fp *cresc.* *f* *fp* *fp*

140

143

fp *fp* *fp* *dim.*

144 **J**

150

pp *cresc.* *f* *dim.* *p*

151 **K**

156

p *f* *f*

157

161

dim.

162 **L**

168

p *cresc.* *f*

169

175

p *f* *p* *f* *dim.* *p*

176 **M**

182

dim. *pp* *fp* *fp*

183

188

fp *fp* *fp* *fp* *fp* *fp* *fp* *f* *p* *fp* *f* *p* *pp*

189

194

f *p* *dim.*

195

200

f *p* *dim.*

200 **N**

pp

206

f *f* *p*

213 **O**

220

f *dim.* *p*

225 **P**

fp *fp* *fp* *cresc.* *fp* *fp*

230

cresc. *f* *fp* *fp* *fp*

235 **Q**

fp *fp* *fp* *dim.* *p*

240

cresc. *mf* *dim.* *p* *cresc.* *f*

246 **R**

fp *fp* *fp* *cresc.* *fp* *fp* *fp* *cresc.* *fp* *fp* *dim.*

251

p

254 **S**

f *pizz.* *f*

263

Violoncello

14

269 **T**

arco
p *cresc.* *ff*

275

p

280

f

284

290 **J**

ff *p*

295

f

301

dim. *p* *cresc.* *cresc.*

307 **K**

ff

312

p *cresc.*

317

f

324 **L**

f *dim.* *p*

329

p

333 **M** Andante maestoso (♩=60)

338 Ambrosianischer Lobgesang

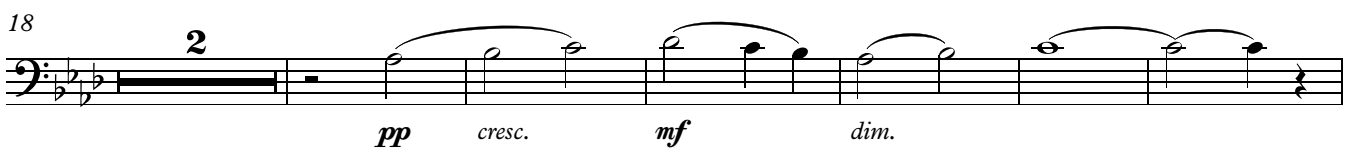
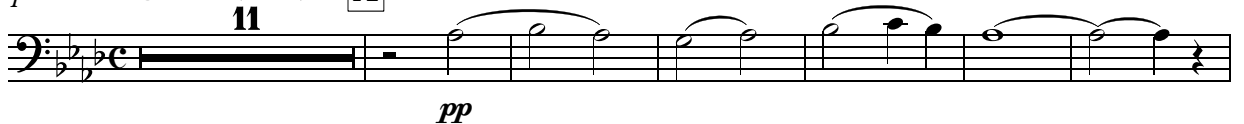

IV.

1 Larghetto (♩=50) **A**

Violoncello

16

35 **B**

pp *p* **3**

44 **Poco stringendo** **Allegretto** (♩=100)

p *pp* *mf* *dim.* *p*

53

mf *f*

61

67 **C**

p

75

p

82 **D**

cresc. *dim.* *p* *tr*

91

mf *f*

97 **Rit.**

sfz *p*

103 **E** **A tempo**

p

111

p

118 **F**
pp *pp* *mf* *dim.*

128
p *mf* *ff*

136

143 **G**
p *cresc.*

150
dim. *p* *tr*

158 **H**
mf *ff*

163 **Poco ritard.**
dim. *p*

169 **I** a tempo
pp

175 **Poco a poco ritard al fine** **J**
p

184
cresc. *p* *cresc.* *f* *p* *f* *p*

191 **Morendo**
pp *pp*