

Cbasse VI

Use Harmonic notes
as often as possible

CONCERTO N°1

(L'Estro Armonico Op. 3)

I

Allegro

Antonio VIVALDI

4

8

17

24

32

37

42

46

p

f

p

f

p

51

f

55

8

67

8

71

8

82

CONCERTO N°1

(L'Estro Armonico Op. 3)

II

Largo e spiccato

Antonio VIVALDI

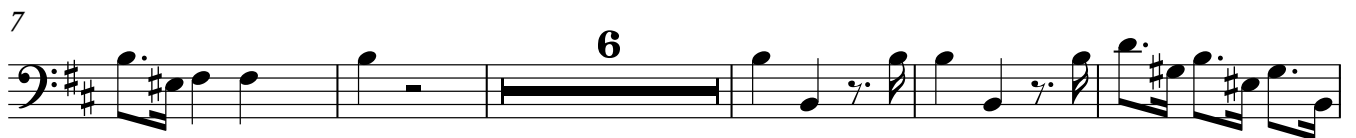

CONCERTO N°1

(L'Estro Armonico Op. 3)

III

Allegro

Antonio VIVALDI

3

8

13

24

29

41

46

51

56

p

f

cresc.

f

p

f

p

f

61 24

88 9

100
