

Lady Madelina Sinclair

A favorite Strathspey, Set with Variations for the

PIANO FORTE or HARPS.^D

Most Respectfully dedicated by Permission to

Miss L. Scott

Composed by

John Watlen

Enter'd in Stationers Hall,

Price 1/6.

EDINBURGH Printed by the Author, at his Music Warehouse N^o 34 North Bridge.

Where may be had, The favorite piece of Up an' War them a' Willie with Var^s 1/2, &c. &c. &c.

Allegro

Moderato

Friends of Wighton
Shand Collection.
Vol.16

Item 26

Watlen, John

Lady Madelina Sinclair : a favorite
strathspey, set with variations for
the piano forte or harpsd., most
respectfully dedicated by
permission to Miss L. Scott

Var: 2.

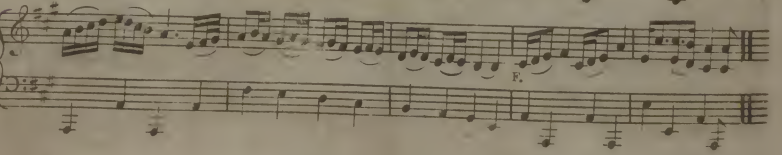
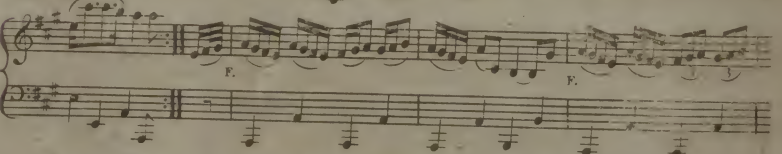
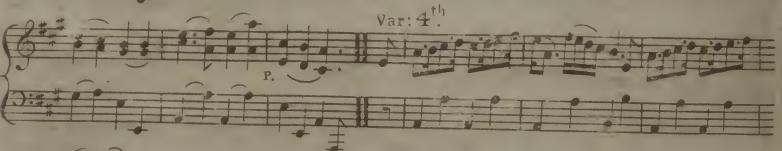
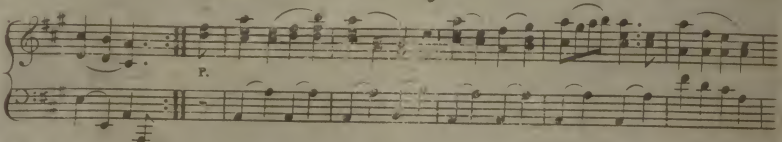
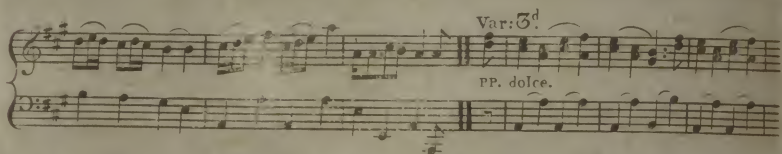
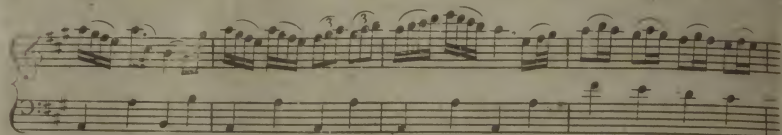
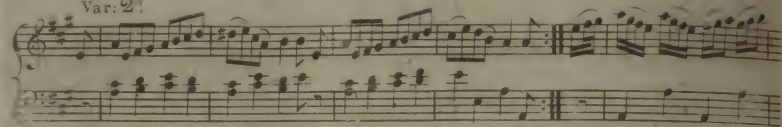

Var 5th

3

Friends of Wighton
Shand Collection.
Vol.16

Item 26

Watlen, John

Lady Madelina Sinclair : a favorite
strathspey, set with variations for
the piano forte or harpsd., most
respectfully dedicated by
permission to Miss L. Scott

Friends of Wighton
Shand Collection.
Vol.16

Item 26

Watlen, John

Lady Madelina SincIair : a favorite
strathspey, set with variations for
the piano forte or harpsd., most
respectfully dedicated by
permission to Miss L. Scott