

Cello &
Bass

Eine Kleine Nachtmusik

K.525

Wolfgang Amadeus Mozart

Transcrip. Gory

info@gory.jazztel.es

Allegro

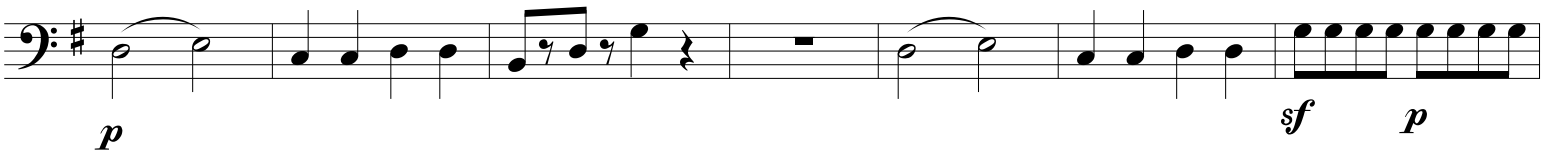

A

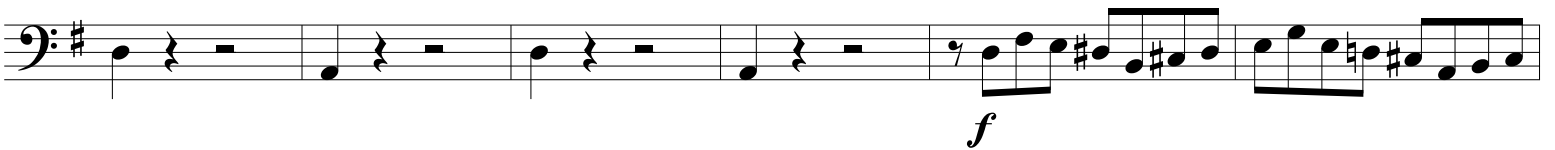
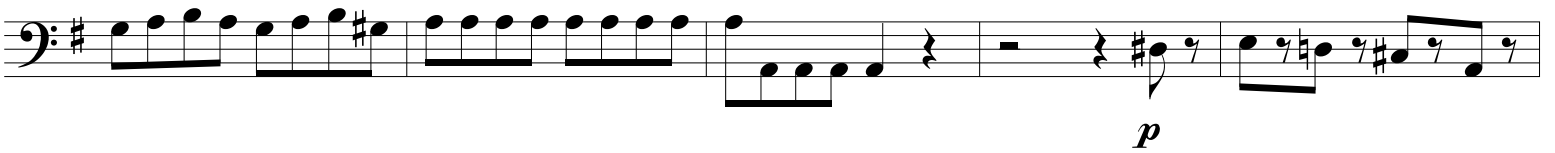

B

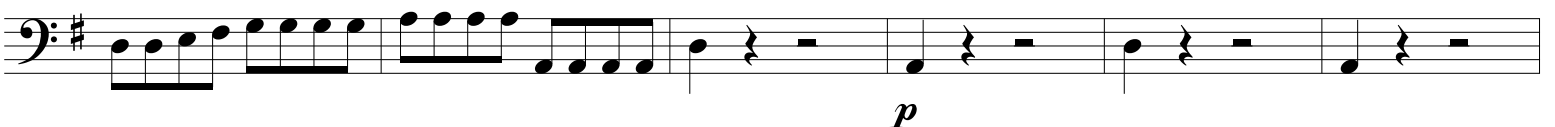

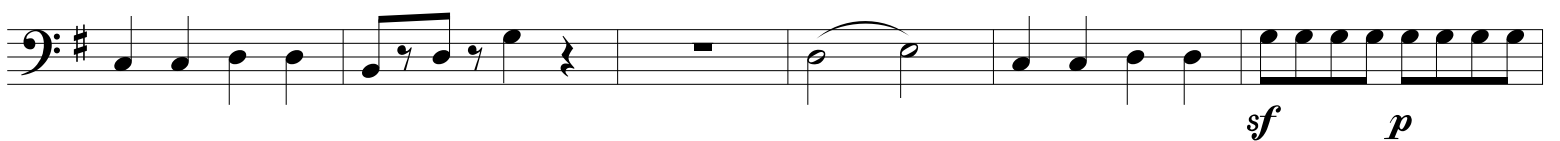
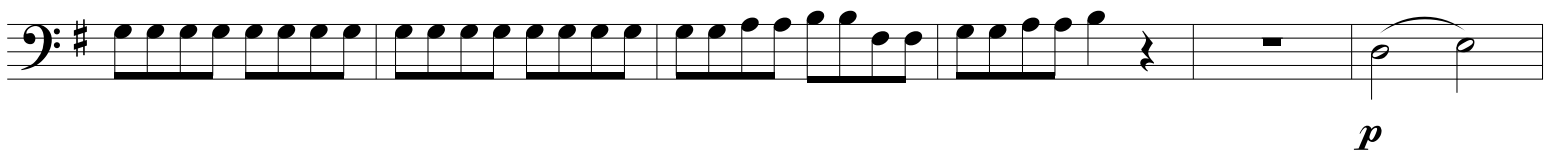
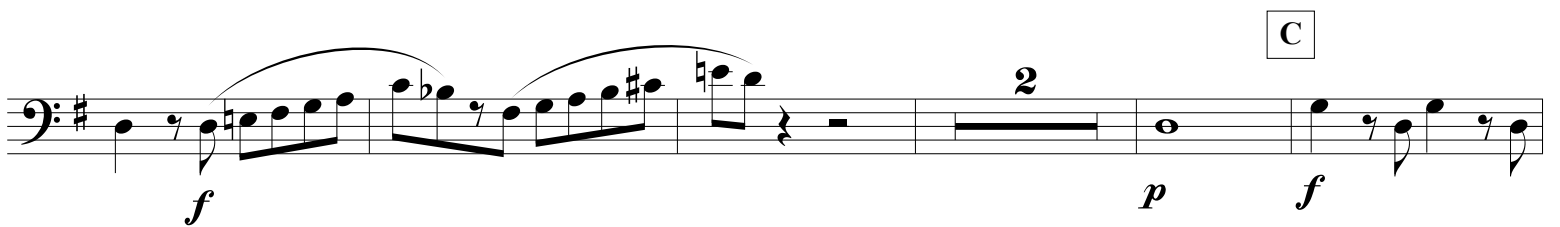
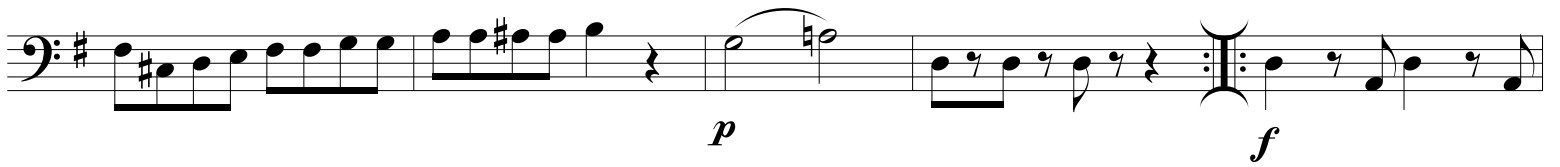
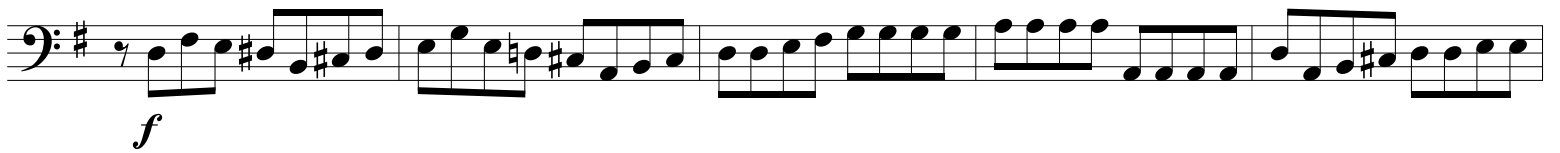

D

E

ROMANZE
Andante

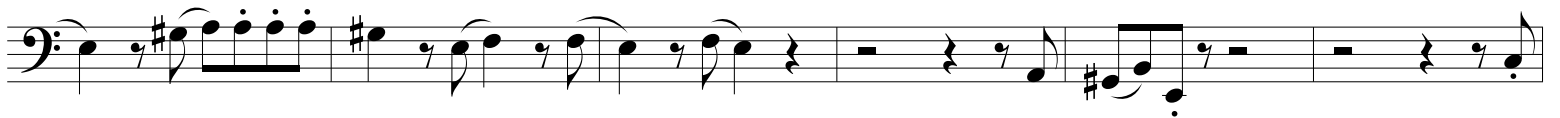
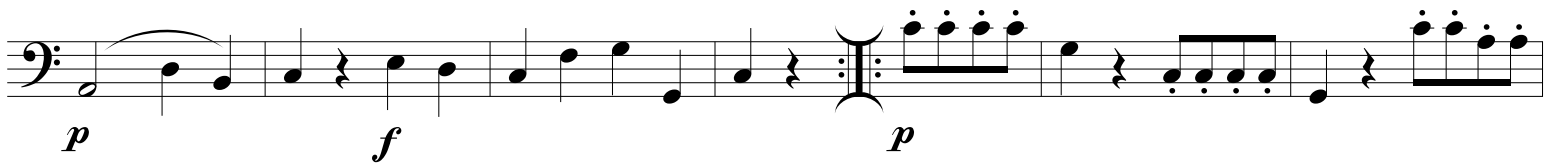

F

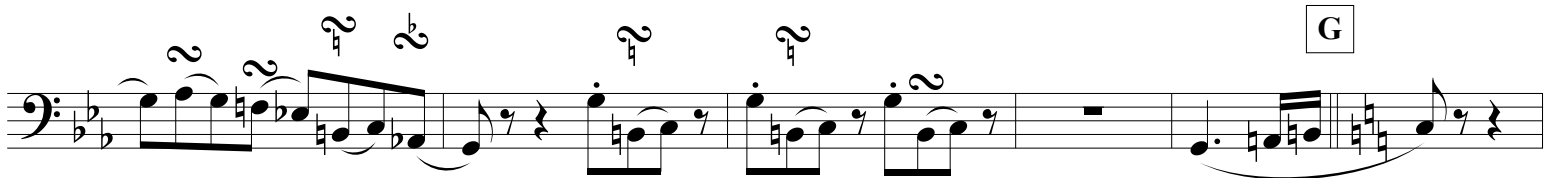
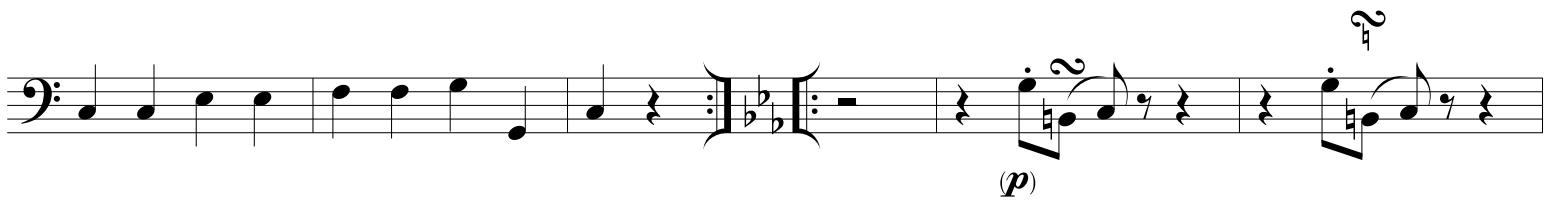
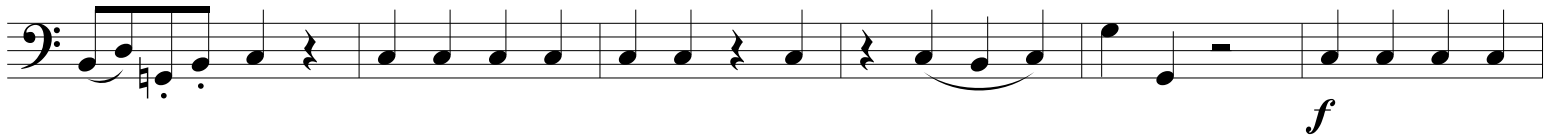

H

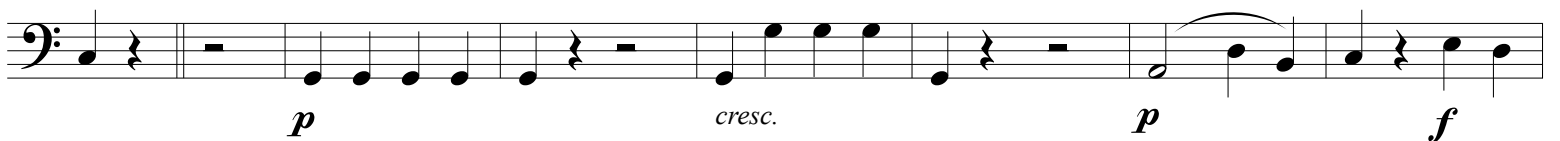

MENUETTO
Allegretto

Fine

Trio

Menuetto D.C.

RONDO
Allegro

f p

I

f

p

f p

f

Coda

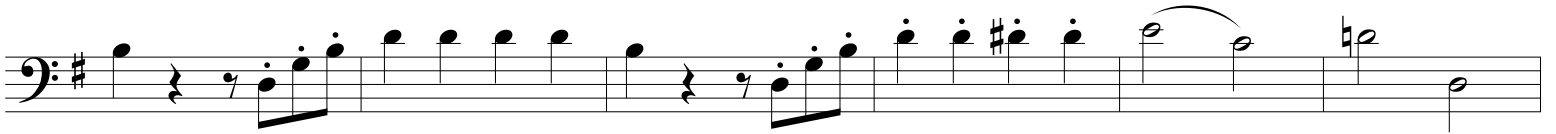
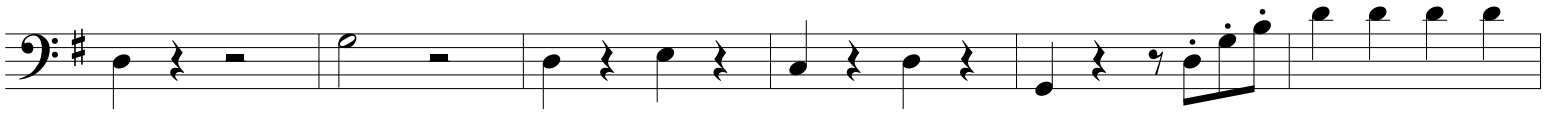
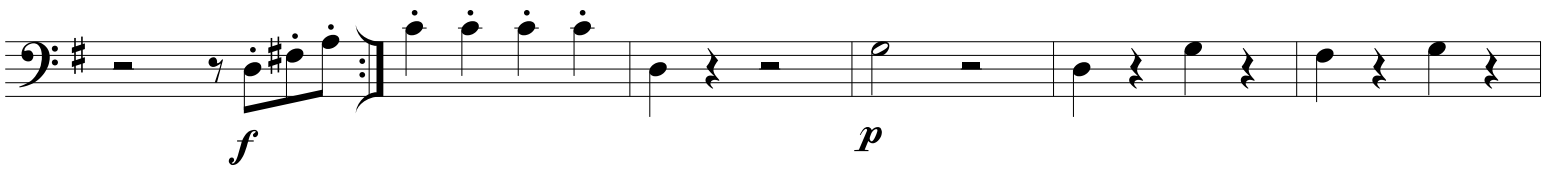

L

