

Overture zur Oper

Der fliegende Holländer

Trompete 2 in B

für sinfonisches Blasorchester

Richard Wagner

Arr.: Jonas Vincent Spanier

Allegro con brio ♩.=85

6

11

A

16

21

B

3 4

32

C

12

D

21

65

E

31

F

4

102

2

3

109

G

2

7

121

H

11

Trompete 2 in B

132 *ff* *ff*

139

144

148 **I** 14 *f* *ff*

166 **J** 2 *ff* 2

173 *ff* 4

179 **K** 16 **L** ♩=100

200 **M** 3 *p*

208

214 **N** *f*

220

4

229 **O** Allegro con brio $\text{♩} = 85$

f

234 **P**

ff

241 **Q**

mf

252 **R**

f

255

mf

267 **S** **T** Ritenuto

ff *p*

288 a tempo

f

296 Ritenuto a tempo

ff

303 **U** Ritenuto

f

Trompete 2 in B

Ritenuito

306 a tempo

3

ff

313 a tempo

2

f

317 **V**

ff

321

6 **W** ♩ = 200

ff *p*

332

ff *p* *ff*

339

344

8

355 **X**

3 7

f *f*

369

2

ff

377 **Y**

fff

382

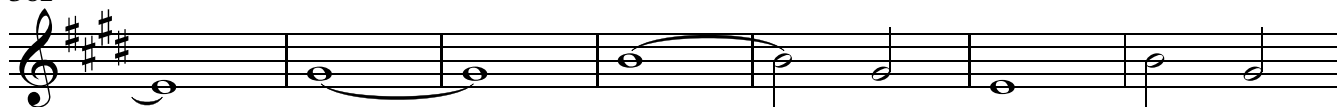

389

Z Ritenuto

6

