

Sezione Musicale Biblioteca Palatina PARMA
SANV
D
265
III

CONTROLLO 1943

*Viola*

2.<sup>do</sup>

*Quintetto*

*per*

*due Violini Viola e due Violoncelli*

*di*

*G.*

*Bollesini*

Mod.to

f

smuz.

f

dim.

cres.

cres.

cres.

cres.

pp.

pp.

cres.

pp.

*V. presto*

*Dim.*

*rall.*

string

102  $\frac{6}{4}$

*Segue All: Mod<sup>to</sup>*

*Mimuello*

All: Mod:  $\text{2/4}$   $\text{F}^\#$

**Trio**

D. C. Minuetto sino al Fine

And: Solo:  $\text{G} \text{ } \frac{2}{4}$  **2** *res.*

*p.* *f. tremolo* *Calando*

*f.* *accel.*

*p.* *a tempo*

*string.*

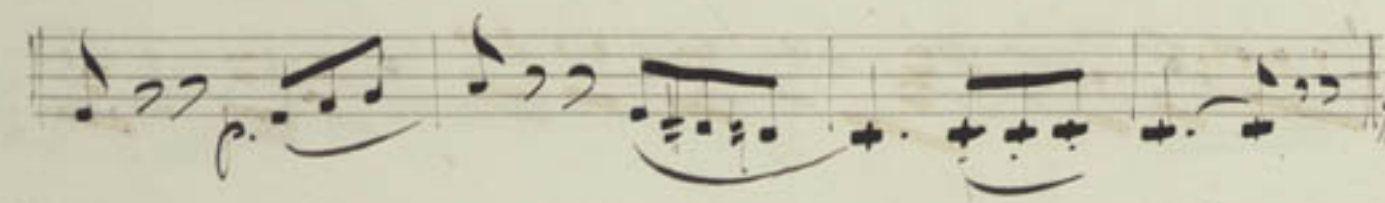
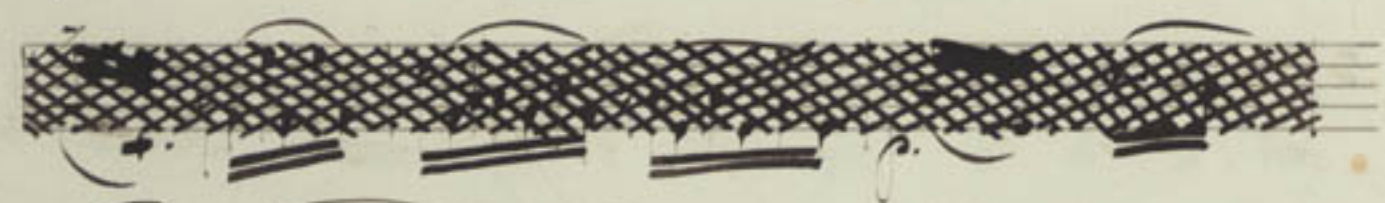

All.<sup>o</sup> Vivo

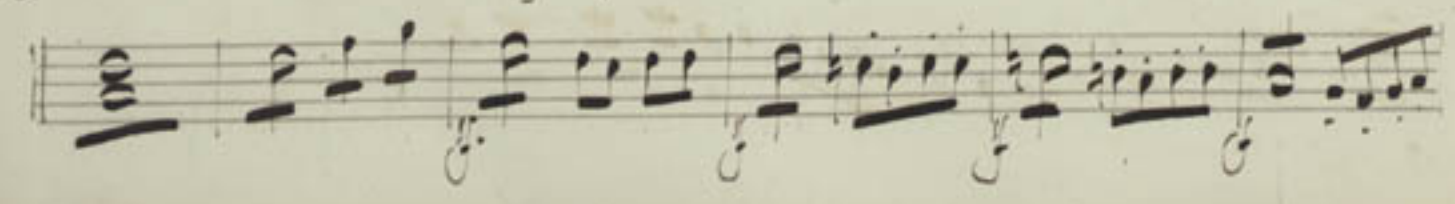
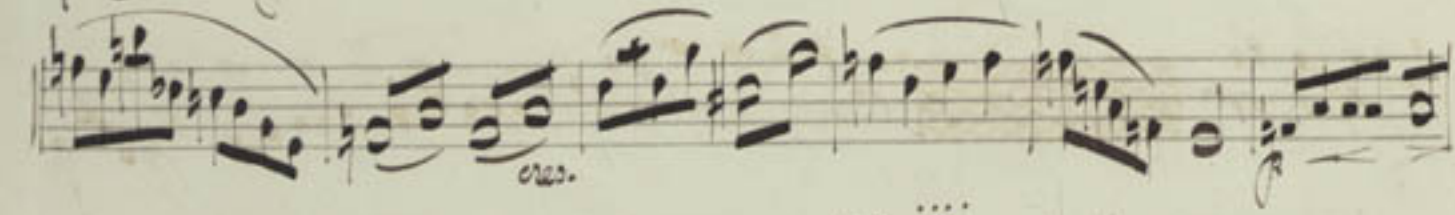
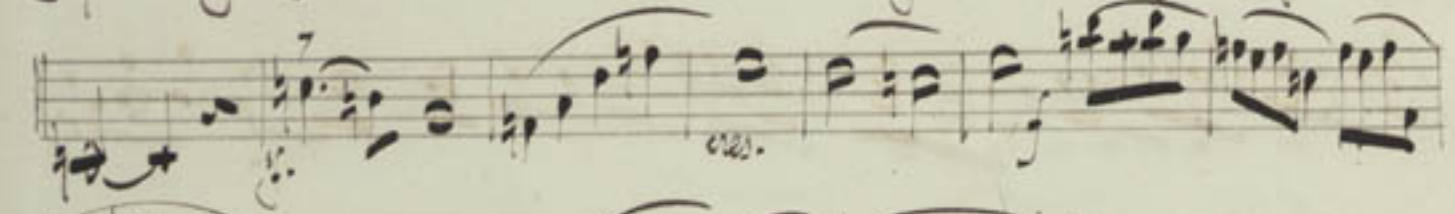
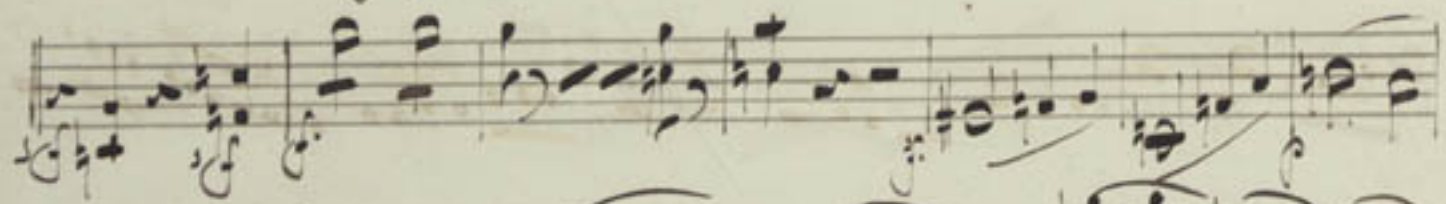
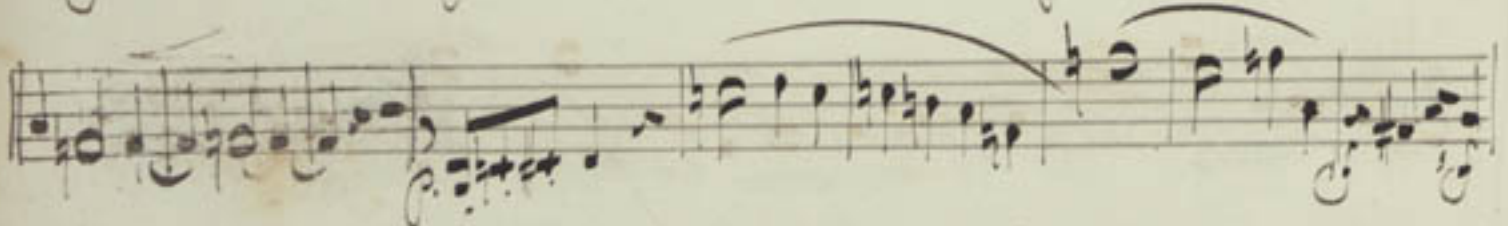
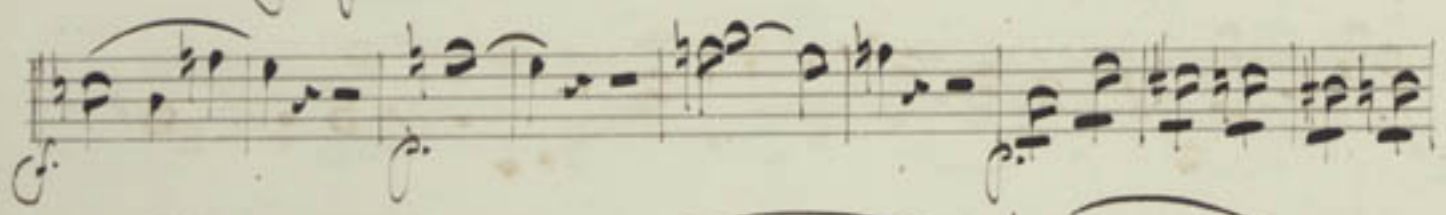
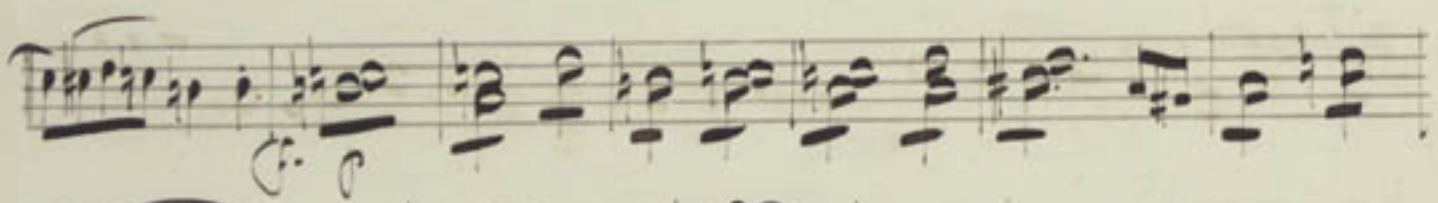
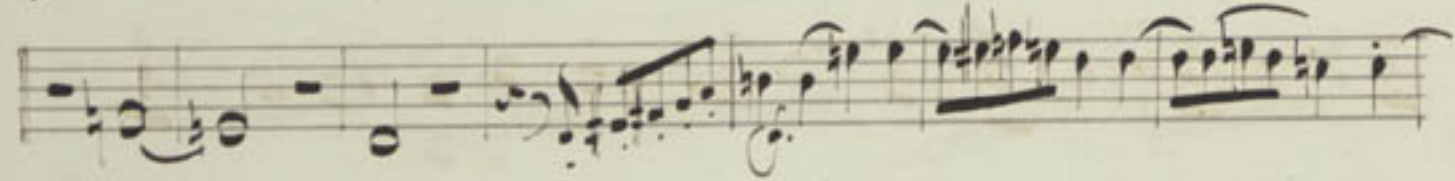
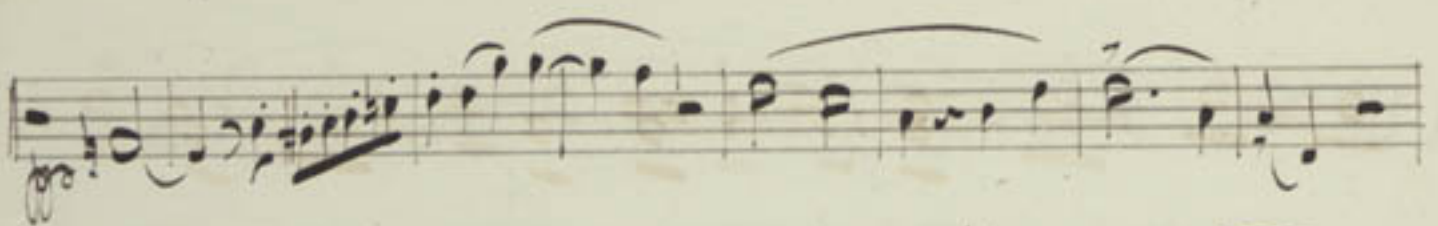

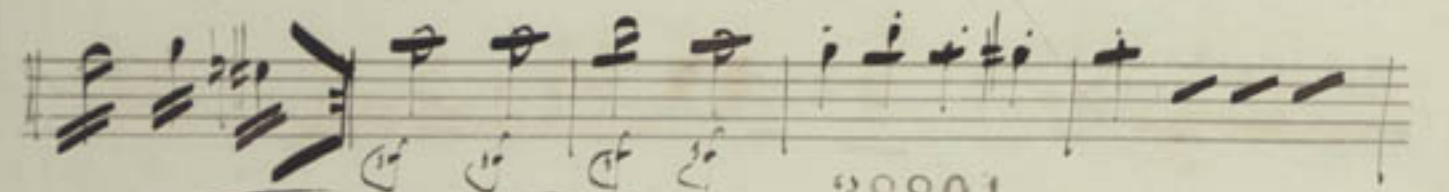
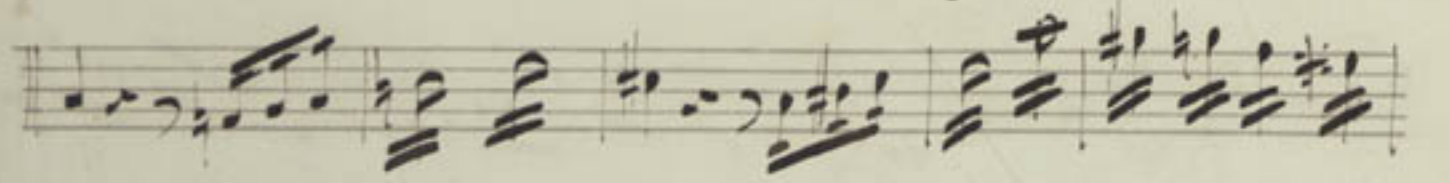
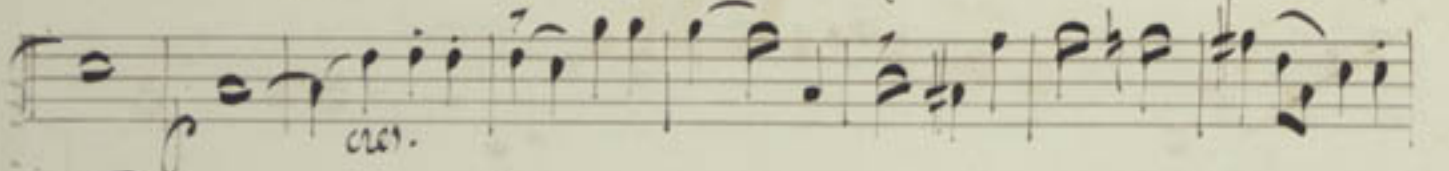
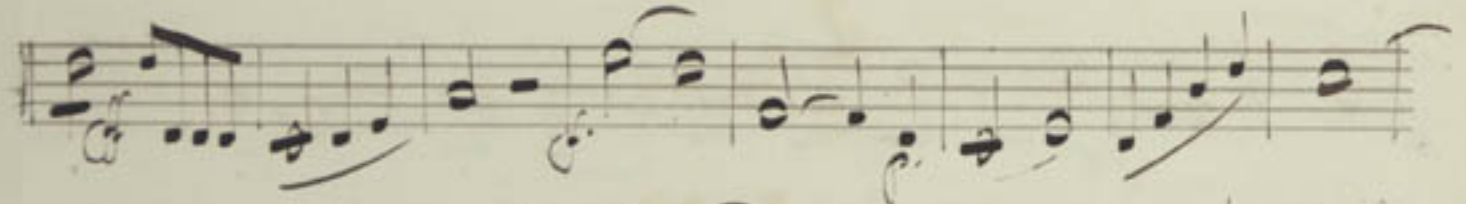
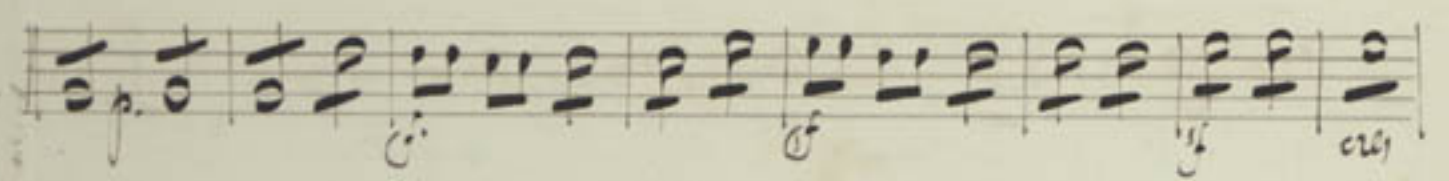

38801

