

25.08 Exotisches Fragment - Oboe - f# 3-4

♩ = 100

© J.W. Menkveld 27.05.2018

11

12

13

14

15

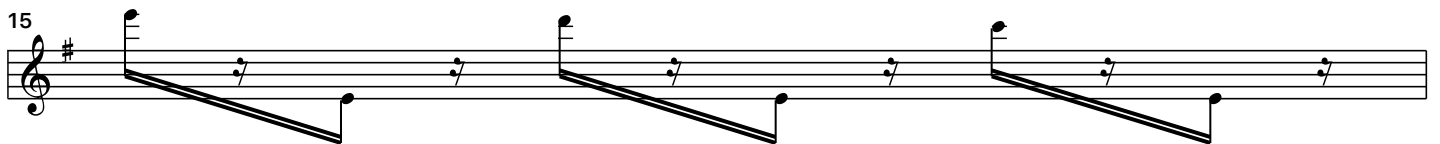

16

17

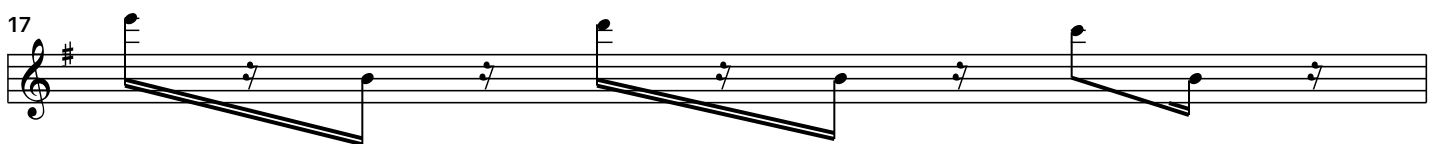

18

20

32

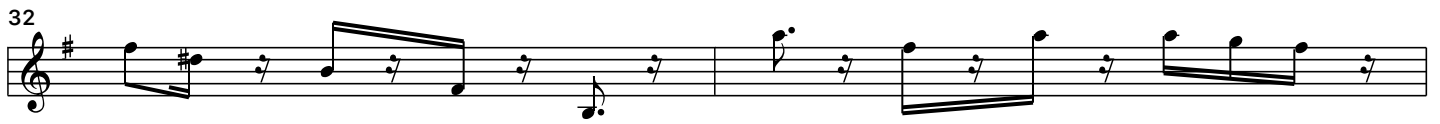

34

35

37

38

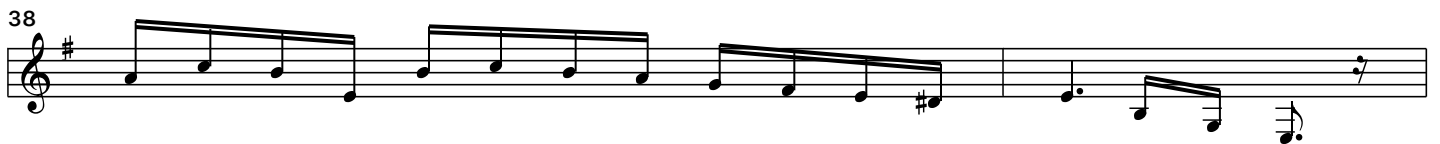

40

43

44

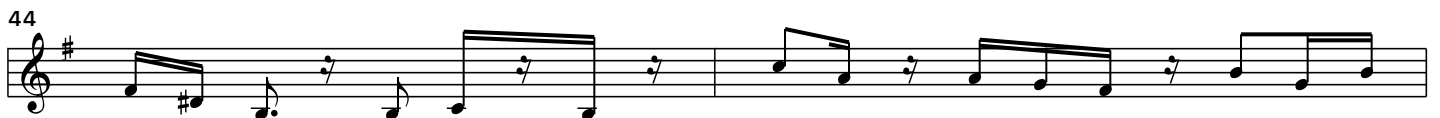

46

47

49

51

53

55

56

57

58

59

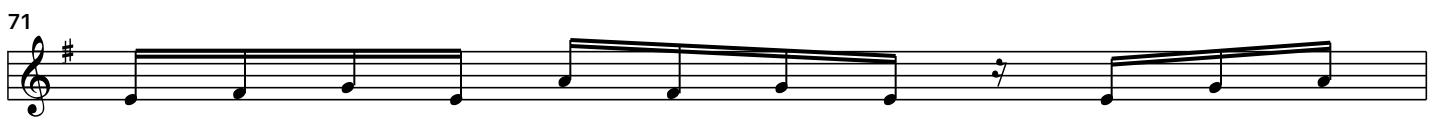
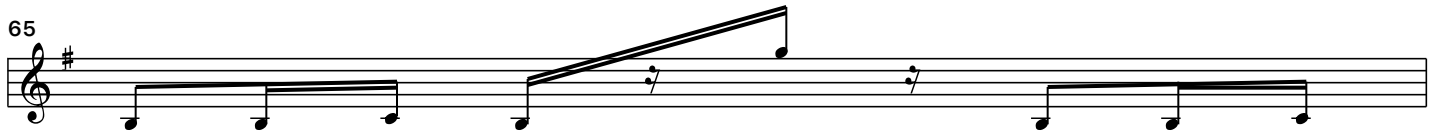
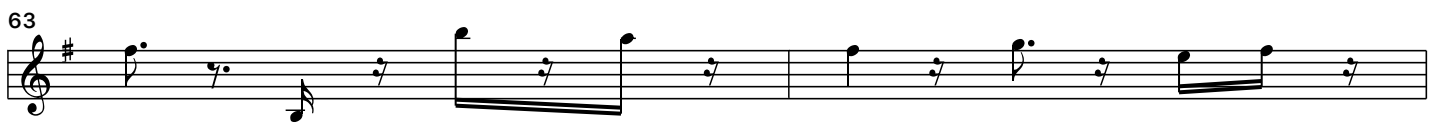
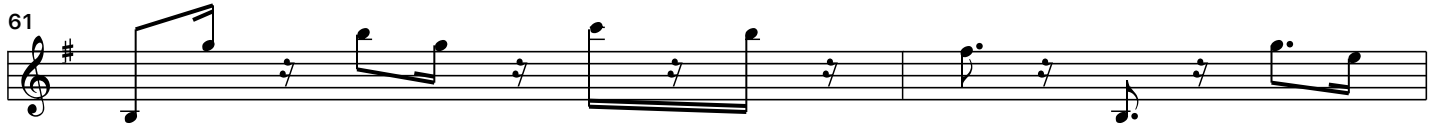

72

73

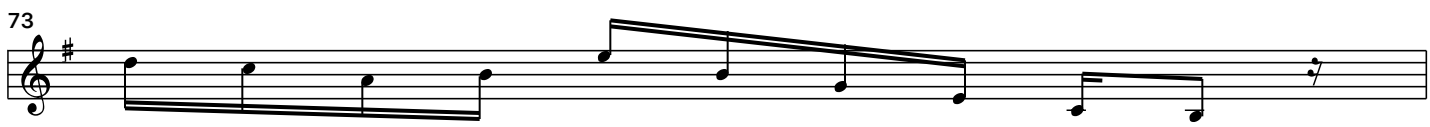

74

75

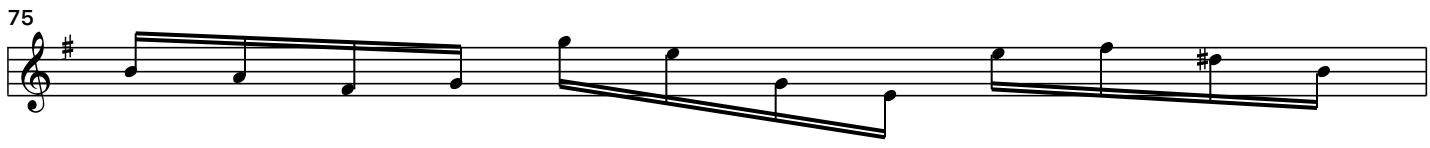

76

78

79

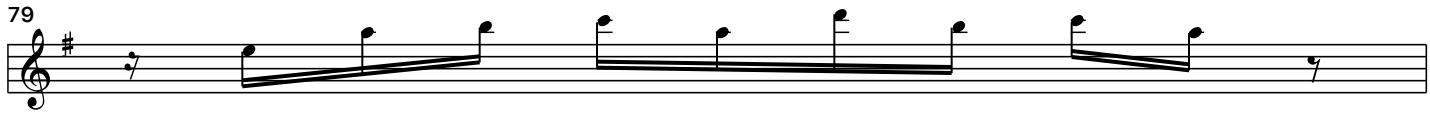

80

81

83

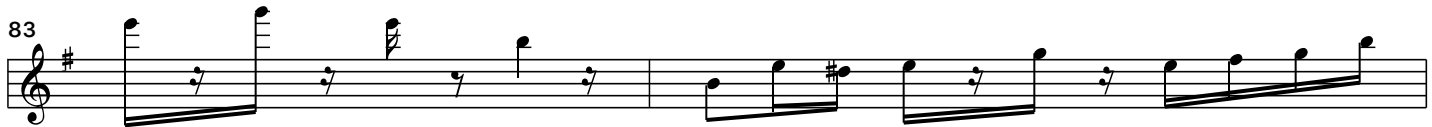

85

86

87

88

89

90

92

94

96

98

100

102

104
