

# 26.25 Marsch auf Abwegen - Xylophon - F 4-4

♩ = 110

© J.W. Menkveld 11.11.2018

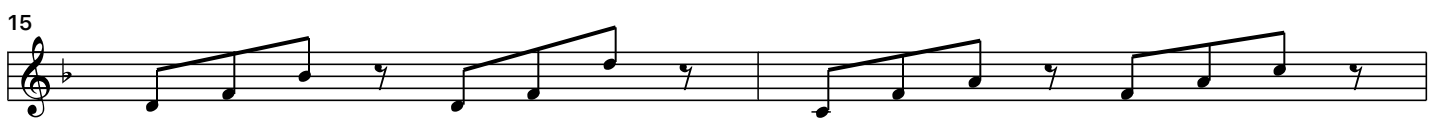
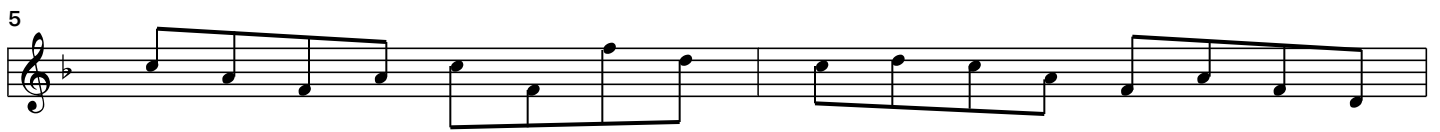

17

19

21

23

25

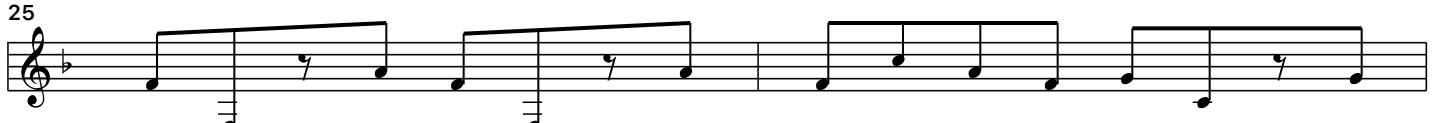

27

29

31

33

35

37

39

41

43

45

47

49

51

53

55

57

59

61

63

65

67

69

71

73

75

77

79

81

83

85

87

89

91

93

95
