COLLECTION MUSICALE EN FORMAT NUMÉRIQUE

MUSIQUE VOCALE DE STYLE CONCERTANT

Samuel Scheidt (1632-1687)

Angelus ad Pastores

8 Vocum, Voce et Instrumentis cum Symphonia

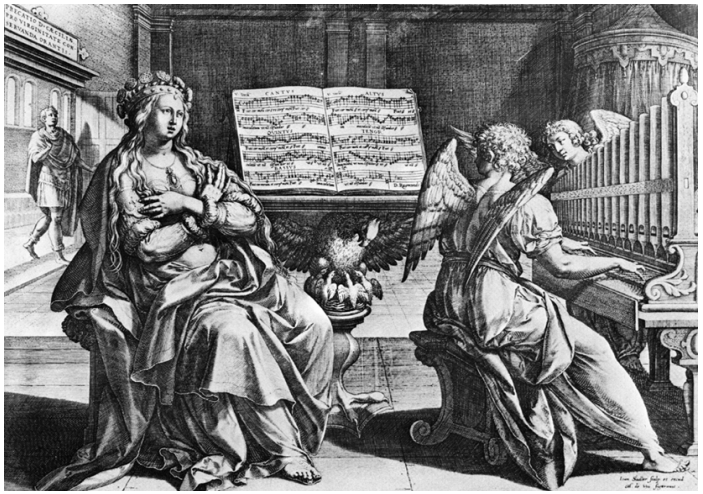

BASSUS PRO ORGANO

PARS PRIMA

CONCERTUUM

SACRORVM II. III. IV. V. VIII.

ET XII. VOCUM ADIECTIS SYMPHONIIS
ET CHORIS INSTRUMENTALIBUS,

Auctore

SAMUELE SCHEIDT
HALLENSE.

REVERENDISSIMI ILLUSTISSIMIQUE
PRINCIPIS AC DOMINI

DN. CHRISTIANI GUILIELMI AR-
CHIEPISCOPI MAGDEBURGENSIS PRIMATIS
GERMANIÆ ORGANISTA ET CAPELLÆ
MAGISTRO.

HAMBURGI, Typis HERINGIANIS.
ANNO M D CXXII.

Sinfonia

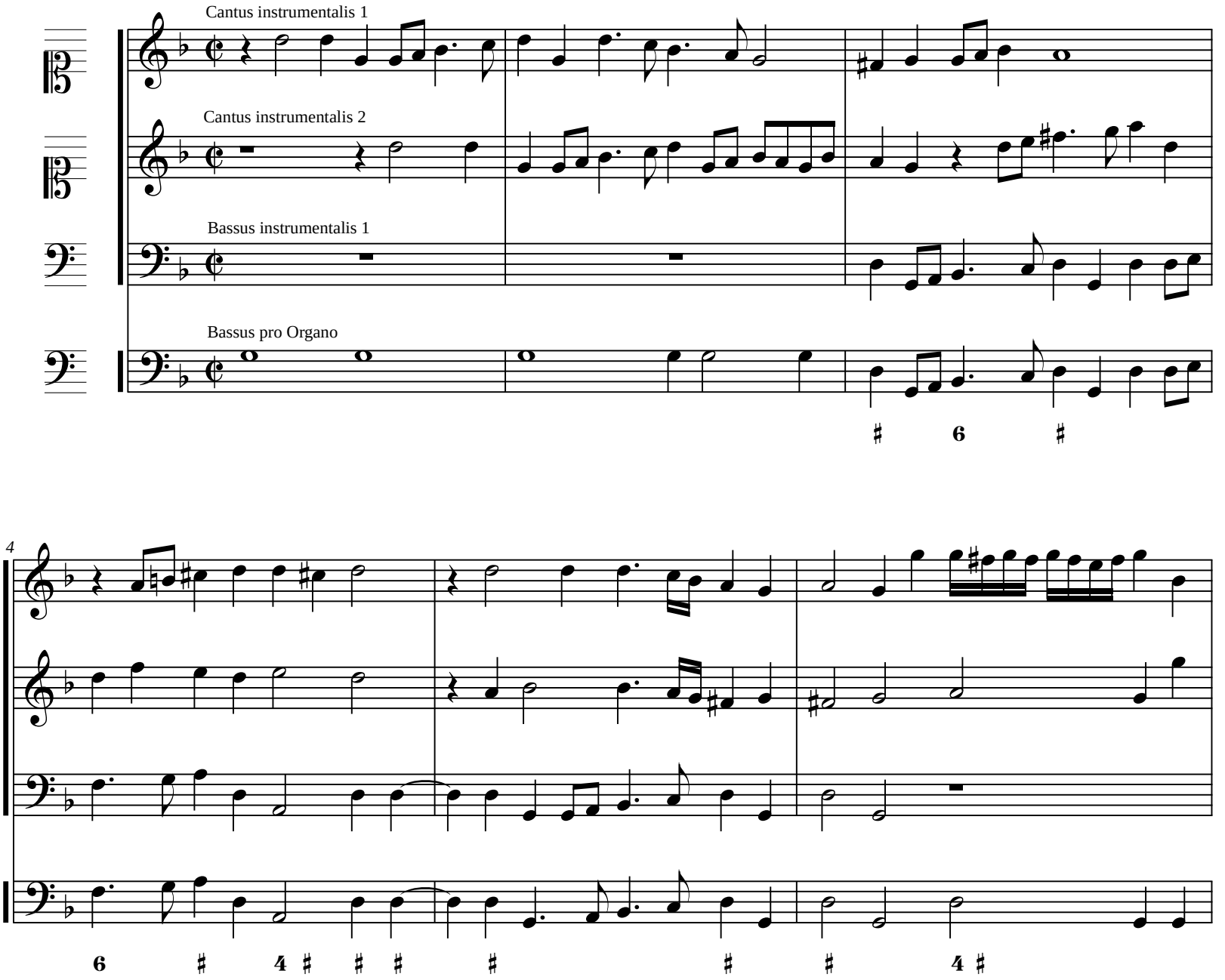
Cantus instrumentalis 1
Cantus instrumentalis 2
Bassus instrumentalis 1
Bassus pro Organo
4

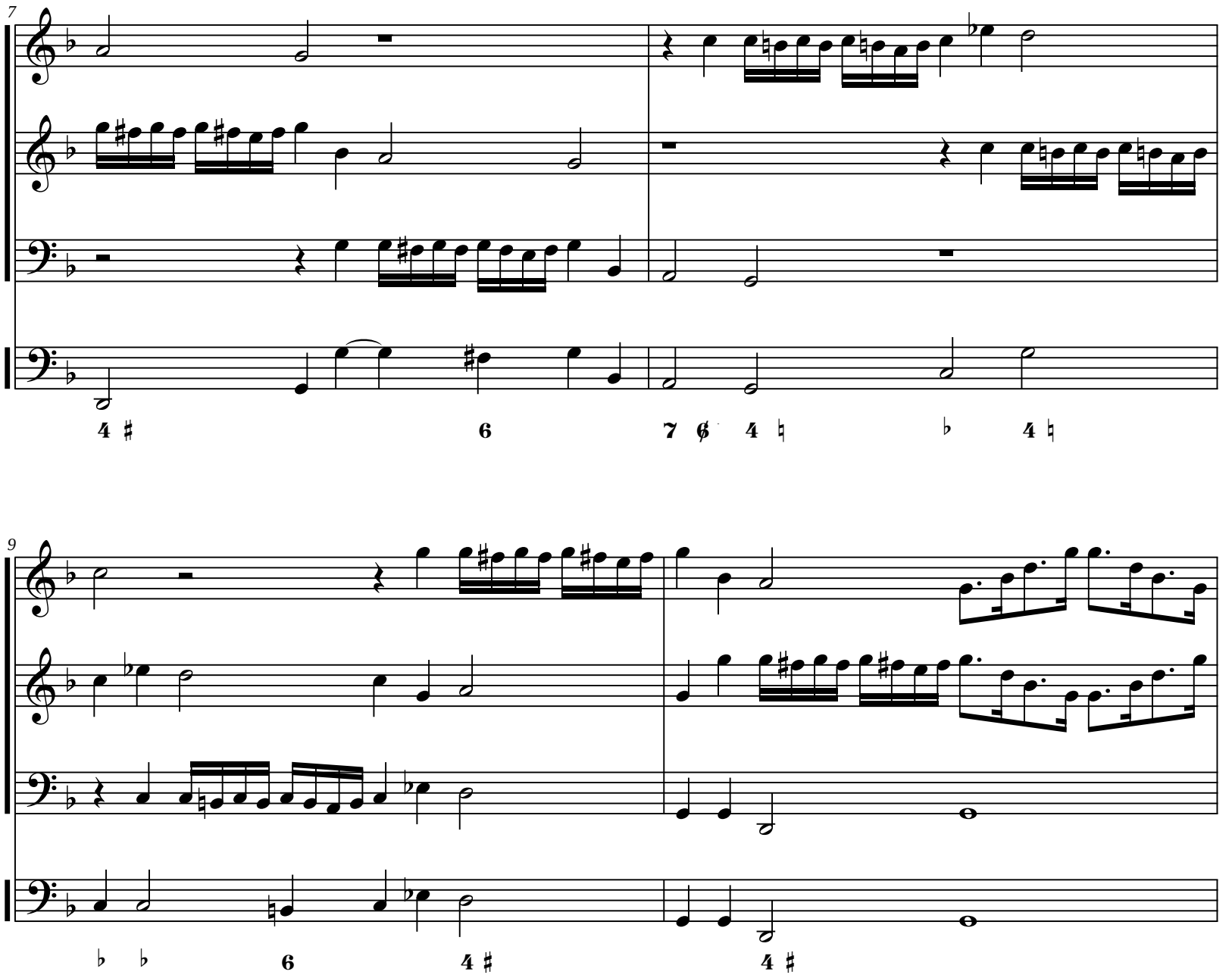
7
9

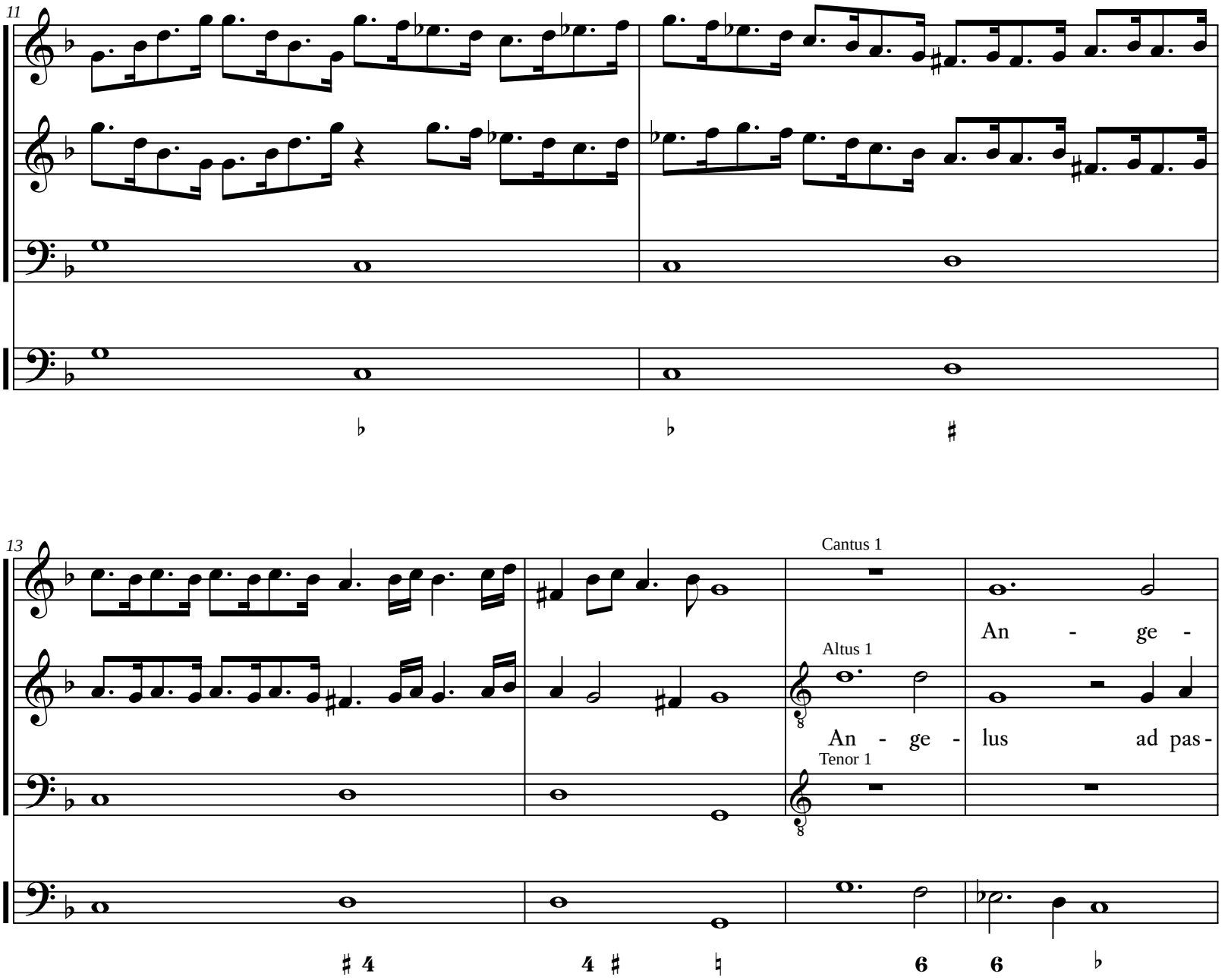
11
13
Cantus 1
Altus 1
Tenor 1
An - ge -
An - ge - lus ad pas-

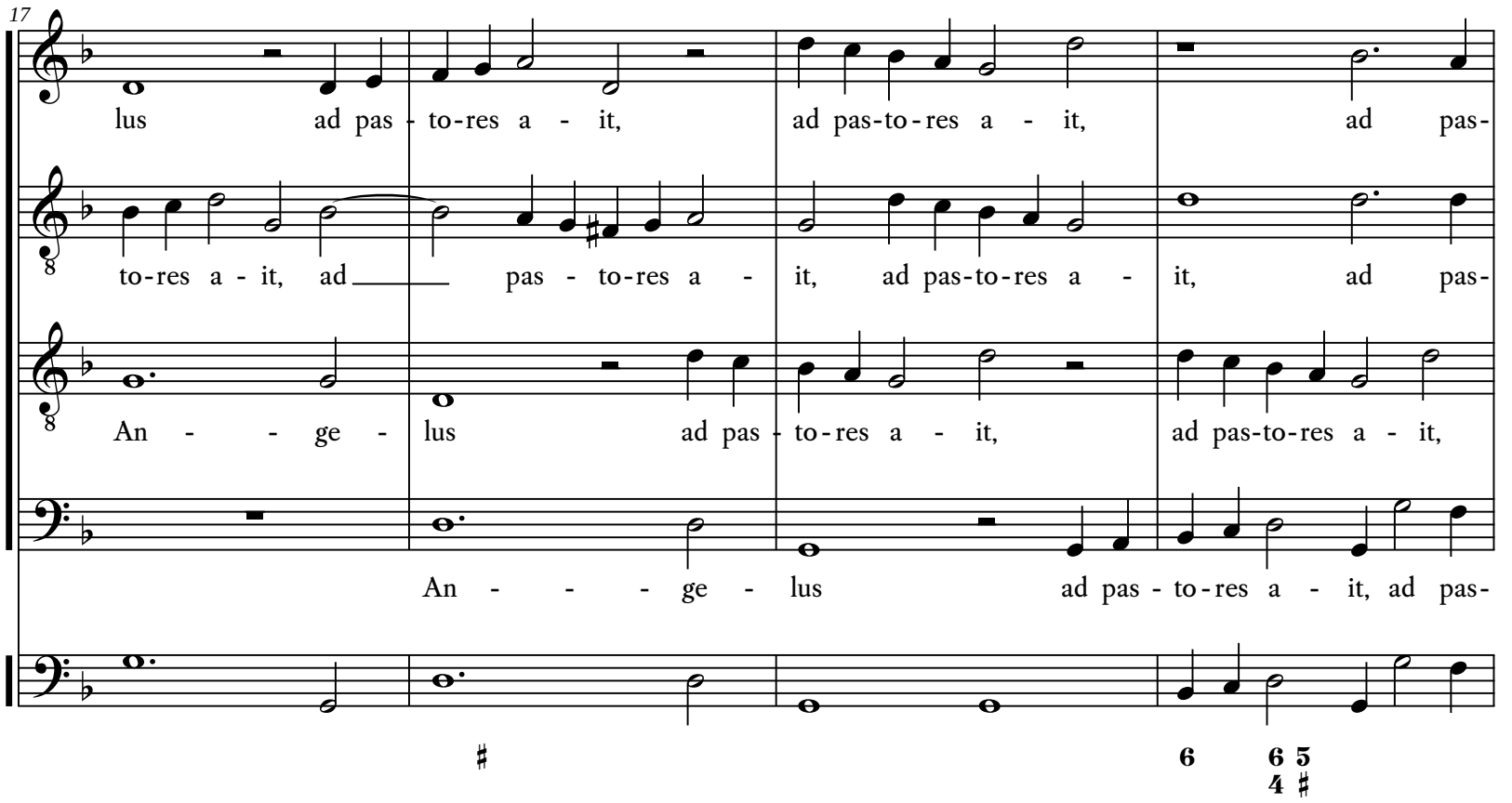
17
lus ad pas - to-res a - it, ad pas-to-res a - it, ad pas-
to-res a - it, ad pas - to-res a - it, ad pas-to-res a - it, ad pas-
An - - ge - lus ad pas - to-res a - it, ad pas-to-res a - it,
An - - - ge - lus ad pas - to-res a - it, ad pas-

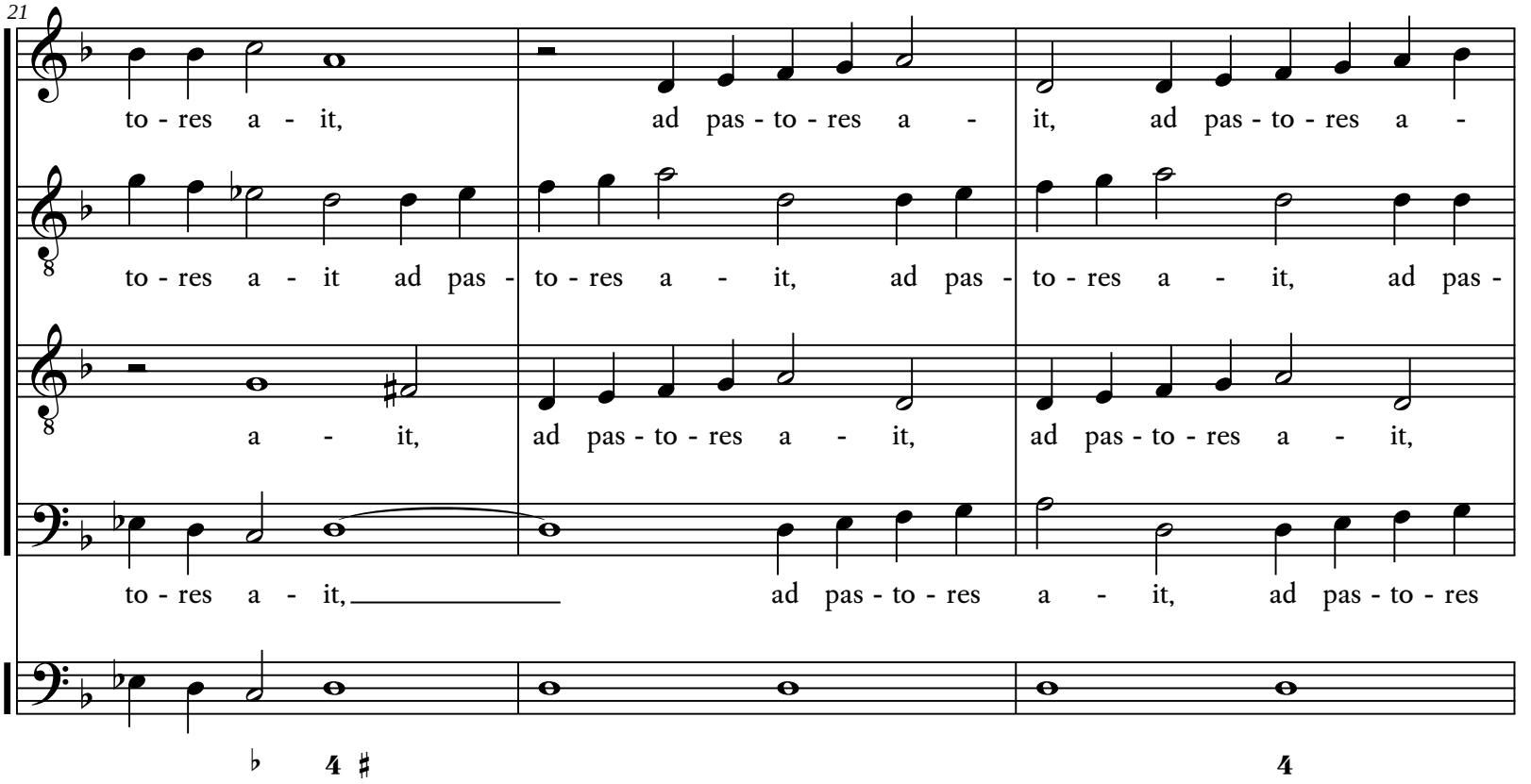
21
to - res a - it, ad pas - to - res a - it, ad pas - to - res a -
to - res a - it ad pas - to - res a - it, ad pas - to - res a - it, ad pas -
a - it, ad pas - to - res a - it, ad pas - to - res a - it,
to - res a - it, ad pas - to - res a - it, ad pas - to - res

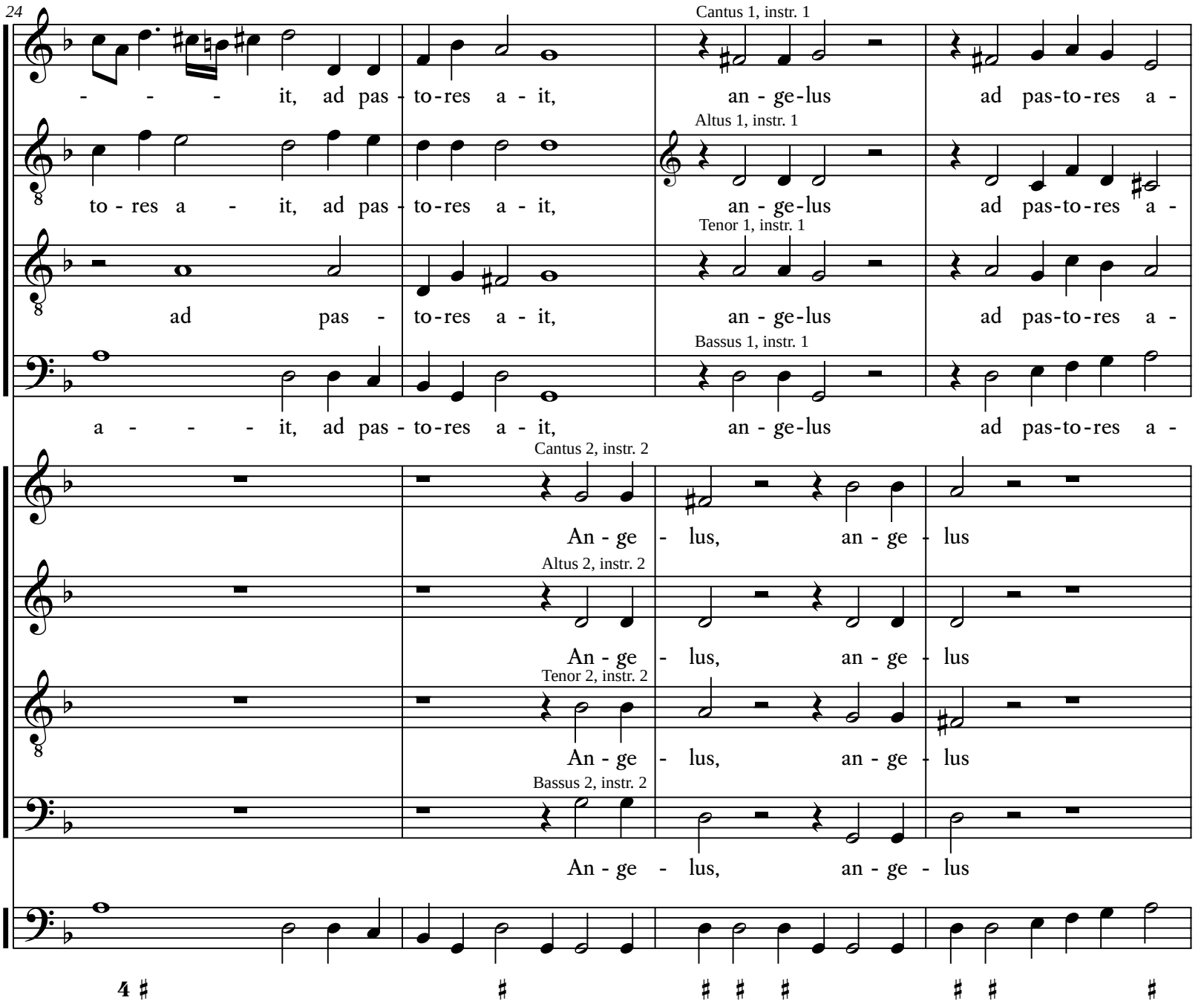
24
Cantus 1, instr. 1
- - - - it, ad pas - to-res a - it, an - ge-lus ad pas-to-res a -
Altus 1, instr. 1
to - res a - - it, ad pas - to-res a - it, an - ge-lus ad pas-to-res a -
Tenor 1, instr. 1
ad pas - to-res a - it, an - ge-lus ad pas-to-res a -
Bassus 1, instr. 1
a - - - - it, ad pas - to-res a - it, an - ge-lus ad pas-to-res a -
Cantus 2, instr. 2
An - ge - lus, an - ge - lus
Altus 2, instr. 2
An - ge - lus, an - ge - lus
Tenor 2, instr. 2
An - ge - lus, an - ge - lus
Bassus 2, instr. 2
An - ge - lus, an - ge - lus

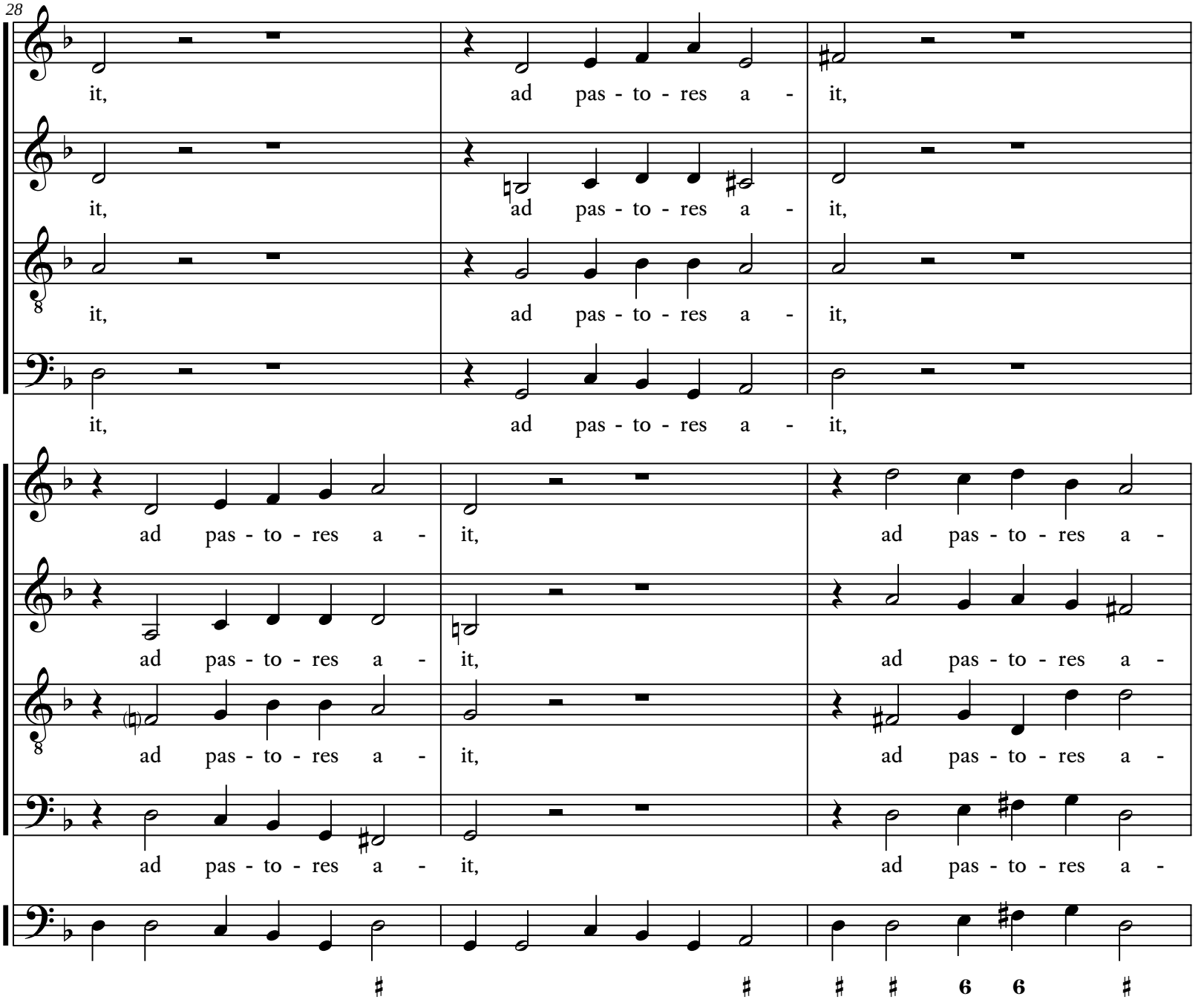
28
it, ad pas - to - res a - it,
it, ad pas - to - res a - it,
it, ad pas - to - res a - it,
it, ad pas - to - res a - it,
ad pas - to - res a - it, ad pas - to - res a -
ad pas - to - res a - it, ad pas - to - res a -
ad pas - to - res a - it, ad pas - to - res a -
ad pas - to - res a - it, ad pas - to - res a -

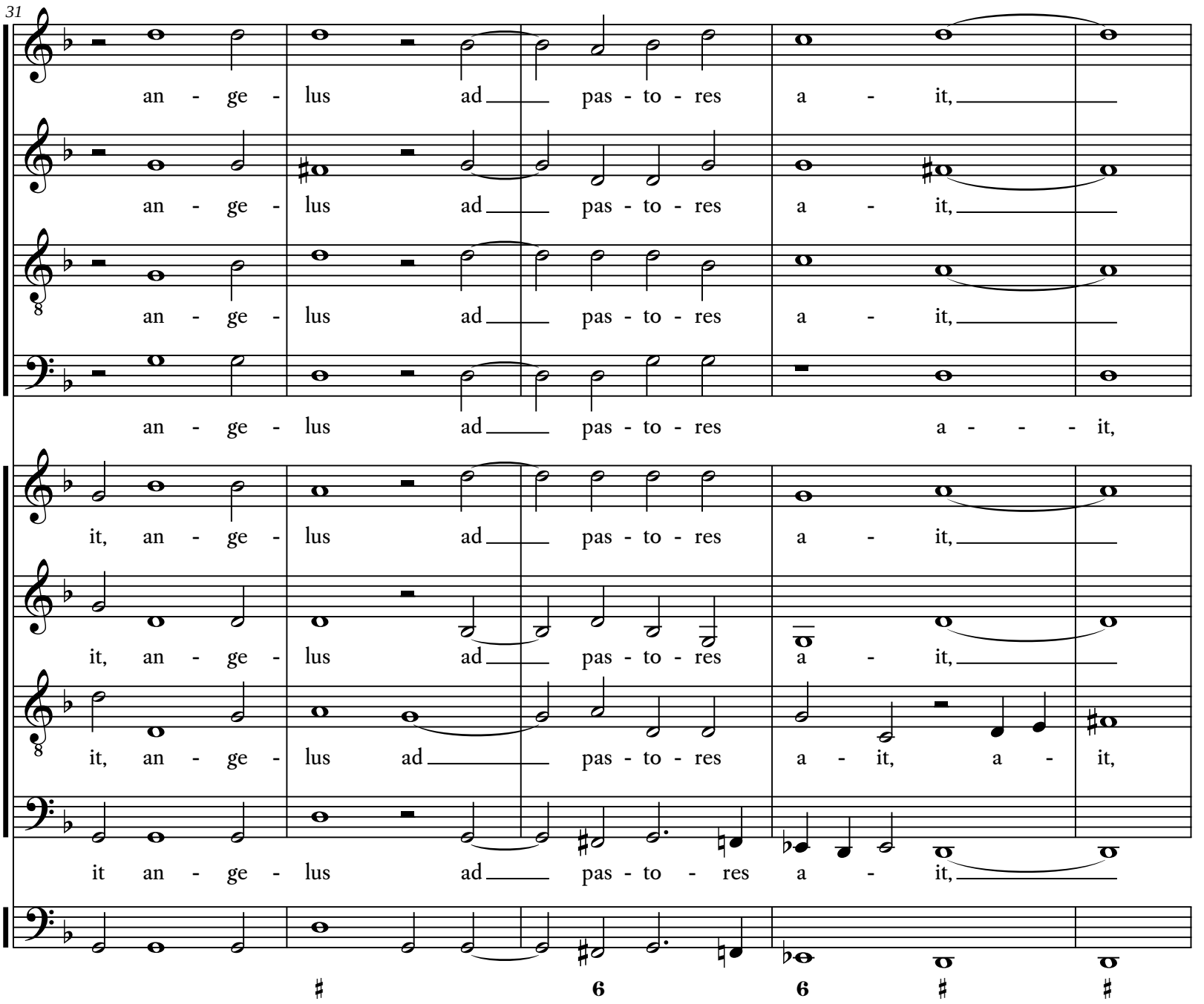
31
an - ge - lus ad pas - to - res a - it,
an - ge - lus ad pas - to - res a - it,
an - ge - lus ad pas - to - res a - it,
an - ge - lus ad pas - to - res a - - - it,
it, an - ge - lus ad pas - to - res a - it,
it, an - ge - lus ad pas - to - res a - it,
it, an - ge - lus ad pas - to - res a - it, a - it,
it an - ge - lus ad pas - to - res a - it,
♯ 6 6 ♯ ♯

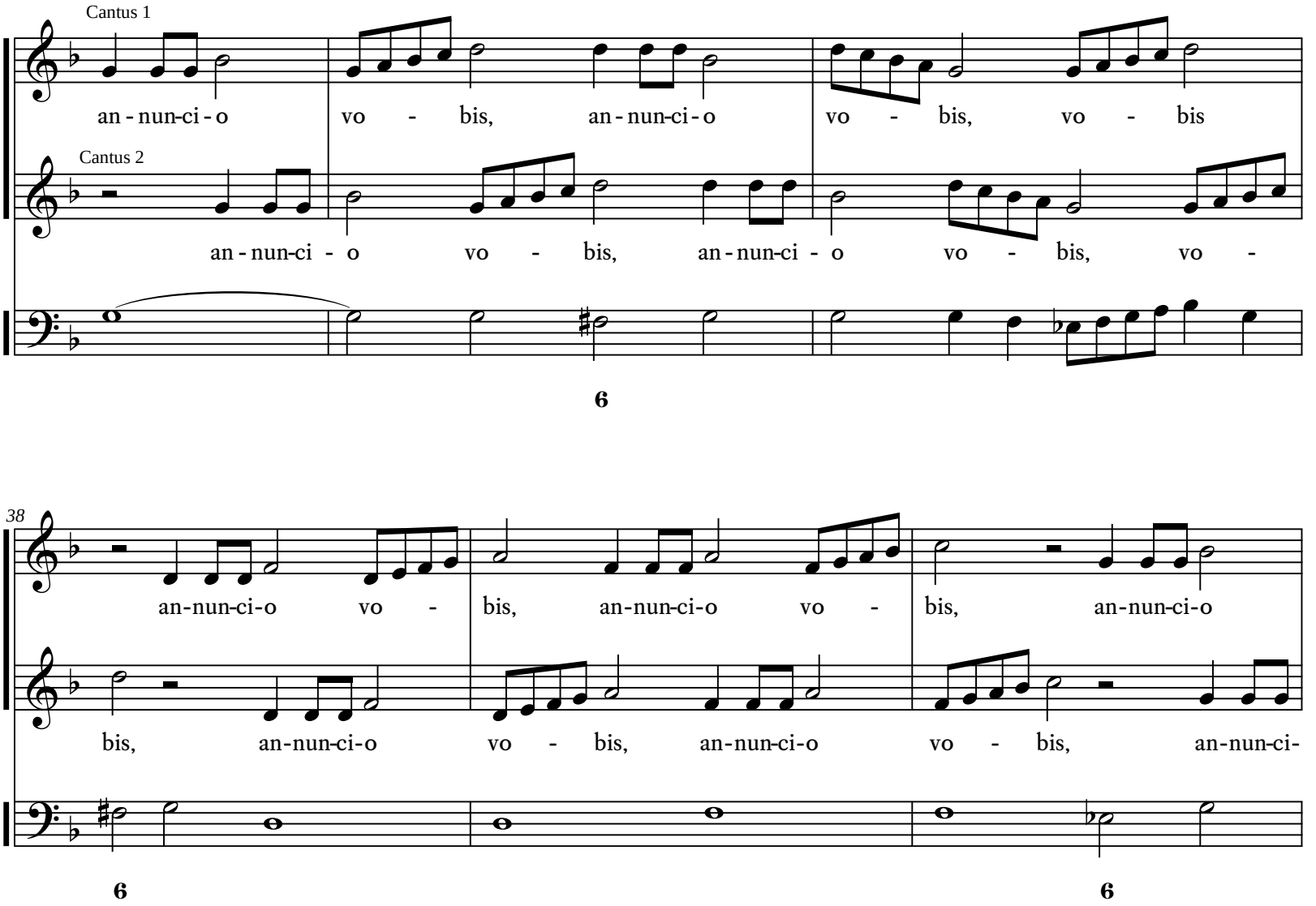
Cantus 1
an - nun-ci - o vo - bis, an - nun-ci - o vo - bis, vo - bis
Cantus 2
an - nun-ci - o vo - bis, an - nun-ci - o vo - bis, vo -
6
38
an-nun-ci-o vo - bis, an-nun-ci-o vo - bis, an-nun-ci-o
bis, an-nun-ci-o vo - bis, an-nun-ci-o vo - bis, an-nun-ci-
6
6

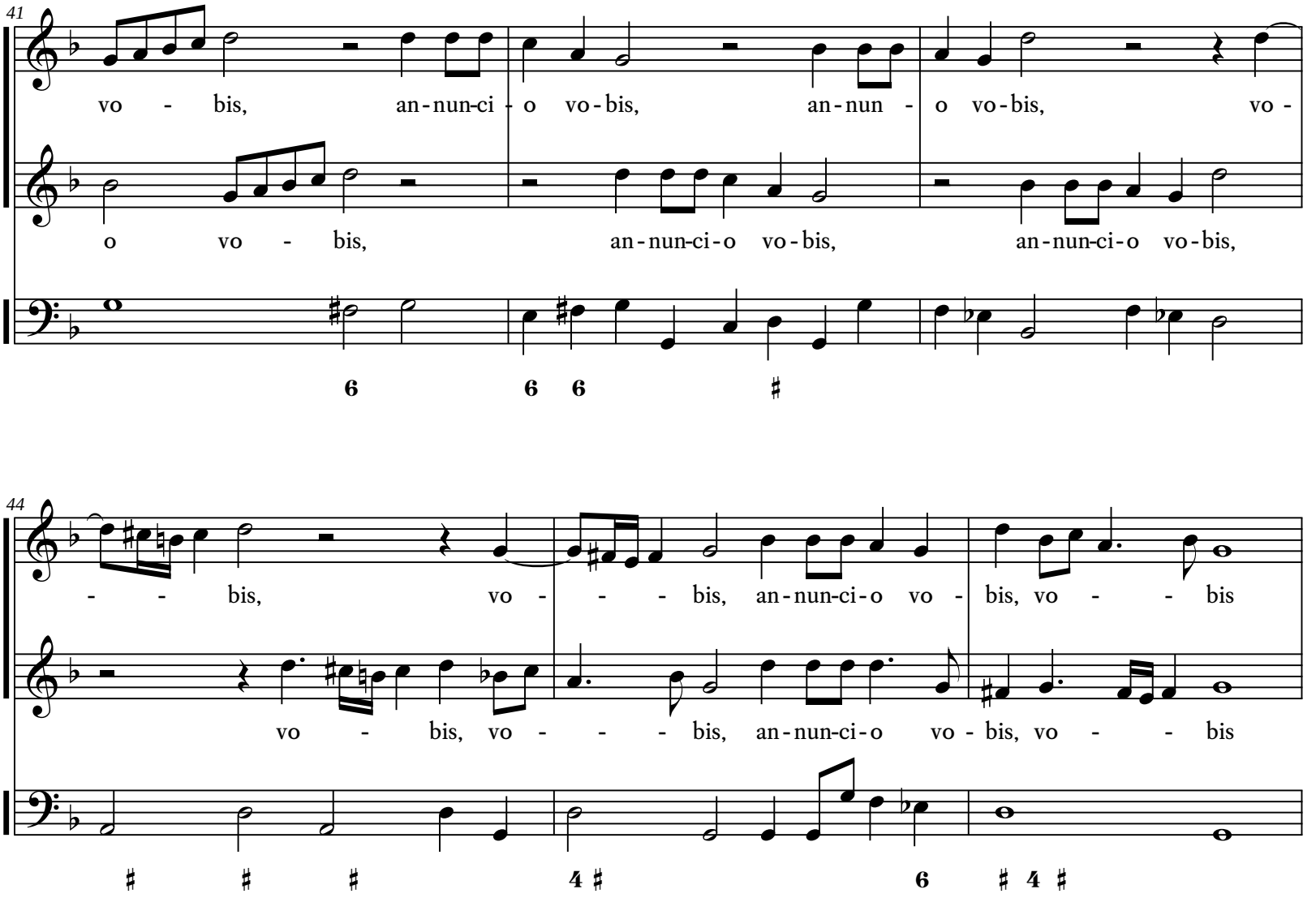
41
vo - bis, an-nun-ci - o vo-bis, an-nun - o vo-bis, vo -
o vo - bis, an-nun-ci-o vo-bis, an-nun-ci-o vo-bis,
44
- - bis, vo - - - bis, an-nun-ci-o vo - bis, vo - - bis
vo - bis, vo - - - bis, an-nun-ci-o vo - bis, vo - - bis

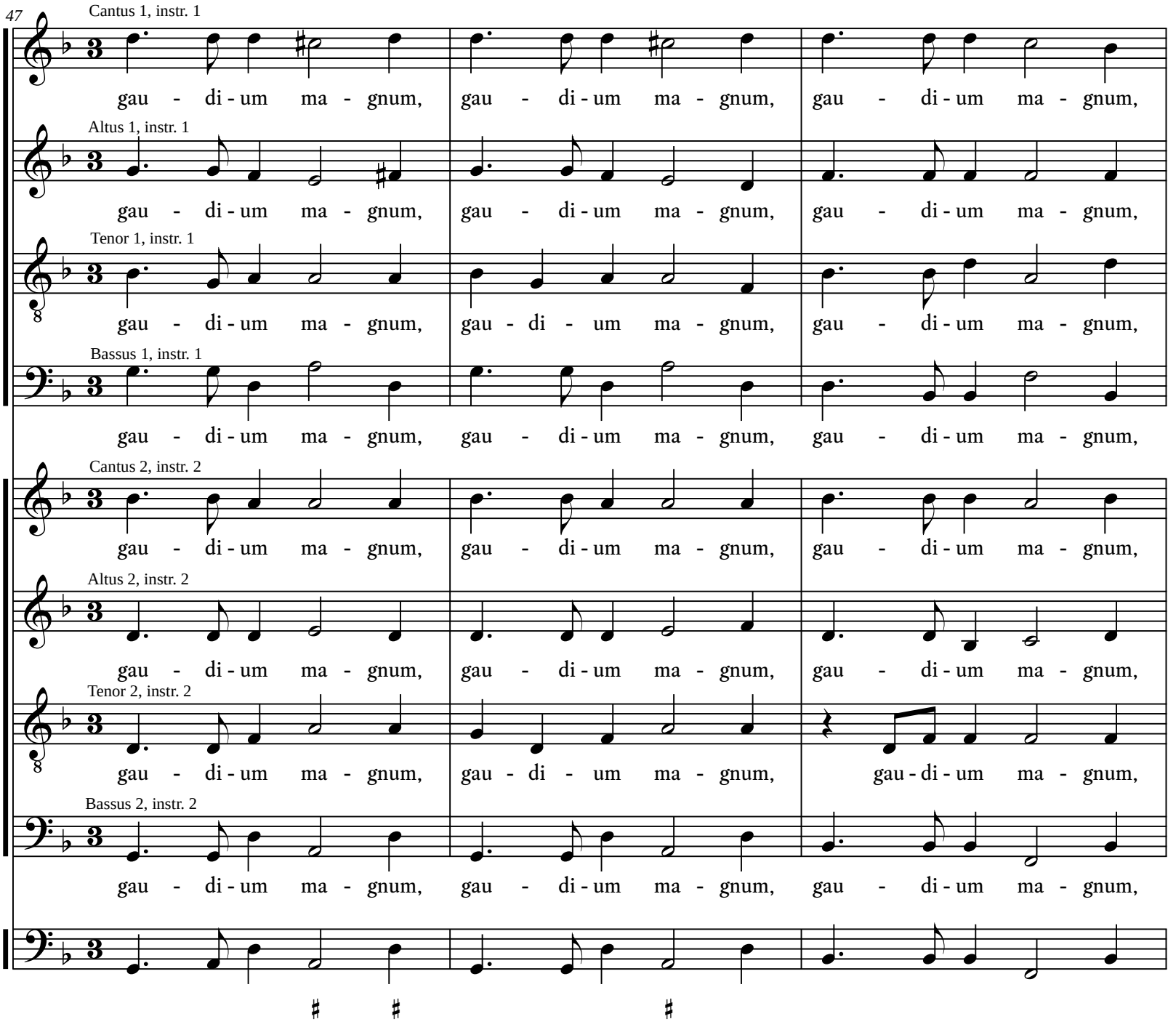
47
Cantus 1, instr. 1
gau - di - um ma - gnum, gau - di - um ma - gnum, gau - di - um ma - gnum,
Altus 1, instr. 1
gau - di - um ma - gnum, gau - di - um ma - gnum, gau - di - um ma - gnum,
Tenor 1, instr. 1
gau - di - um ma - gnum, gau - di - um ma - gnum, gau - di - um ma - gnum,
Bassus 1, instr. 1
gau - di - um ma - gnum, gau - di - um ma - gnum, gau - di - um ma - gnum,
Cantus 2, instr. 2
gau - di - um ma - gnum, gau - di - um ma - gnum, gau - di - um ma - gnum,
Altus 2, instr. 2
gau - di - um ma - gnum, gau - di - um ma - gnum, gau - di - um ma - gnum,
Tenor 2, instr. 2
gau - di - um ma - gnum, gau - di - um ma - gnum, gau - di - um ma - gnum,
Bassus 2, instr. 2
gau - di - um ma - gnum, gau - di - um ma - gnum, gau - di - um ma - gnum,

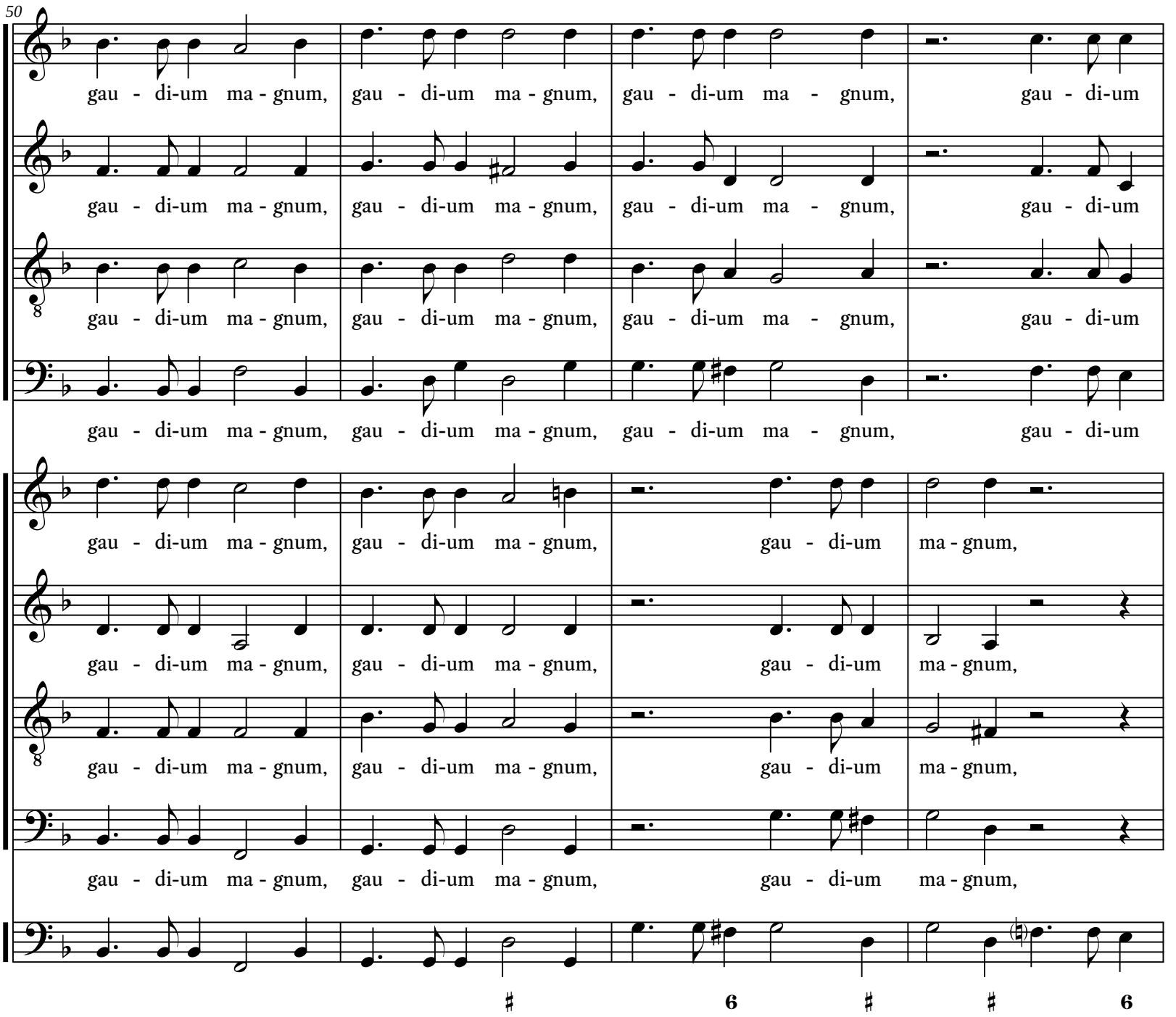
50
gau - di-um ma - gnum, gau - di-um ma - gnum, gau - di-um ma - gnum, gau - di-um
gau - di-um ma - gnum, gau - di-um ma - gnum, gau - di-um ma - gnum, gau - di-um
gau - di-um ma - gnum, gau - di-um ma - gnum, gau - di-um ma - gnum, gau - di-um
gau - di-um ma - gnum, gau - di-um ma - gnum, gau - di-um ma - gnum, gau - di-um
gau - di-um ma - gnum, gau - di-um ma - gnum, gau - di-um ma - gnum,
gau - di-um ma - gnum, gau - di-um ma - gnum, gau - di-um ma - gnum,
gau - di-um ma - gnum, gau - di-um ma - gnum, gau - di-um ma - gnum,
gau - di-um ma - gnum, gau - di-um ma - gnum, gau - di-um ma - gnum,
6
6

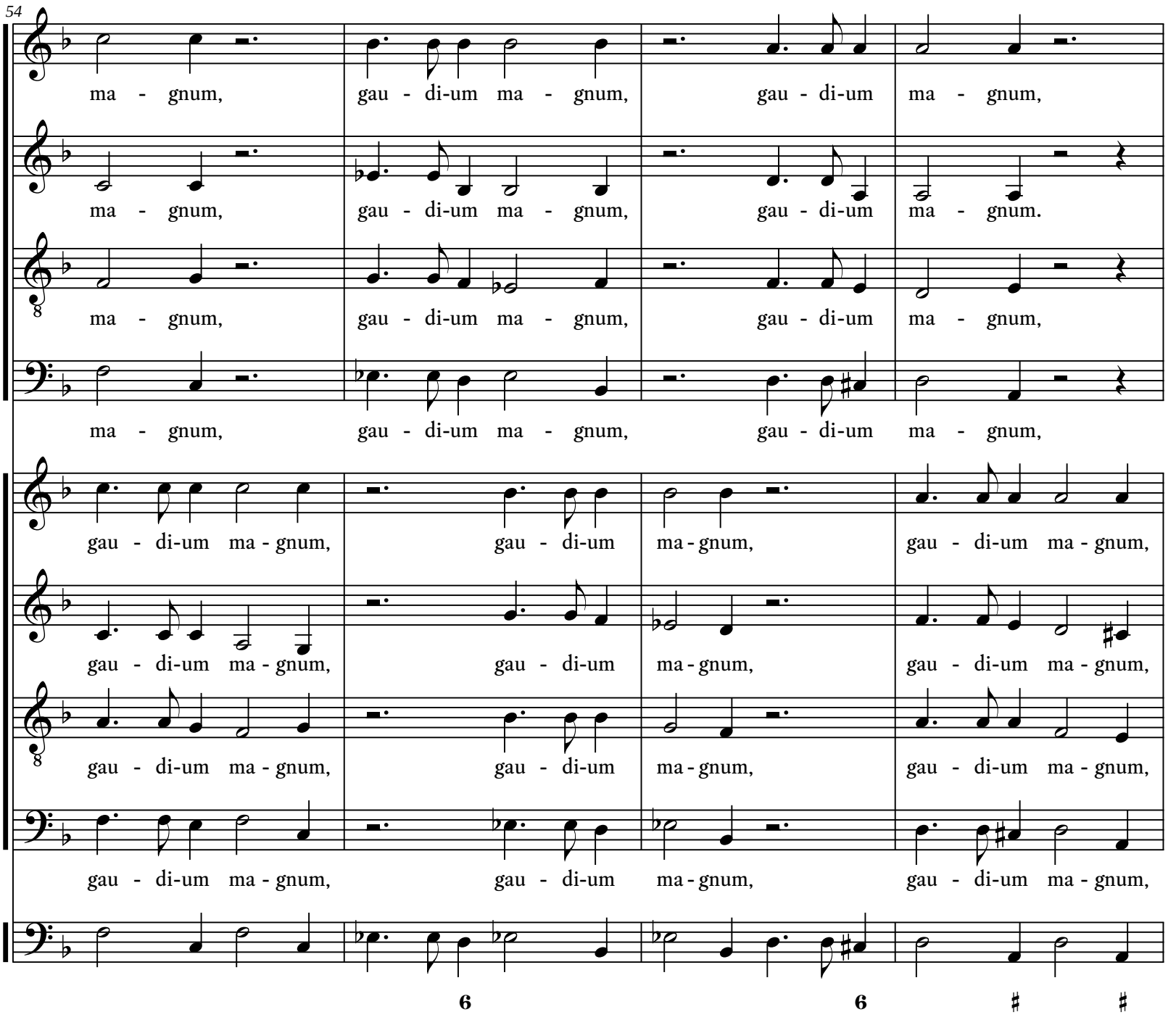
54
ma - gnum, gau - di-um ma - gnum, gau - di-um ma - gnum,
ma - gnum, gau - di-um ma - gnum, gau - di-um ma - gnum.
ma - gnum, gau - di-um ma - gnum, gau - di-um ma - gnum,
ma - gnum, gau - di-um ma - gnum, gau - di-um ma - gnum,
gau - di-um ma - gnum, gau - di-um ma - gnum, gau - di-um ma - gnum,
gau - di-um ma - gnum, gau - di-um ma - gnum, gau - di-um ma - gnum,
gau - di-um ma - gnum, gau - di-um ma - gnum, gau - di-um ma - gnum,
gau - di-um ma - gnum, gau - di-um ma - gnum, gau - di-um ma - gnum,
6 6

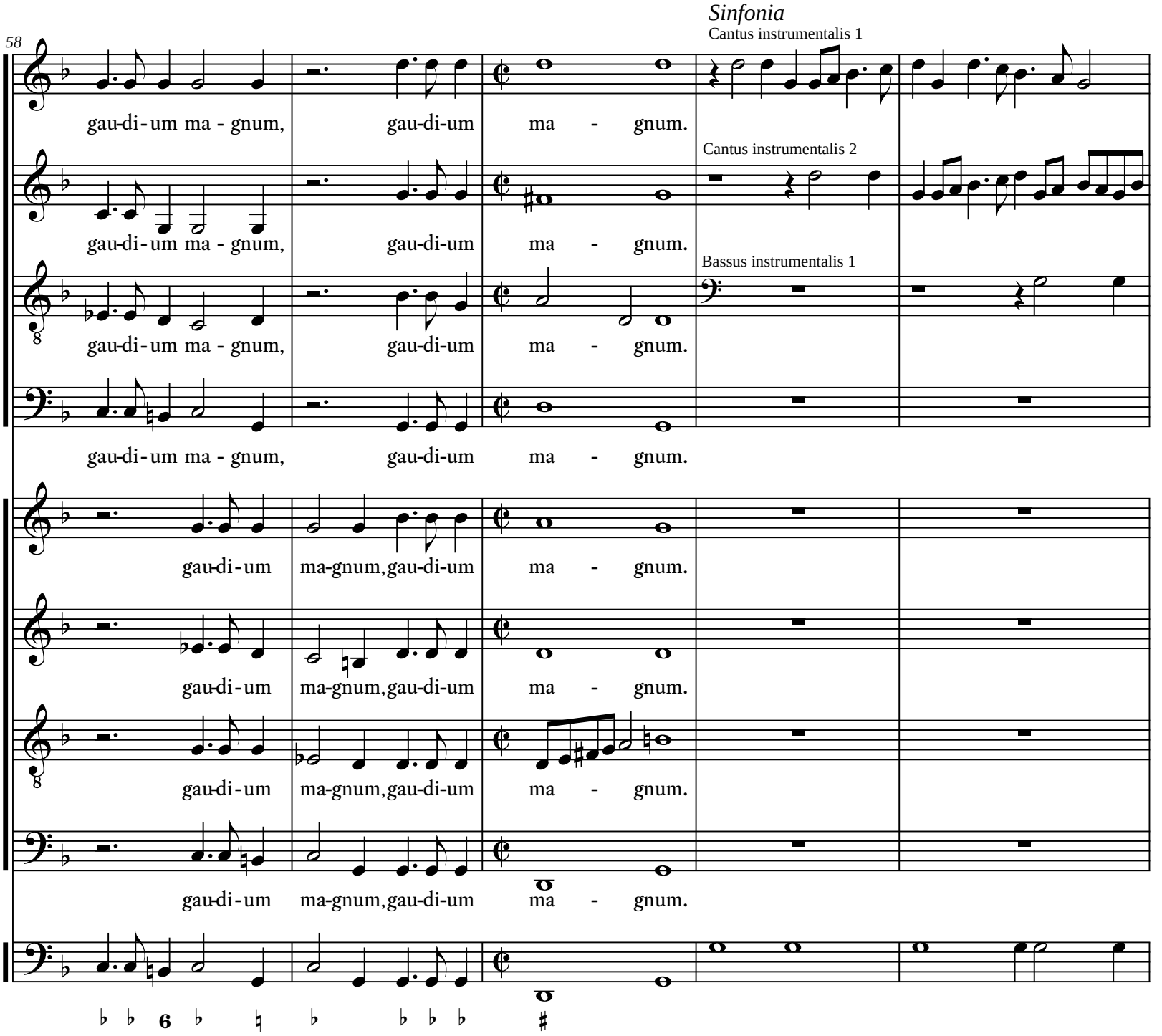
Sinfonia
58
Cantus instrumentalis 1
Cantus instrumentalis 2
Bassus instrumentalis 1
gau-di-um ma - gnum, gau-di-um ma - gnum.
gau-di-um ma - gnum, gau-di-um ma - gnum.
gau-di-um ma - gnum, gau-di-um ma - gnum.
gau-di-um ma-gnum, gau-di-um ma - gnum.
gau-di-um ma-gnum, gau-di-um ma - gnum.
gau-di-um ma-gnum, gau-di-um ma - gnum.
6

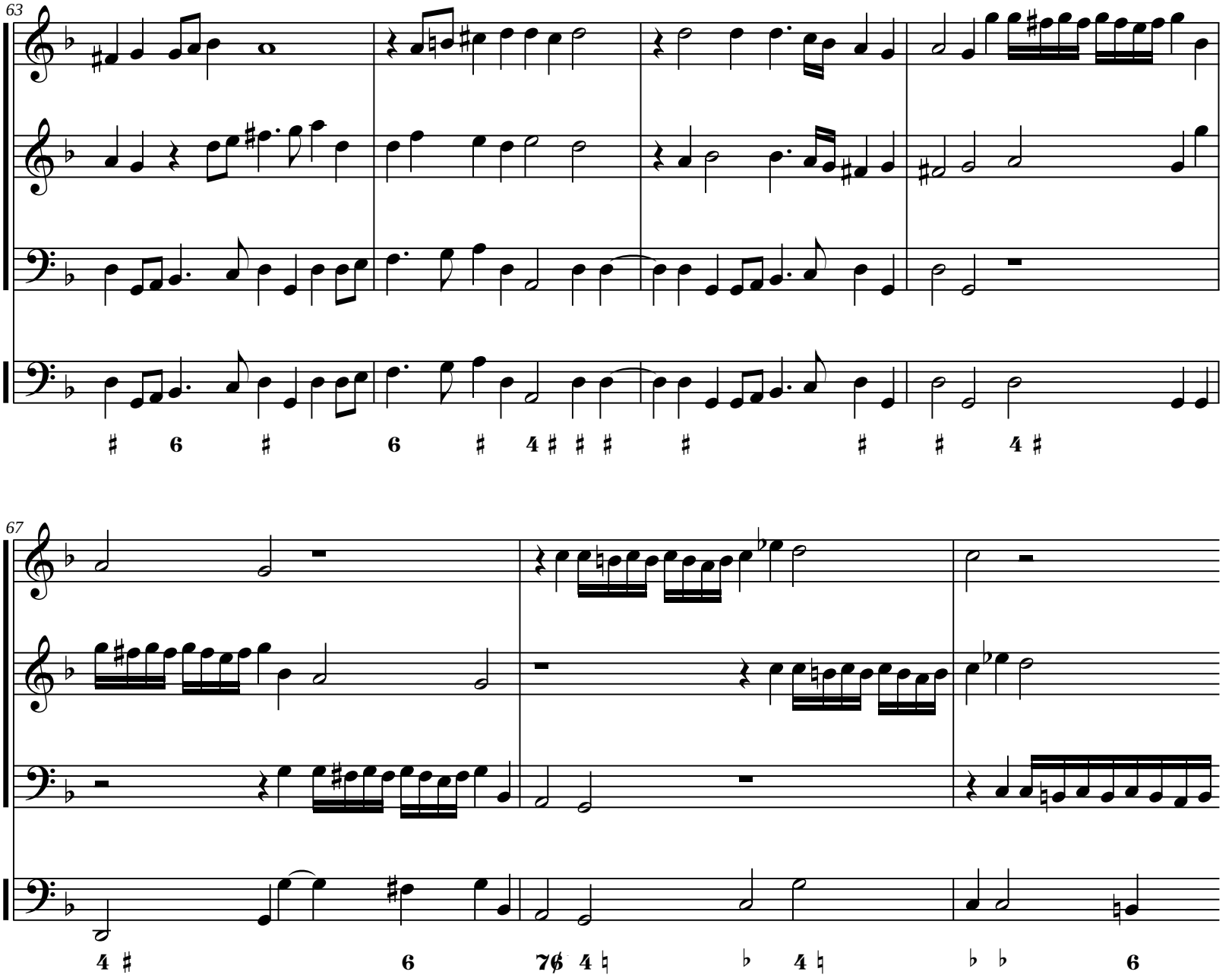
63
67

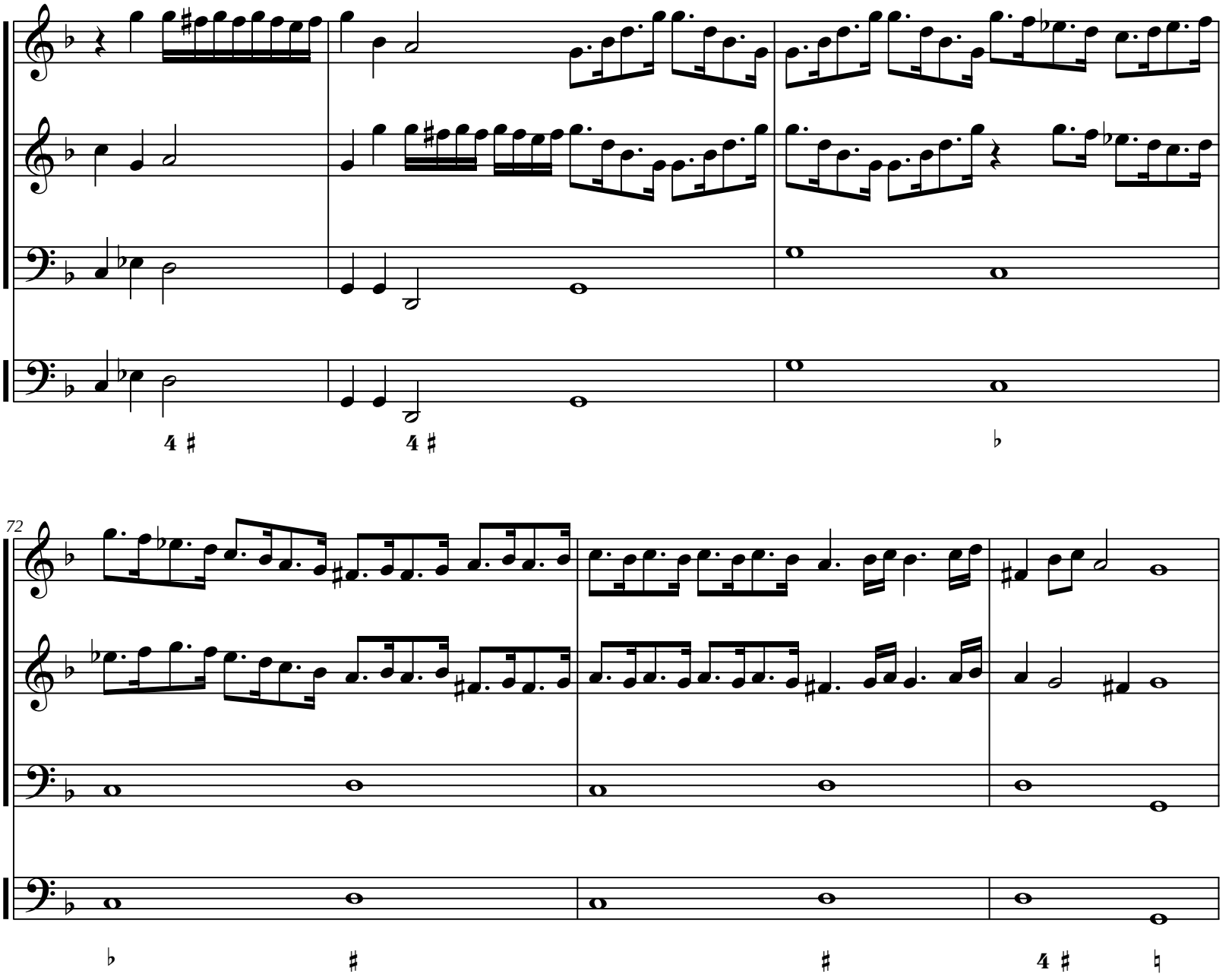
72

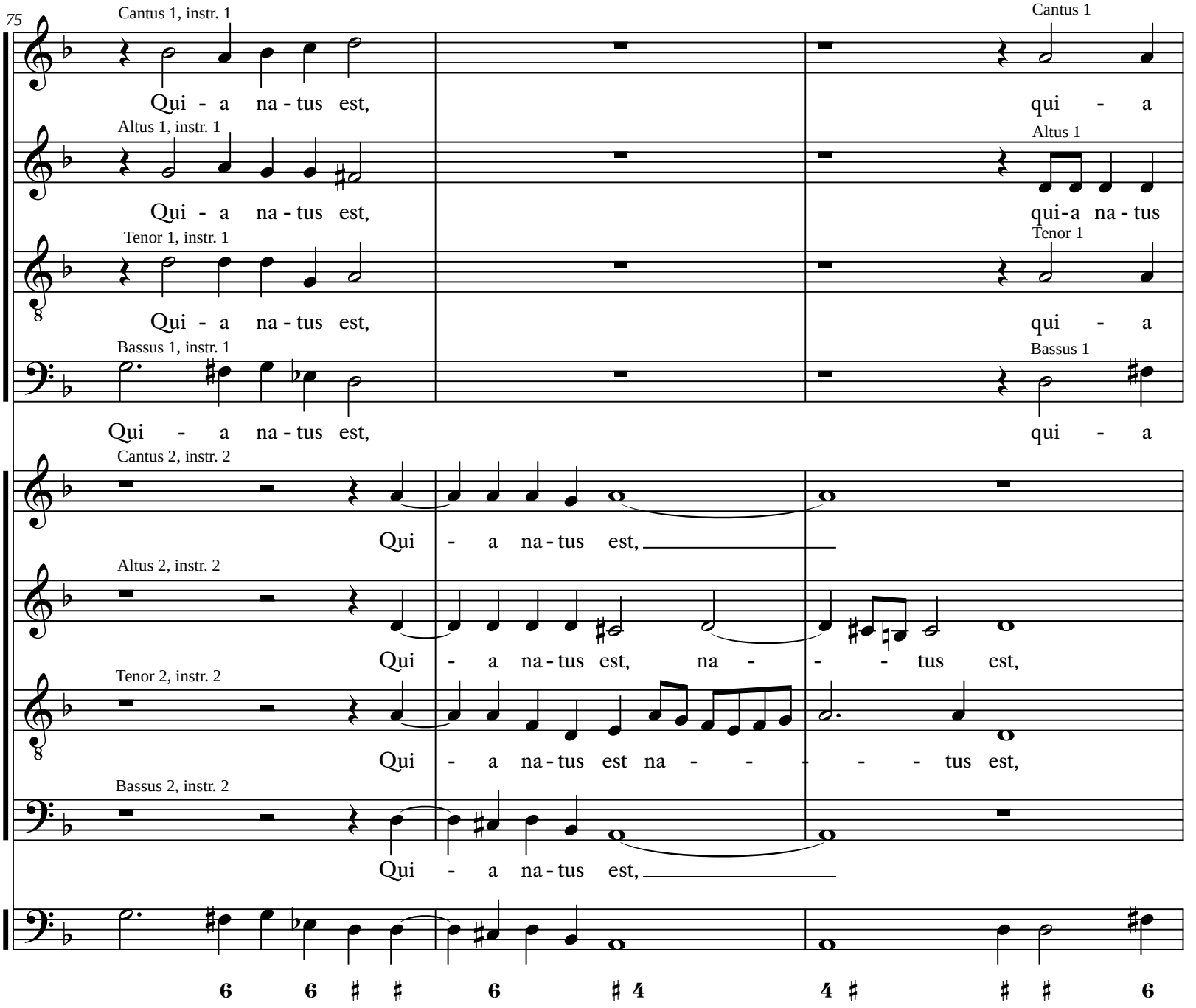
75
Cantus 1, instr. 1
Qui - a na - tus est,
Altus 1, instr. 1
Qui - a na - tus est,
Tenor 1, instr. 1
Qui - a na - tus est,
Bassus 1, instr. 1
Qui - a na - tus est,
Cantus 1
qui - a
Altus 1
qui-a na - tus
Tenor 1
qui - a
Bassus 1
qui - a
Cantus 2, instr. 2
Qui - a na - tus est,
Altus 2, instr. 2
Qui - a na - tus est, na - - tus est,
Tenor 2, instr. 2
Qui - a na - tus est na - - - - tus est,
Bassus 2, instr. 2
Qui - a na - tus est,

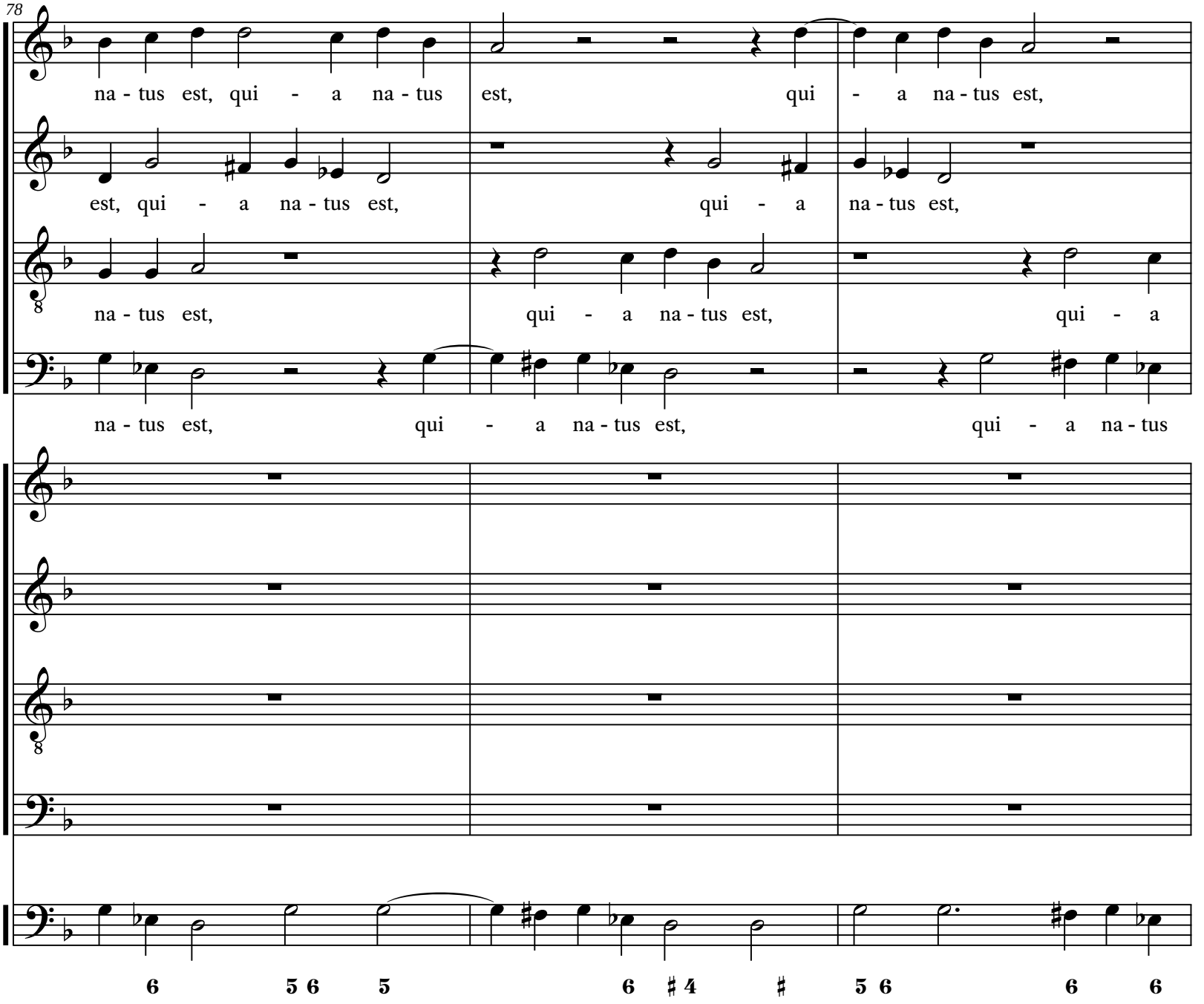
78
na - tus est, qui - a na - tus est, qui - a na - tus est,
est, qui - a na - tus est, qui - a na - tus est,
na - tus est, qui - a na - tus est, qui - a
na - tus est, qui - a na - tus est, qui - a na - tus
6 5 6 5 6 ♯ 4 ♯ 5 6 6 6

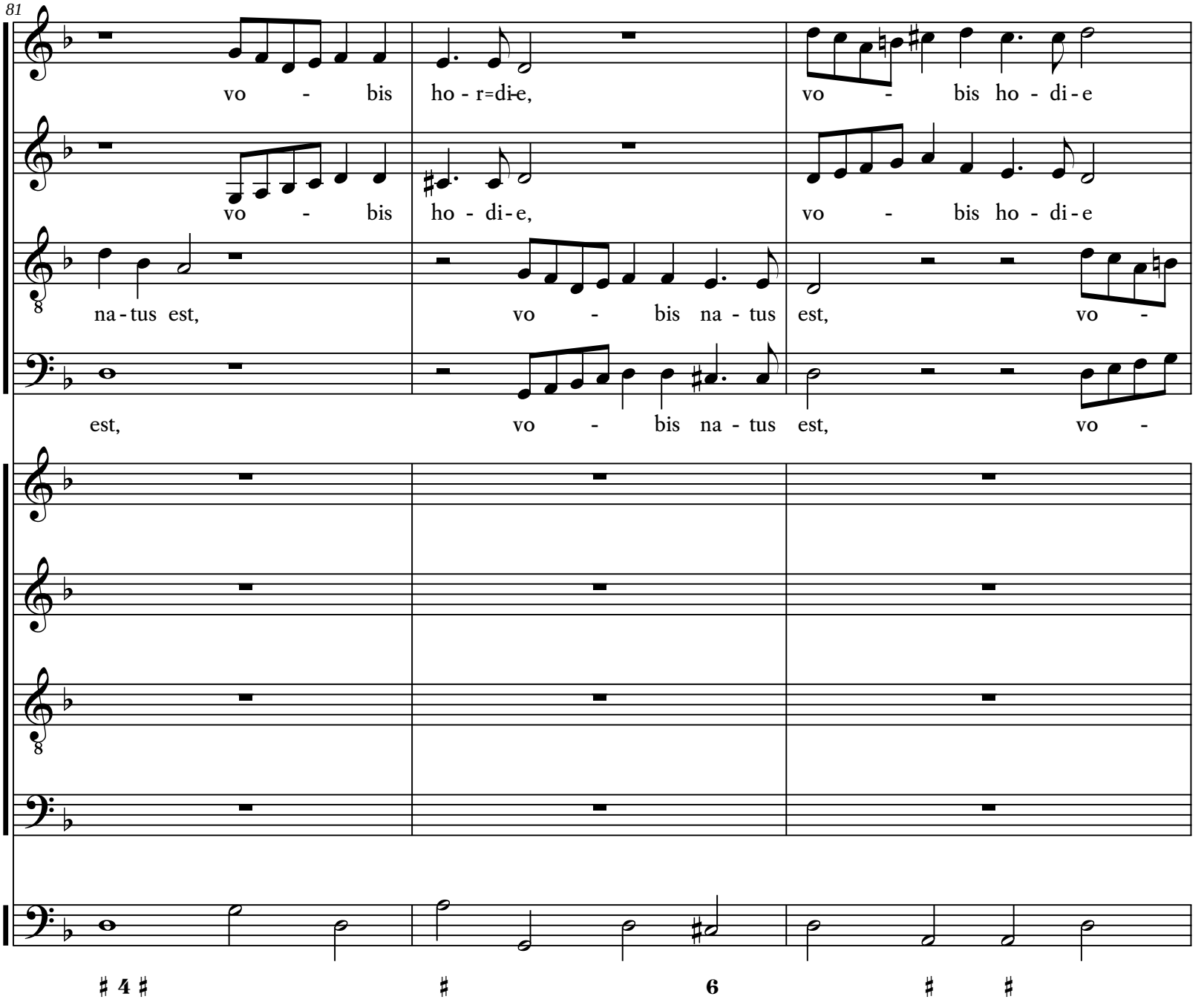
81
vo - bis ho - r=di-e, vo - bis ho - di - e
vo - bis ho - di - e, vo - bis ho - di - e
na - tus est, vo - bis na - tus est, vo -
est, vo - bis na - tus est, vo -

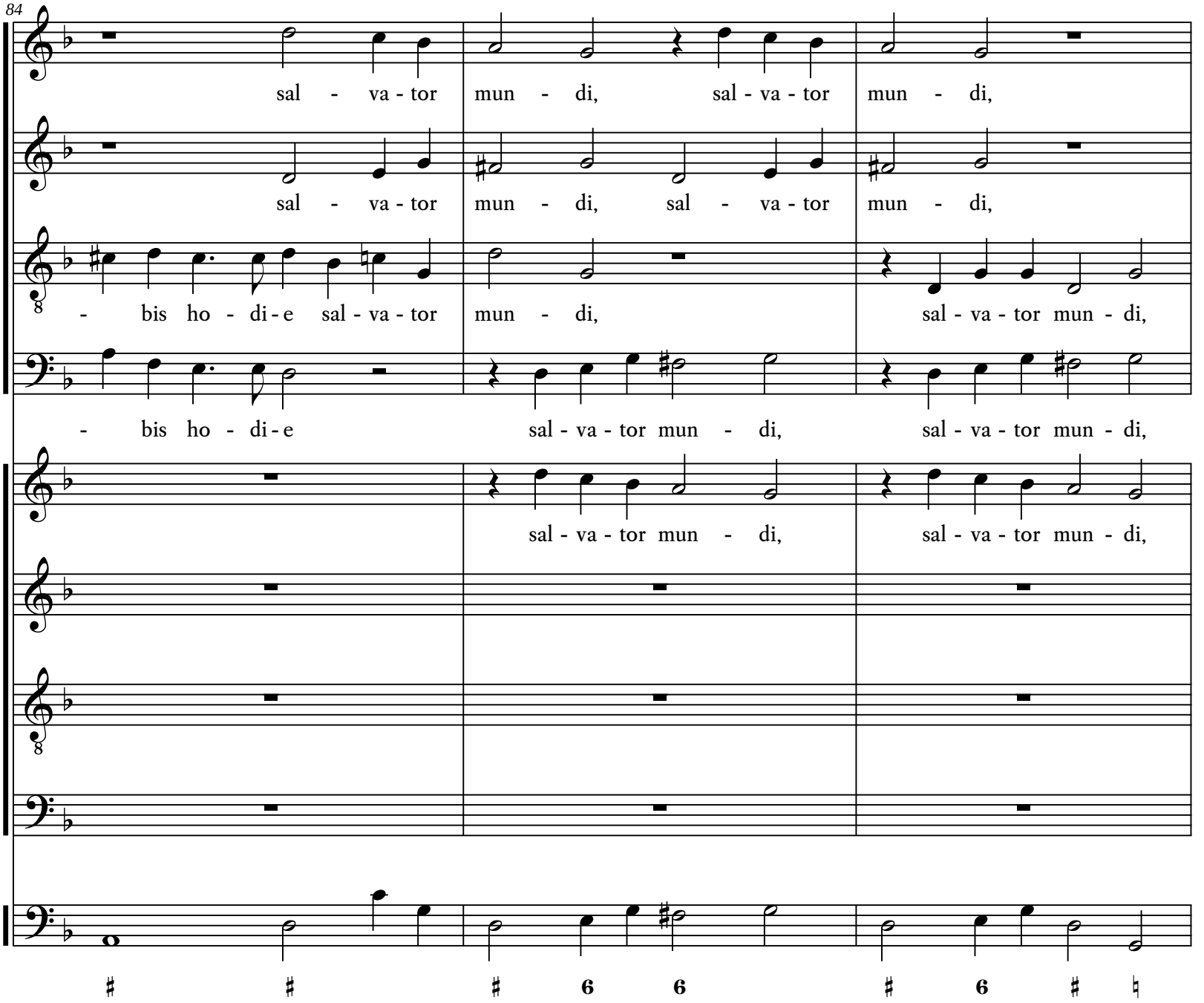
84
sal - va - tor mun - di, sal - va - tor mun - di,
sal - va - tor mun - di, sal - va - tor mun - di,
- bis ho - di - e sal - va - tor mun - di, sal - va - tor mun - di,
- bis ho - di - e sal - va - tor mun - di, sal - va - tor mun - di,
sal - va - tor mun - di, sal - va - tor mun - di,

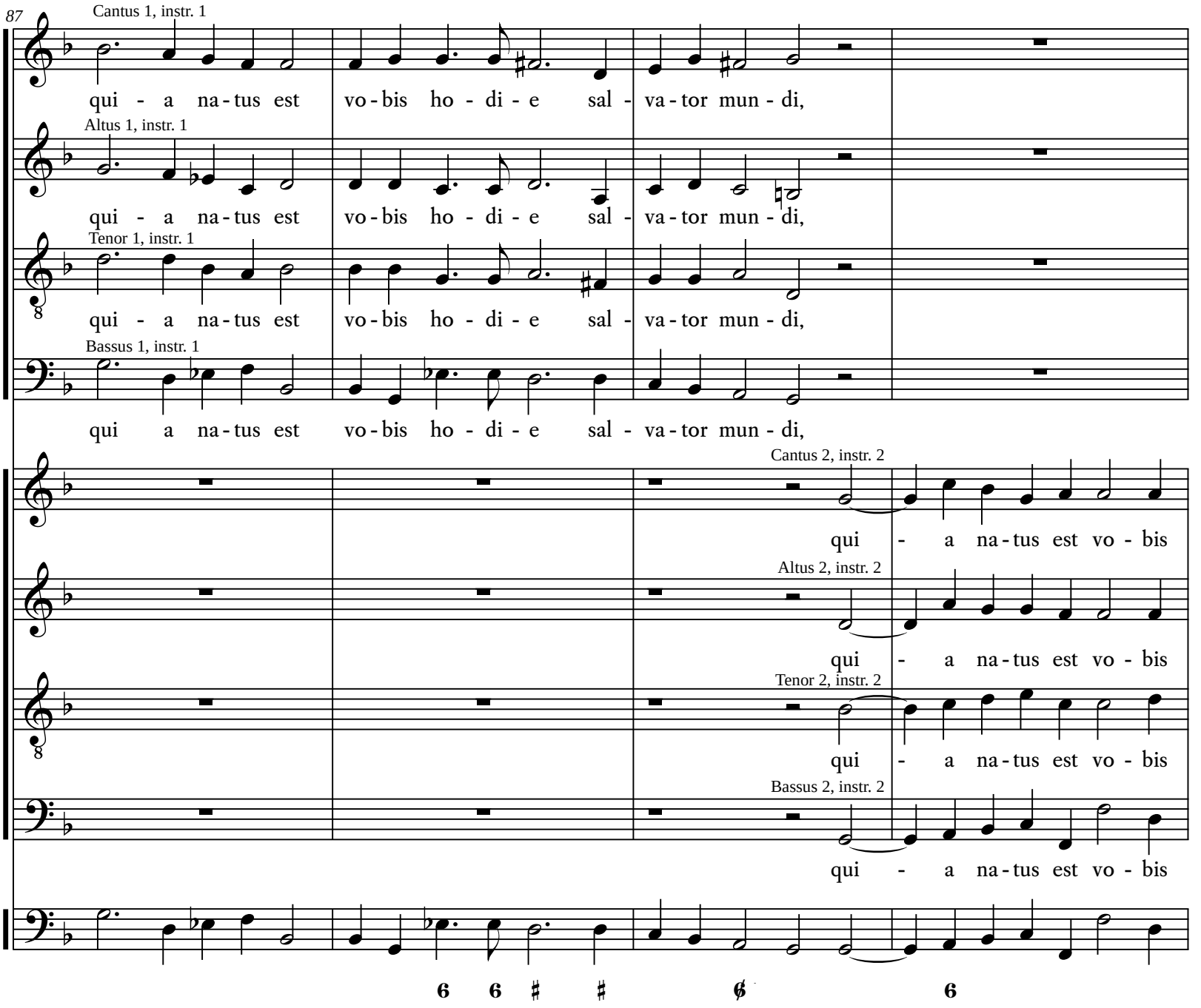
87
Cantus 1, instr. 1
qui - a na-tus est vo-bis ho - di - e sal - va-tor mun - di,
Altus 1, instr. 1
qui - a na-tus est vo-bis ho - di - e sal - va-tor mun - di,
Tenor 1, instr. 1
qui - a na-tus est vo-bis ho - di - e sal - va-tor mun - di,
Bassus 1, instr. 1
qui a na-tus est vo-bis ho - di - e sal - va-tor mun - di,
Cantus 2, instr. 2
qui - a na-tus est vo - bis
Altus 2, instr. 2
qui - a na-tus est vo - bis
Tenor 2, instr. 2
qui - a na-tus est vo - bis
Bassus 2, instr. 2
qui - a na-tus est vo - bis

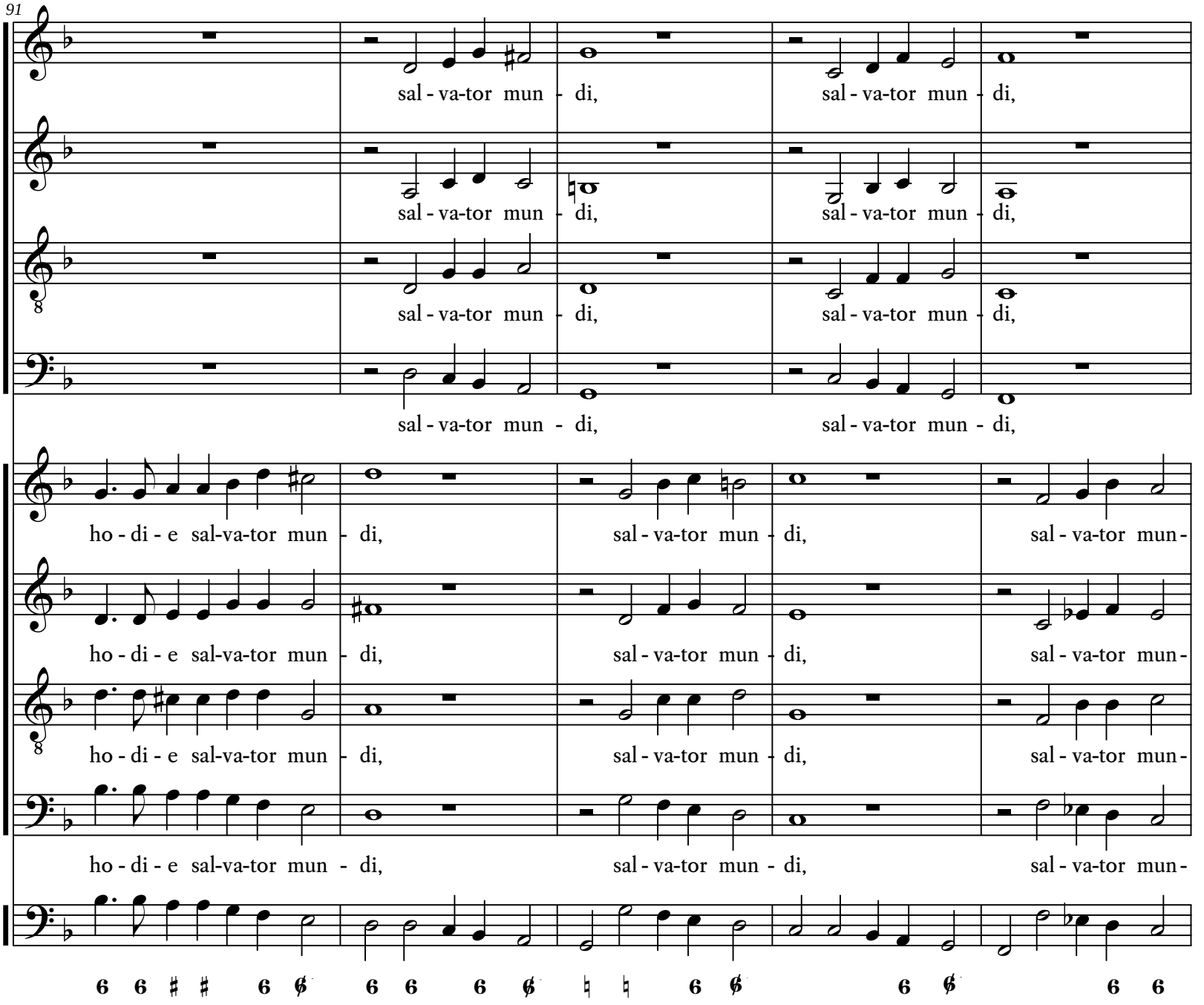
91
sal - va-tor mun - di,
sal - va-tor mun - di,
sal - va-tor mun - di,
sal - va-tor mun - di,
sal - va-tor mun - di,
sal - va-tor mun - di,
sal - va-tor mun - di,
sal - va-tor mun - di,
ho - di - e sal-va-tor mun - di,
sal - va-tor mun - di,
sal - va-tor mun -
ho - di - e sal-va-tor mun - di,
sal - va-tor mun - di,
sal - va-tor mun -
ho - di - e sal-va-tor mun - di,
sal - va-tor mun - di,
sal - va-tor mun -
ho - di - e sal-va-tor mun - di,
sal - va-tor mun - di,
sal - va-tor mun -

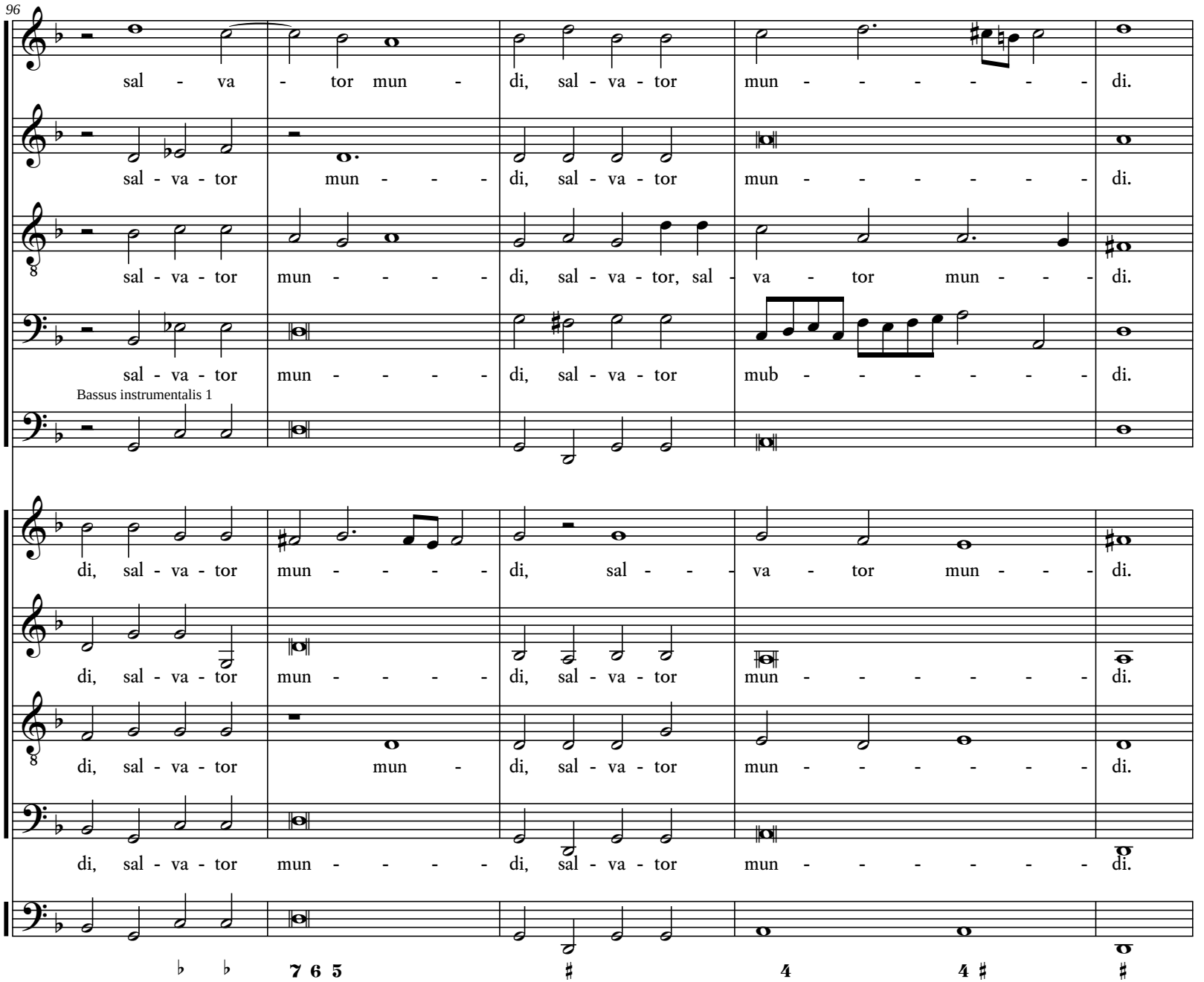
96
sal - va - tor mun - di, sal - va - tor mun - - - - - - di.
sal - va - tor mun - - - - di, sal - va - tor mun - - - - - - di.
sal - va - tor mun - - - - di, sal - va - tor, sal - va - tor mun - - - di.
sal - va - tor mun - - - - di, sal - va - tor mub - - - - - - di.
Bassus instrumentalis 1
di, sal - va - tor mun - - - - di, sal - - - va - tor mun - - - di.
di, sal - va - tor mun - - - - di, sal - va - tor mun - - - - - - di.
di, sal - va - tor mun - di, sal - va - tor mun - - - - - - di.
di, sal - va - tor mun - - - - di, sal - va - tor mun - - - - - - di.
7 6 5
4
4

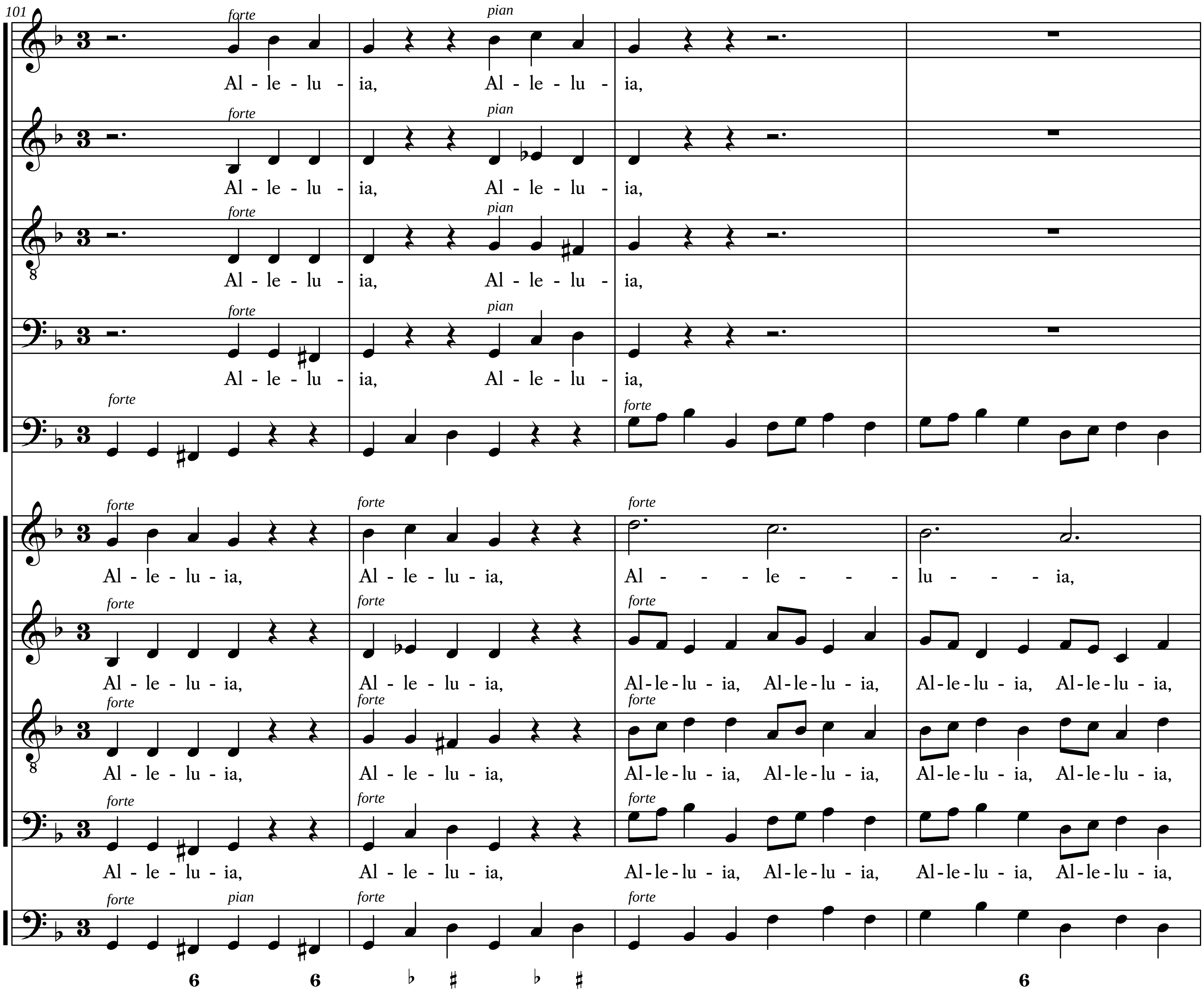
101
forte
pian
Al - le - lu - ia, Al - le - lu - ia,
Al - le - lu - ia, Al - le - lu - ia,
Al - le - lu - ia, Al - le - lu - ia,
Al - le - lu - ia, Al - le - lu - ia,
forte
forte
Al - le - lu - ia, Al - le - lu - ia, Al - - - le - - - lu - - - ia,
Al - le - lu - ia, Al - le - lu - ia, Al-le-lu - ia, Al-le-lu - ia, Al-le-lu - ia, Al-le-lu - ia,
Al - le - lu - ia, Al - le - lu - ia, Al-le-lu - ia, Al-le-lu - ia, Al-le-lu - ia, Al-le-lu - ia,
Al - le - lu - ia, Al - le - lu - ia, Al-le-lu - ia, Al-le-lu - ia, Al-le-lu - ia, Al-le-lu - ia,
forte pian forte forte
6 6 ♭ ♯ ♭ ♯ 6

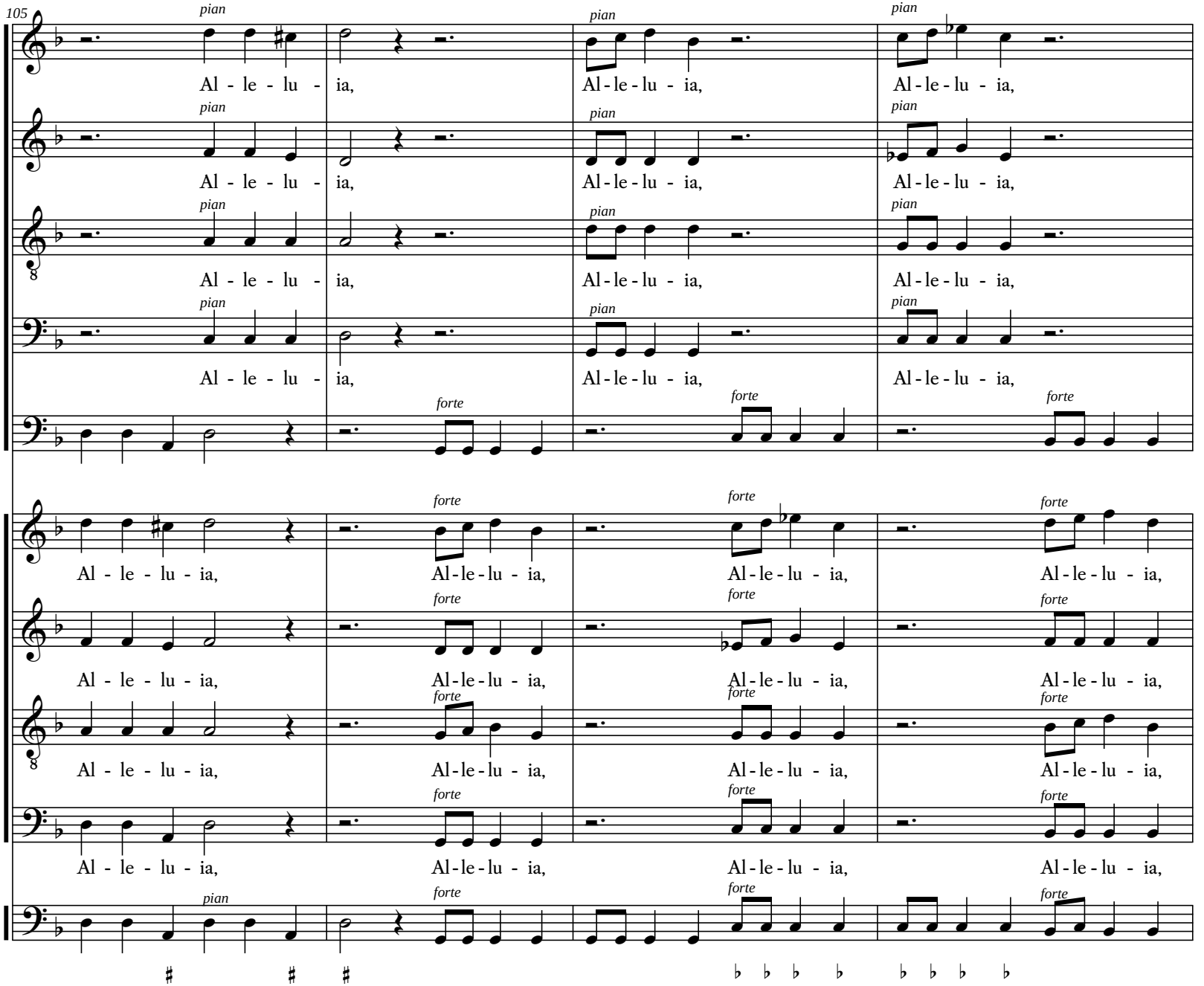
105
pian
Al - le - lu - ia,
Al-le-lu - ia,
forte

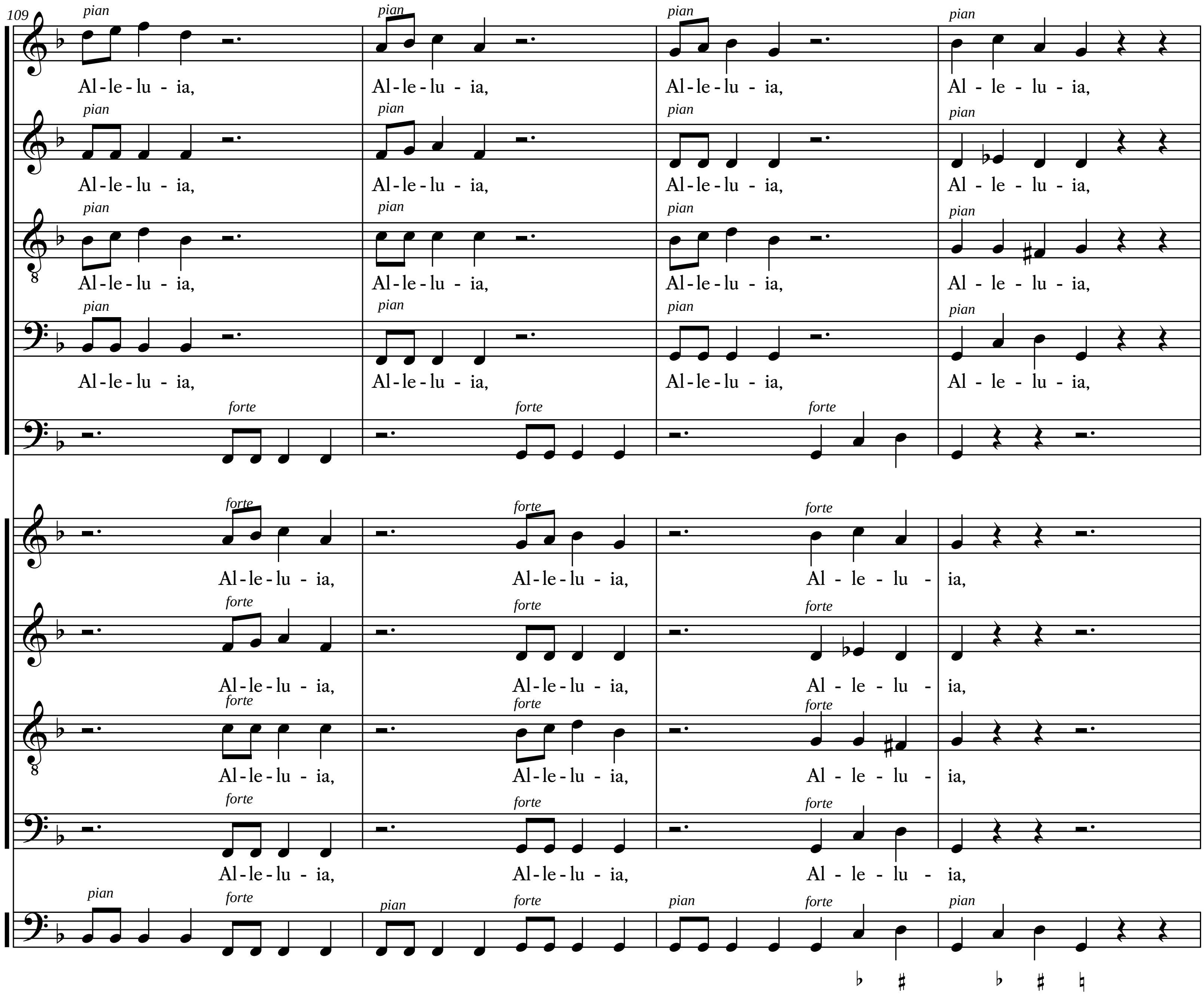
109
pian
Al - le - lu - ia,
Al - le - lu - ia,
Al - le - lu - ia,
Al - le - lu - ia,
forte
Al - le - lu - ia,
Al - le - lu - ia,
Al - le - lu - ia,
pian
forte

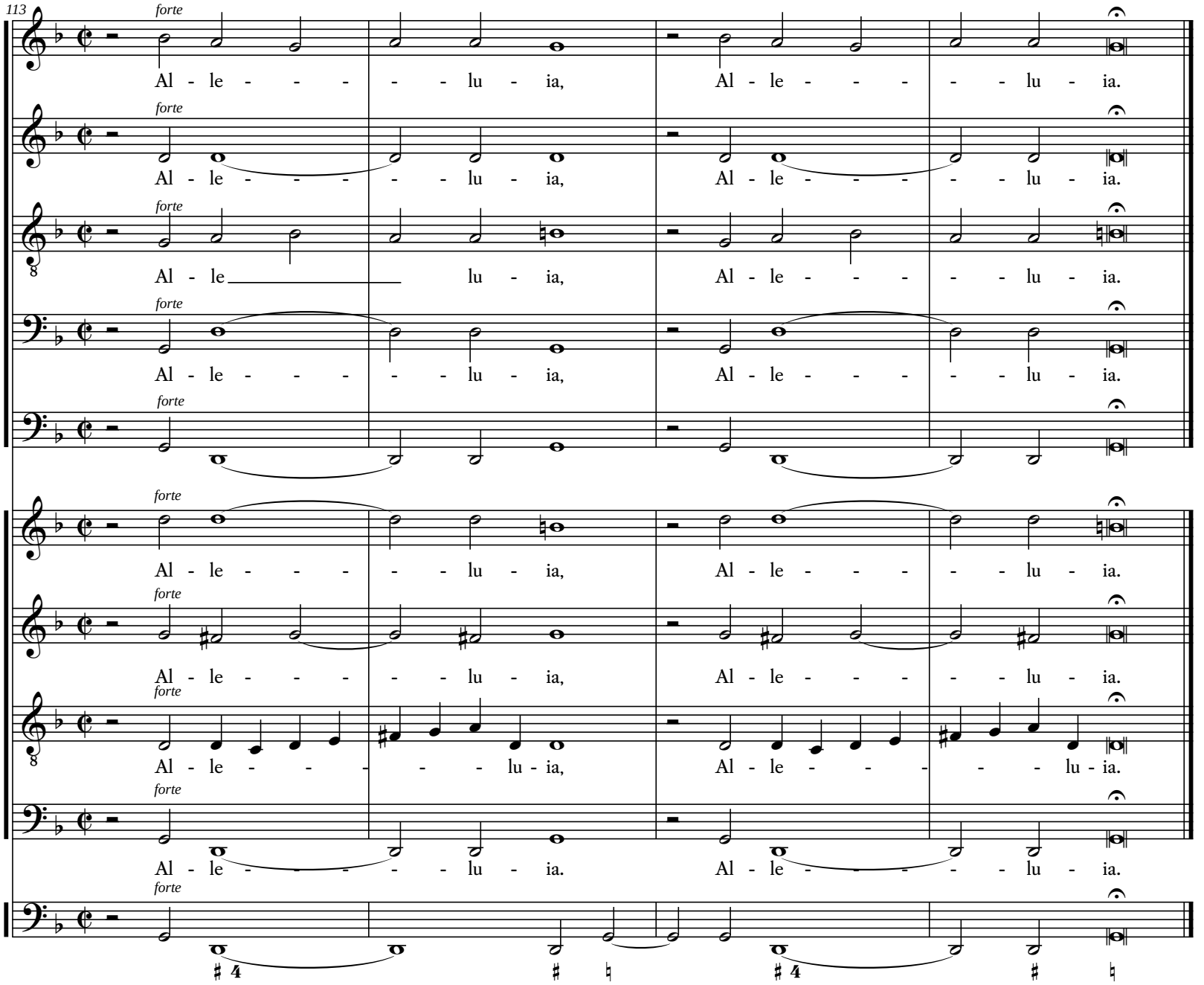
113
forte
Al - le - - - - - - lu - ia, Al - le - - - - - - lu - ia.
forte
Al - le - - - - - - lu - ia, Al - le - - - - - - lu - ia.
forte
Al - le lu - ia, Al - le - - - - - - lu - ia.
forte
Al - le - - - - - - lu - ia, Al - le - - - - - - lu - ia.
forte
forte
Al - le - - - - - - lu - ia, Al - le - - - - - - lu - ia.
forte
Al - le - - - - - - lu - ia, Al - le - - - - - - lu - ia.
forte
Al - le - - - - - - lu - ia, Al - le - - - - - - lu - ia.
forte
Al - le - - - - - - lu - ia. Al - le - - - - - - lu - ia.
forte