

2nd Trombone (Tenor Trombone)

Symphony No. 6

I.

Bach-Händel'sche Periode 1720

Louis Spohr
(1784-1859)

Largo Grave ♩=69

TACET

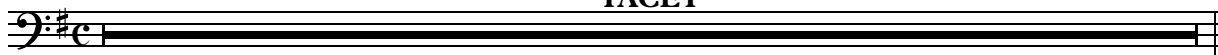

II.

Haydn-Mozart'sche Periode 1780

Larghetto (♩=84)

TACET

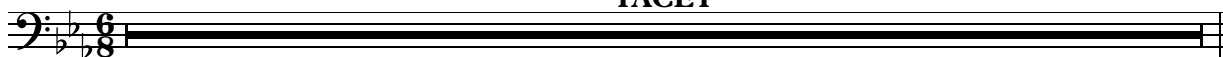

III.

Beethoven'sche Periode 1810

Scherzo ♩.=76

TACET

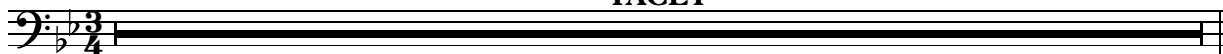

IV. Allerneuste Periode 1840

1 **Allegro Vivace** (♩=92)

f

9 **2** **A** Fl.2 $\text{♩} = 92$ **8** Picc.

f

24 **B** **2** **10**

f *f*

43 **C** **3** **2** **f**

Vln. 1 *f*

51

f

58 **D** **7**

f

69 **poco ritard.** **E** **a tempo** **2** **8** Picc.

p

84 **f** **p** **f** **p**

f *p* *f* *p*

95 **F** **18** Vln. 1 **G** **8**

f

126 Vln. 1 **3** **f**

Vln. 1 *f*

139 **H** *ff* 3 *ff* *ff*

149 *ff* **I**

157

161 **J** 7 **K** Vln. 1

173 4 Vln. 1

181 4 **L** Vln. 1

189 2 *f* *ff*

199 2 **M** Fl. 2 8 Picc.

214 **N** 2 10 *f* *f*

233 **O** Vln. 1 3 3 2 *f*

242 *f* *f*

249 **P** 7 2 *f* *f* poco ritard.

262 **Q** a tempo

276

286 **R**

316 Vln. 1

330 **T**

340

350

357

365

382 **W**

f

393 **X**

f

402

f

408
