

# SONATE

A

VIOLINO e BASSO,

COMPOSTE DA

*FRANCESCO GEMINIANI*

E DEDICATE

All' Illustrissima ed Eccellentissima SIGNORA

*MARGARITA*

CONTESSA D'ORREERY.

OPERA IV.

---

LONDON, MDCXXXIX.

# Sonata No.1

Francesco Geminiani  
(1687-1762)

Adagio

3

5

7

9

11

13

## Allegro

34 *tr* *tr* *tr*

37 *tr* *tr* *tr*

41

44 *tr* *tr* *tr* *tr* *tr* *tr*

47 *tr*

50

54

**Largo**

3/4 *tr* *tr* *tr* *tr*

9 *tr* *tr* *tr* *tr* *tr* *tr*

15 *tr* *tr* *tr* *tr*

Allegro assai

13

22

31

40

49

59

68

78

87

95 *f* *p* *f* *tr*

104

112 *tr*

121

130 *tr*

136

### Sonata No.2

*tr* *tr* *tr* *tr*

6 *tr*

10

## Allegro

4

7

11

14

18

21

26

29

32

36

40

44

48

51

55

60

64

69

72

75

78

84

88

Largo *tr*

7 *tr*

14 *tr*

22 *tr*

2. *tr*

**Allegro**

10

17

27

37 **Fine**

47

55

62

70

80 **D.C**

# Sonata No.3

Adagio

*p f p f*

3

5

6

8

10

12

15

**Allegro**

**Affettuoso**

Allegro

# Sonata No.4

Largo

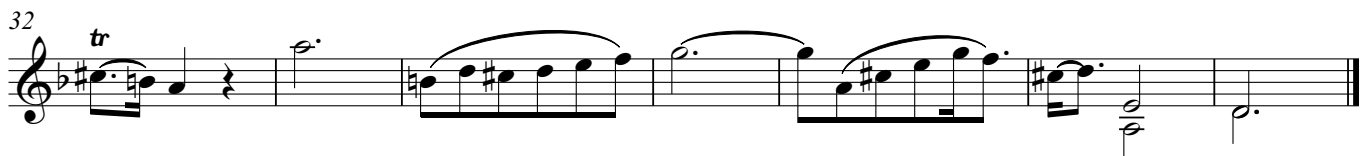

Allegro

tr

5

tr

9

12

15

18

22

25

*p* *f*

29

tr

## Grave

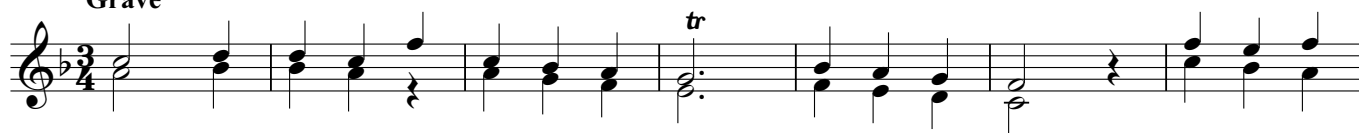

## Allegro

21

24

27

31

34

37

40

43

46

# Sonata No. 5

**Andante**

6

12

17

22

27

33

39

43

47

51

*p* *f*

*tr*

Presto

68

75

82

89

96

103

109

116

122

## Allegro Affetuoso

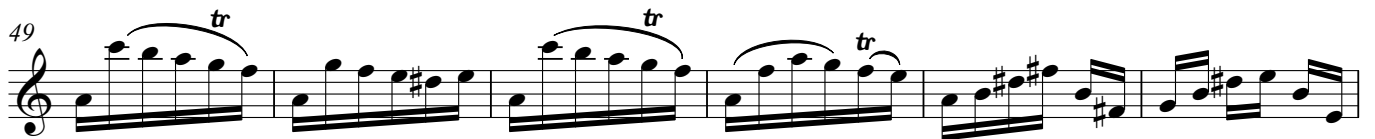
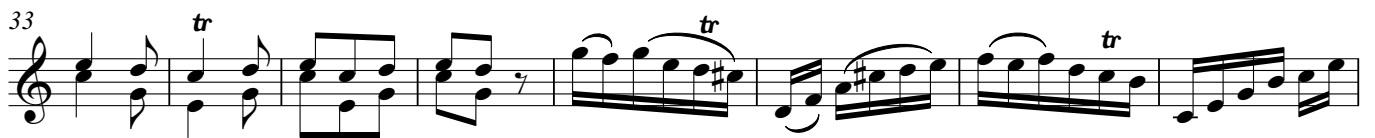

73 **Non tanto**

80

81

85

89 **Allegro Affetuoso**

97

# Sonata No.6

*Adagio*

3

5

8

10

12

13

Allegro

## Andante

53

57

64

71

76

82

87

94

99

Allegro

# Sonata No.3

## First Movement

0 Adagio **|| ||** **||** *f* *p* *f*

3 *tr* *tr* *tr*

5 *tr* *tr* *tr*

6 *tr* *tr* *tr*

8 **|| ||** *tr* **||** *tr* **||** *tr*

10 *tr* *tr*

11 *tr*

13 *tr* *tr* *tr* *tr*

15 *tr* *tr* *tr* *tr*