

11.04 Ehemals modern - Violine - c div

♩ = 130

J.W. Menkveld 12.05.2017

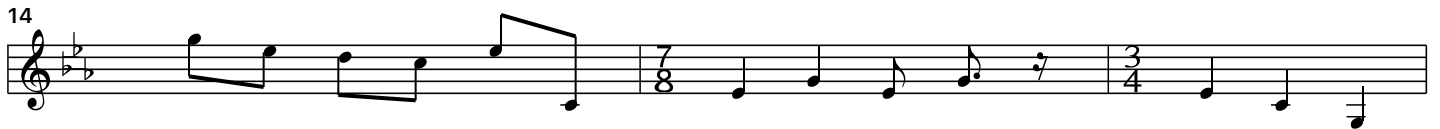

26

28

31

34

38

42

45

49

52

83

86

89

93

96

98

100

103

106

138

141

145

