

11.05 Russische Melodie - Violine - a 4-4

♩ = 140

© J.W. Menkveld 02.07.2017

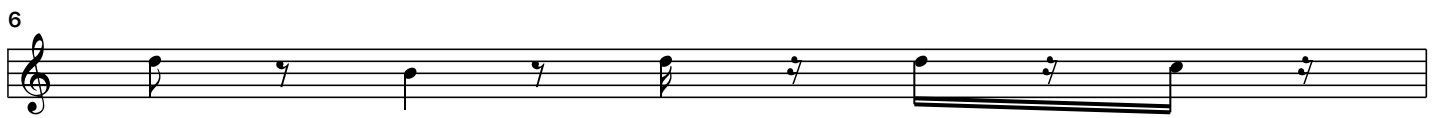

15

17

19

21

23

25

27

29

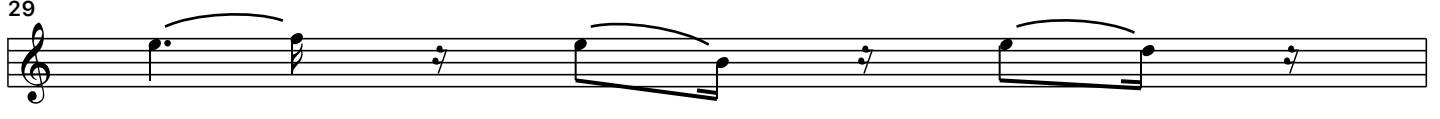

30

31

33

34

35

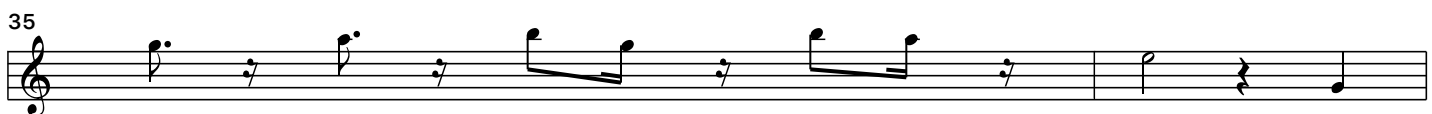

37

39

41

42

43

44

45

47

49

51

53

55

56

57

75

77

79

81

84

87

89

92

94

