

11.10 Lebendig - Violine A 3-4

♩ = 100

J.W. Menkveld 20.10.2017

10

12

Fine

13

15

16

18

20

22

24

25

27

29

31

33

34

36

37

39

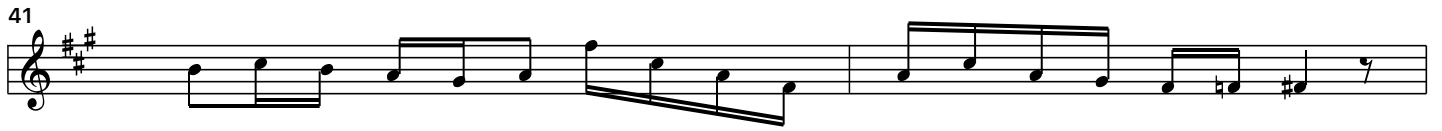
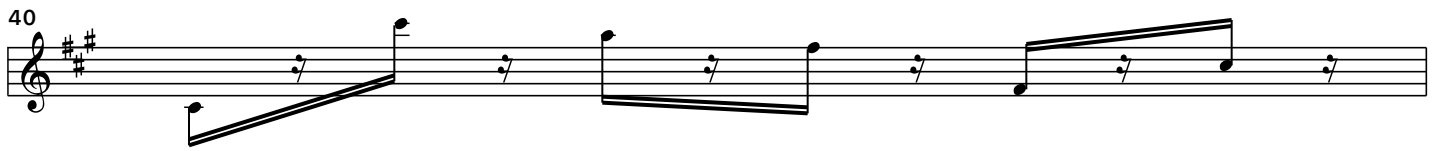

50

51

52

53

54

55

57

58

60

61

62

63

64

65

67

68

69

70

71

72

73

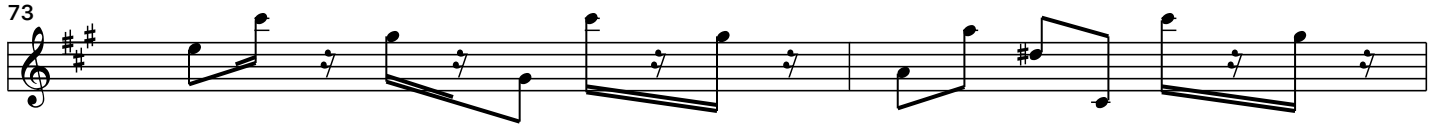

75

77

79

80

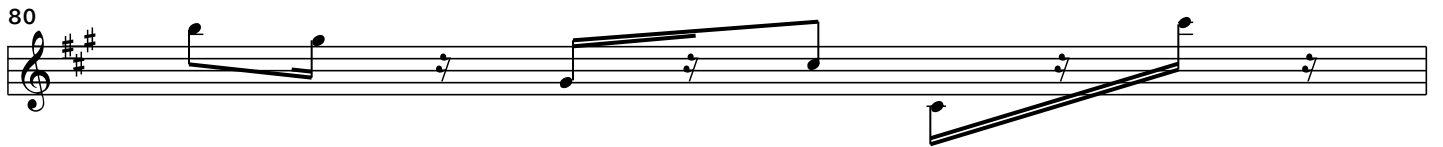

81

82

83

84

85

87

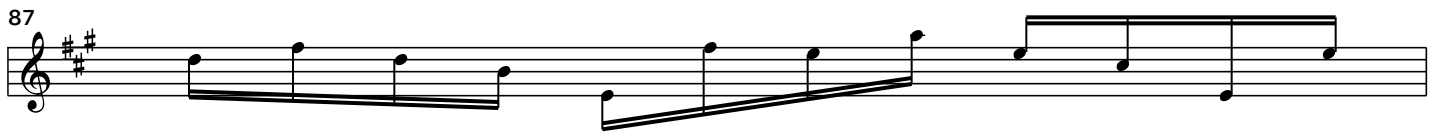

88

89

90

91

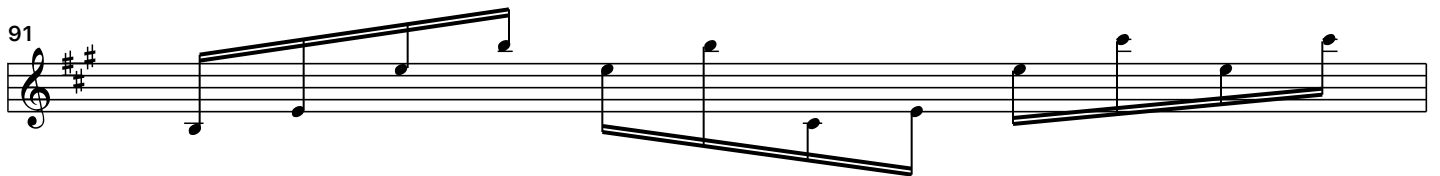

92

93

94

95

96

98

100

101

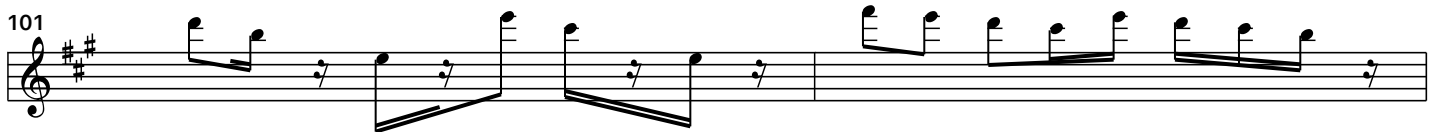

103

104

105

107

D.C al Fine

108