E. Ashworth
THE MIKADO
LANCERS
ON AIRS FROM Gilbert & Sullivan's OPERA
BY
P. BUCALOSSI
HANHART IMP.
ENT. STA HALL
LONDON, CHAPPELL & Co. 50 NEW BOND ST. W.
CITY BRANCH 14 & 15 POULTRY
PRICE 4/-
DUET 4/-
SEPTETT 1/-
FULL ORCHESTRA 2/-
THIS ARRANGEMENT IS MADE FROM THE COPYRIGHTED PIANOFORTE SCORE BY THE PERMISSION OF THE PROPRIETORS THEREOF.
EXPORTATION TO THE UNITED STATES OF AMERICA OF THIS ARRANGEMENT IS EXPRESSLY FORBIDDEN.

E. Ashworth

THE

MIKADO LANCERS.

P. BUCALOSSI.

𝄋 "FOR HE'S GOING TO MARRY YUM, YUM."

No. 1.

f

CODA.

ff

"A WAND'RING MINSTREL I."

mf

𝄋

D.C.

3 time

No. 2.

f

1 & 3 & Coda | 2 & 4

"SO PLEASE YOU SIR."

1 & 3.

mf

f

"THREE LITTLE MAIDS FROM SCHOOL"

2 & 4.

p

D.C.

piu grazia.

f

D.C.

№ 3.

𝄋 "ON A TREE BY A RIVER A LITTLE TOMTIT."

p

f

𝄋 CODA.

ff

ENTRANCE OF MIKADO AND KATISHA.

No. 4.

stacc.

FROM EV'RY KIND OF MAN.

1 & 3.

marcato.

BOW TO HIS DAUGHTER-IN-LAW ELECT"

"BRAIDED IS

2 & 4.

D.C.

con grazia.

THE RAVEN HAIR."

D.C.

"THERE IS BEAUTY IN THE BELLOW OF THE BLAST."

№ 5.

ff

"OUR GREAT MIKADO".

mf

Cres:

f

"THE FLOWERS THAT BLOOM IN THE SPRING."

con brio.

f

p

"THE CRIMINAL CRIED."

f

"FOR HE'S GOING TO MARRY YUM YUM."

ff

CHAPPELL & CO.'S
NEW AND POPULAR DANCE MUSIC.

SENT POST FREE, 2s. NETT EACH.

MERRY FOOTSTEPS POLKA.

P. BUCALOSSI.

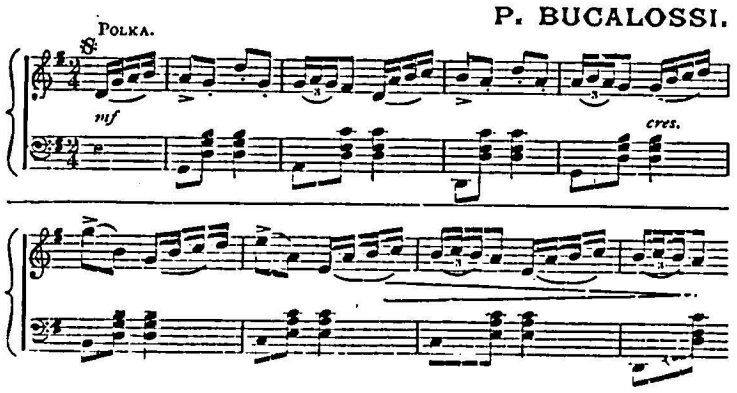

CLAIRE WALTZ.

No. 1. *Molto legato ed espress.*

LEONARD GAUTIER.

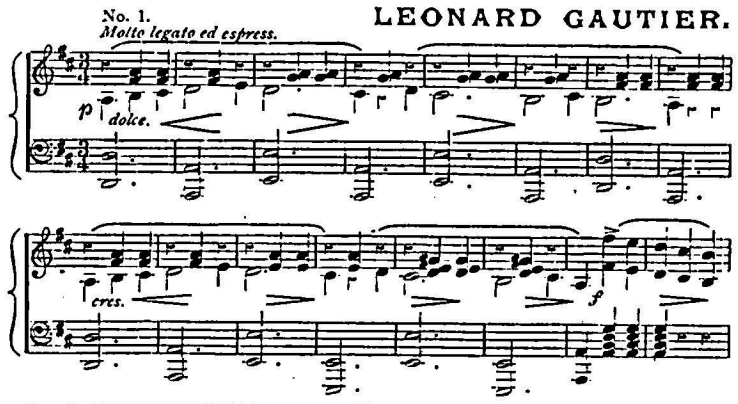

PHYLLIS WALTZ.

No. 1. *dolce.*

P. BUCALOSSI.

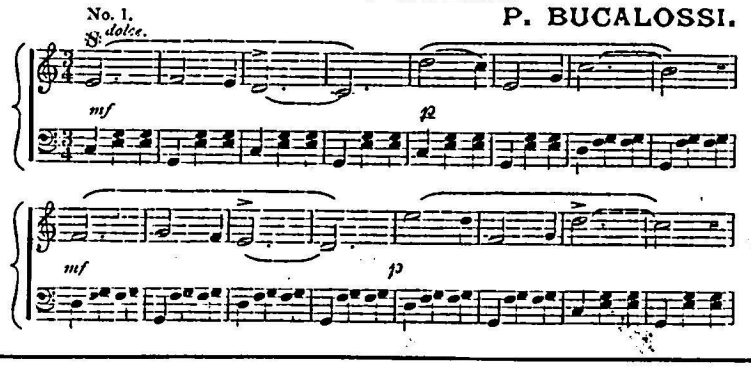

BLACK AND TAN POLKA.

CAROLINE LOWTHIAN.

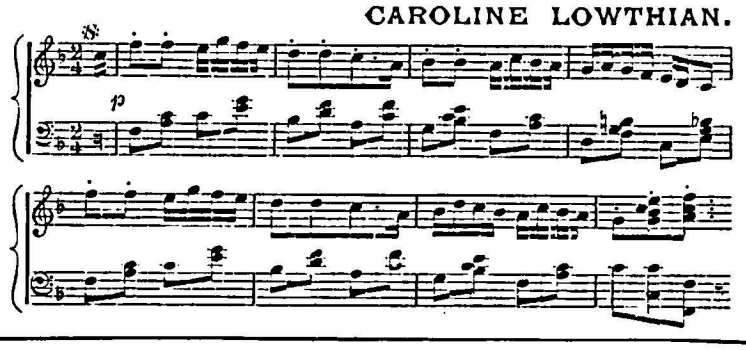

"BID ME GOODBYE" WALTZ.

No. 1. *p Legato.*

HENRY W. DE CAMORS.

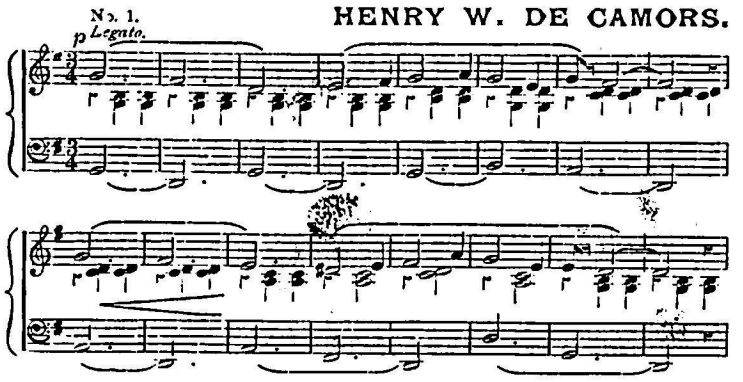

FAHRWOHL VALSE.

CAROLINE LOWTHIAN.

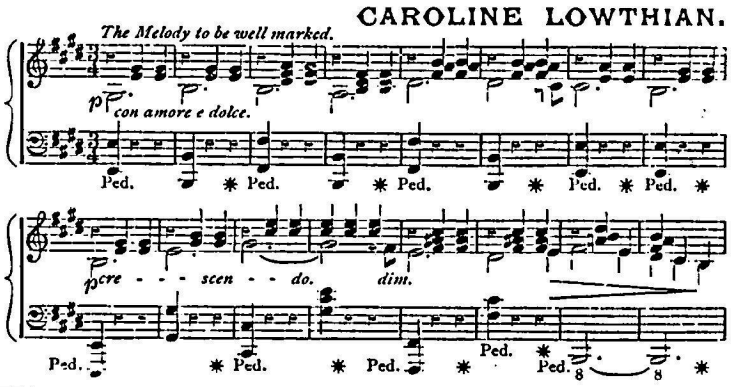

CHAPPELL & CO.'S
THREE YEARS' SYSTEM OF HIRE AND PURCHASE.

CHAPPELL & CO.'S PIANINOS.
From 20 Guineas ... ... or 2 Guineas per Quarter.

CHAPPELL & CO.'S COTTAGE PIANOFORTES.
From 27 Guineas... ... ... or £2 14s. per Quarter.

CHAPPELL & CO.'S IRON-FRAMED OVERSTRUNG PIANOS.
From 40 Guineas... ... ... or £3 15s. per Quarter.

CHAPPELL & CO.'S IRON GRAND PIANOFORTES.
From 80 Guineas... ... ... or £7 10s. per Quarter.

CLOUGH & WARREN'S CELEBRATED COMBINATION AMERICAN ORGANS.
From 6 to 225 Guineas.

FAVOURITE STYLES ... ... From £1 16s. per Quarter.

COMBINATION STYLES ... From £5 15s. per Quarter.

ALEXANDRE ORGAN HARMONIUMS.
From 6 to 150 Guineas.

HARMONIUMS WITH ONE STOP.
From £1 4s. per Quarter.

Illustrated Lists and Testimonials Post Free.

SHOW ROOMS: 50, NEW BOND STREET, W. CITY BRANCH: 15, POULTRY, E.C.
Steam Factory: CHALK FARM ROAD, N.W.