

Flute

音樂短劇-憐憫人的有福了

序曲(Overture)

Cheng-Shiun

♩ = 68

5

9

14

17

28

32

35

38

39

42

f

p

mf

請尊重作者智慧財產權，勿於公開場合進行商業活動

2
46

3

52

57

60

64

70

mf

73

77

81

88

96

p

100

mf

103

mf

105

mp

111

mp

121

mp

126

mp

129

mp

131

mf

137

141

146

149

156

160

164

169

171

176

7

187

188

mf

191

mf

8 4

206

$\text{♩} = 68$

mf

2 4

214

3 2

222

$\text{♩} = 40$

227

mf

tr

$\text{♩} = 68$

2 2

234

2

♩ = 48

240 *mp* 2 4

250

252 *mf* 7 7 7 7

253 7 7 7 7

255

257 2 6 6 2

263 3 3

267

269 *mf* 3

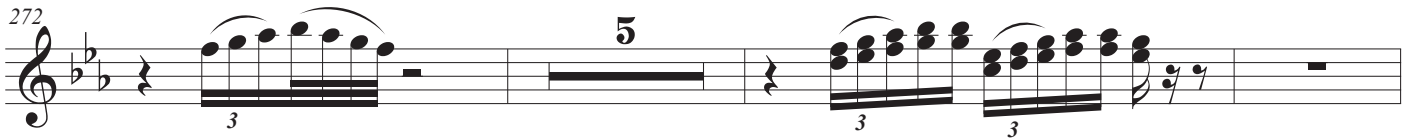

看哪，我的佳偶，你是美丽的！
你是美丽的！你的眼好像鸽子。

How beautiful you are, my darling!

Oh, How beautiful Your eyes are doves. Song of songs 1:15