

Violin

音樂短劇-憐憫人的有福了

序曲(Overture)

Cheng-Shiun

$\text{♩} = 68$

請尊重作者智慧財產權，勿於公開場合進行商業活動

2
48

52

56

60

64

66

70

mf

75

78

82

87

91

95

98

101

104

108

114

117

149 *f*

152

156

159

163

166

168

171 *mp*

176

180

184

188

197

201

204

♩ = 68

206

210

214

♩ = 40

218

223

227

♩ = 68

232

236

♩ = 48

240

243

247

250

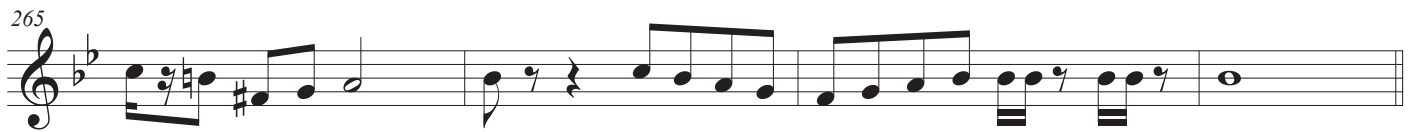
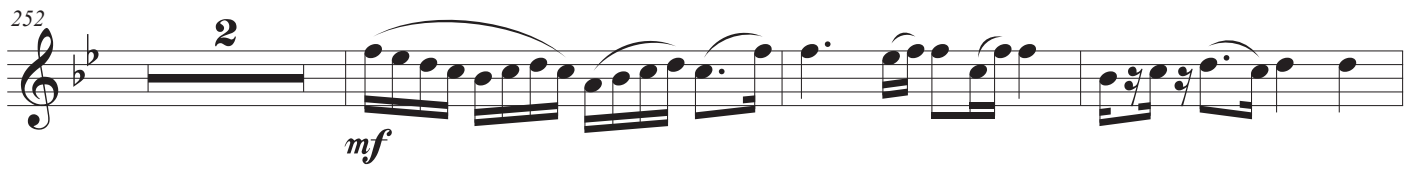

看哪，我的佳偶，你是美麗的！
你是美麗的！你的眼好像鴿子。

How beautiful you are, my darling!

Oh, How beautiful Your eyes are doves. Song of songs 1:15