

## 音樂短劇-憐憫人的有福了

## 序曲(Overture)

Cheng-Shiun

♩ = 68

5

10

15

20

24

28

32

36

41

45

*f*

*p*

*mf*

2

2  
49

54

58

62

65

68

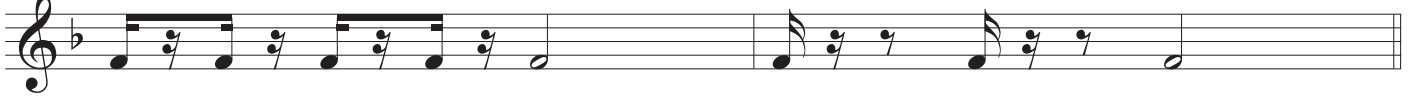

70

75

78

82

87

91

95

99

102

106

108

114

117

120

123

127

129

131

*mf*

135

139

143

147

149 *f*

152

156

159

163

166

170

171 *mp*

176

180

184

188

197

201

204

♩ = 68

206

210

214

看哪，我的佳偶，你是美麗的！  
你是美麗的！你的眼好像鴿子。

*How beautiful you are, my darling!*

*Oh, How beautiful Your eyes are doves. Song of songs 1:15*