

音樂短劇-憐憫人的有福了

序曲(Overture)

Cheng-Shiun

♩ = 68

7

12

18

23

28

33

38

45

49

55

f

p

mf

3

2

4

3

3

3

3

3

2

2
60

3

66

70

2

mf

76

>>

81

87

2

92

96

p

100

mf

104

3

149 **6**

158 **2**

163

167

171 **4**
mp

179 **3**

186

188 *mf*

191 **2**
3

196

201

♩ = 68

206

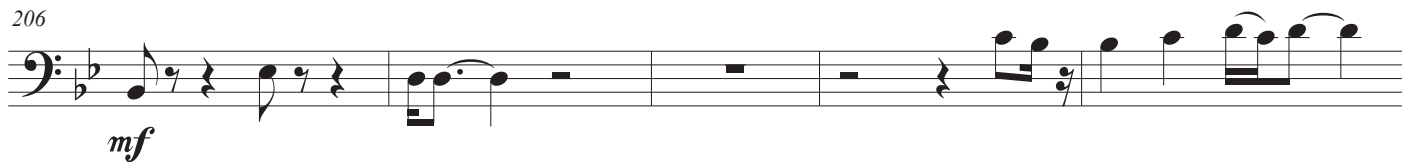

211

216

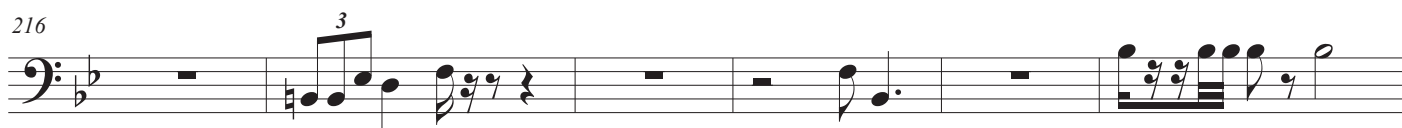

♩ = 40

222

♩ = 68

229

234

238

♩ = 48

240

mp

3

246

251

252

mf

2

257

261

265

269

mf

2

275

280

284

看哪，我的佳偶，你是美麗的！
你是美麗的！你的眼好像鴿子。

How beautiful you are, my darling!

Oh, How beautiful Your eyes are doves. Song of songs 1:15