

# 09.10 Feierlich - Violine und Trompete - Bb 4-4

♩ = 120

© J.W. Menkveld 23.11.2016

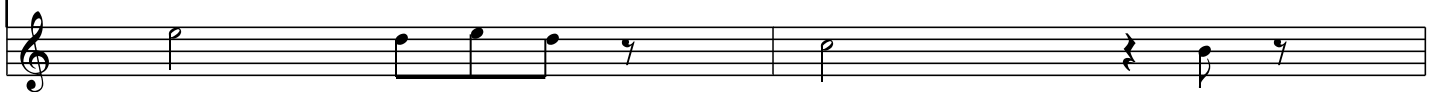
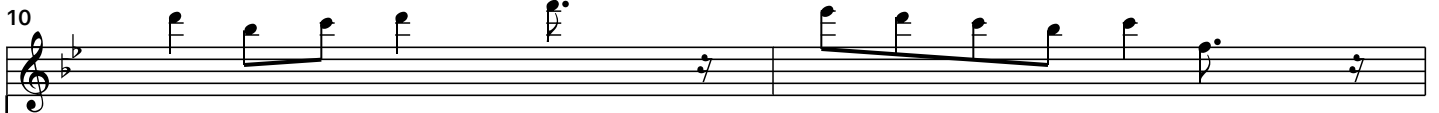
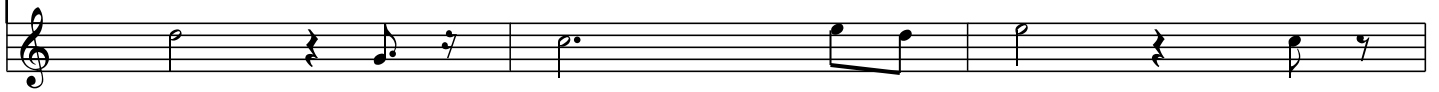

12

14

16

18

20

22

24

27

29

31

33

35

37

39

41

42

43

44

45

46

48

50

52

54

56

58

60

61

62

63

64

65

66

67

68
