

09.12 Rythm - Violine, Xylophon und Bariton-Sax - bb 4-4

= 140

© J.W. Menkveld 30.11.2016

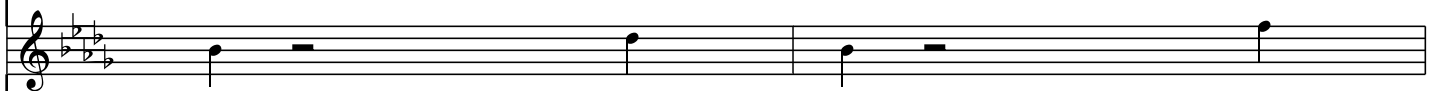
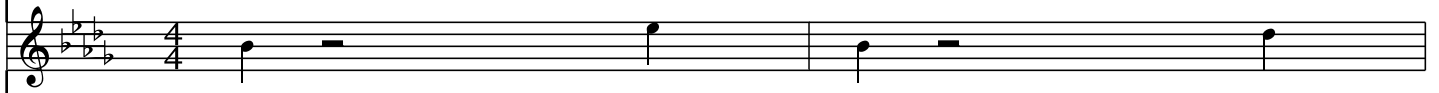

5

7

9

12

14

16

18

20

22

24

26

29

31

33

35

37

39

41

43

45

47

49

51
