

07.08 Etude, tanzend - Violine - div 3-4

♩ = 100

© J.W.Menkveld 01.11.2016

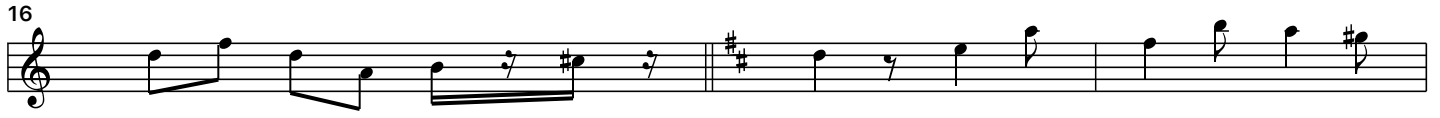

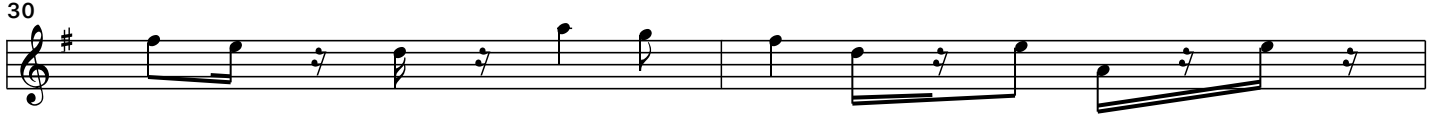
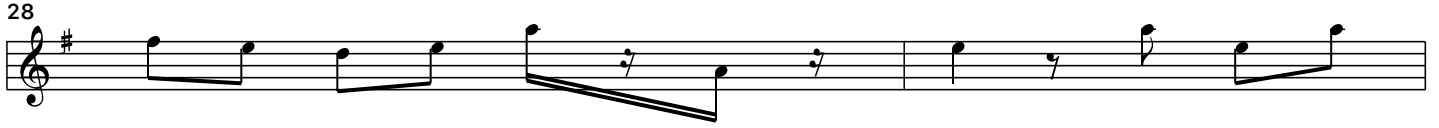
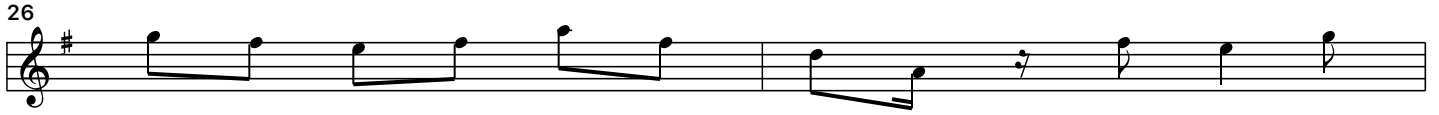
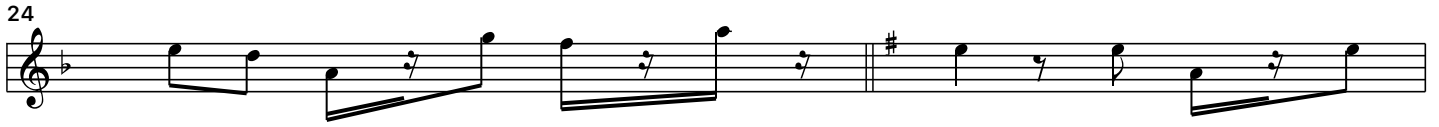

42

45

47

49

51

54

57

60

63

65

68

70

72

74

76

78

81

83

85

87

89

92

94

96

98

100

102

104

106

108

111

114

117

120

122

124

126

128

130

132

135

138

