

07.09 Taktwechsel I - Violine - eb 4-4

♩ = 120

© J.W.Menkveld 14.11.2016

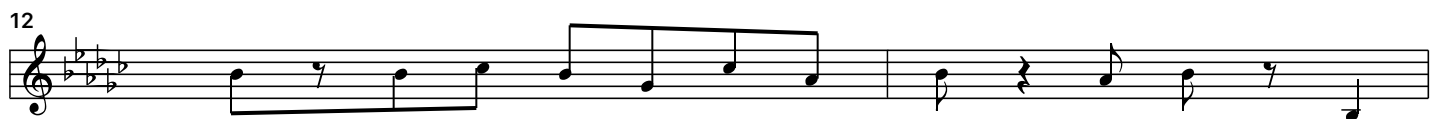
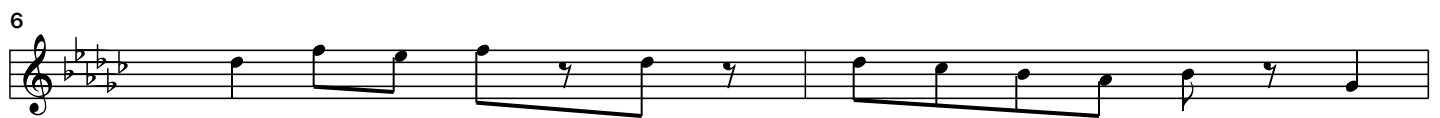

18

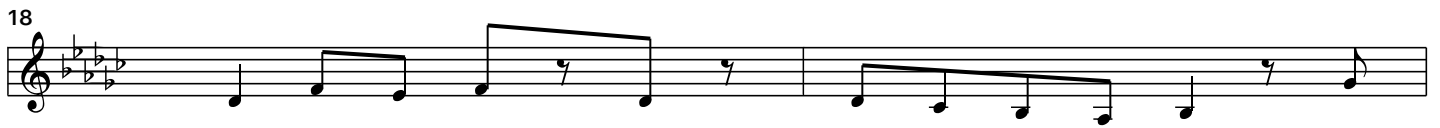

20

22

24

26

28

30

32

34

36

38

40

42

44

46

48

50

53

56

58

60

61

63

65

67

69

71

74

77

80

83

86

89

91

93

95

97

99

101

103

105

107

109

111

113

115

117

119

121

123

126

129

132

135

137

